Win the War

The Chicago Daily Tribune.

THE WORLD'S GREATEST NEWSPAPER

FINAL EDITION

VOLUME LXXVII.—NO. 13. C. [COPYRIGHT: 1918: BY THE TRIBUNE COMPANY.] TUESDAY, JANUARY 15, 1918.—TWENTY PAGES. THIS PAPER CONSISTS OF TWO SECTIONS—SECTION ONE. * * PRICE TWO CENTS.

COAL SHORT; PLANTS CLOSE

HUSBAND SHOT; BODY SEIZED; ARREST WIDOW

Coroner Acts When Mother Charges Murder.

Seizure of a body consigned to Indianapolis last night at the Dearborn street station was followed by the arrest of Mrs. Harry S. Miles, a widow of five days, living at 7444 Merrill avenue, on orders from Coroner Peter M. Hoffman.

The body was that of her husband, who died from a bullet wound last Wednesday night. A coroner's jury last Thursday returned a verdict of suicide, based on testimony given by Mrs. Miles, her mother, and her sister. The body was being sent to Indianapolis for burial.

"I Didn't Kill Him."

Mrs. Miles was arrested at the undertaking establishment of Boydston Brothers, where the body was taken, Sergt. Walsh of the Grand Crossing station, said last night. He had been called into the case to aid Sergt. Scrivner, who was out trying to locate Mrs. Miles. She had learned of the coroner's action in refusing to permit the body to be shipped and drove to the establishment at 4227 Cottage Grove avenue in an automobile, arriving there about 10 o'clock last night.

"I didn't kill him! I didn't kill him!" was her first statement, according to Sergt. Walsh. She seemed on the verge of hysterics.

"I immediately informed her she was under arrest," said Walsh, "and took her to the Hyde Park police station."

Mother Makes Murder Charge.

Reopening of the case came unexpectedly yesterday afternoon when the dead man's mother, Mrs. N. E. Miles, living at 739 Oakenwald boulevard, visited the coroner's office and made affidavit that her son had been murdered. She told of frequent quarrels between Miles and his wife and her family.

Police Sergeant George P. Scrivner was detailed on the case. He located the body at the Dearborn street station and had it removed to the undertaking establishment, where Dr. Joseph Springer, coroner's physician, conducted an examination.

His official report was, according to Coroner Hoffman, that "Miles could not have killed himself, the bullet having entered the body two inches to right of the left nipple and passed through the heart."

Bullet in Heart.

It penetrated the heart. It would have been impossible for Miles to have held the weapon in his own hand and fired the shot, according to Mr. Hoffman. Miles was right handed.

According to the coroner, there were no powder marks on the coat, vest, shirt, or flesh. Mr. Hoffman says this evidence alone would indicate strongly Miles did not shoot himself.

The examination was concluded about 6 o'clock and Sergt. Scrivner was instructed to take Mrs. Miles into custody. He went to the home at 7444 Merrill avenue and was informed that Mrs. Miles had gone to visit a newly married sister at 5464 Ellis avenue. He went there and was told she had returned to the Merrill avenue home.

Wife Told of Quarrels.

Miles was a clothing designer for Feldman Brothers, 816 West Twelfth street, and was said to draw a salary of $4,000 a year. According to the story told by Mrs. Miles at the inquest, the two had quarreled frequently and she had finally announced her intention to divorce him. They had been living apart for some time when he visited the house on Jan. 5 and pleaded with her to take him back.

She declined to do so and he drew the revolver and shot himself, she said. She wept frequently as she recited details of their married life. Mrs. Miles' mother, Mrs. Bertha Bertsch, and a sister lived with her. Another sister had lived with them until her marriage a few weeks previous.

Husband Was Insured.

"My husband lived at 6243 Eberhard avenue after our estrangement," she testified. "He was insured for $3,000 and owned real estate valued at $2,500. He came to the house at 8 o'clock that night and begged me to forgive him and drop the divorce proceedings. I refused.

"Just a little while before he had asked me to get a divorce. He said he had quit his job and would not work any more to support me unless I talked with his lawyer and agreed to meet his demands for a divorce. He

(Continued on page 2, column 4.)

BRITISH BOMB KARLSRUHE; GET PHOTOS OF BLAST

Fierce Battle Fought by the Raiders with German Airmen.

LONDON, Jan. 14.—A successful daylight air raid has been made on Karlsruhe, according to a British official communication issued tonight. The text of the statement says:

"Today our squadrons carried out a most successful raid into Germany in broad daylight, their objectives being the railway station and munitions factories at Karlsruhe. One and a quarter tons of bombs were dropped with excellent results.

"Bursts were observed on buildings and sidings of the main railway junction in the center of the town, on railway workshops, and a smaller junction in the town.

"Observers report that a large fire was started in factories alongside the railway, which was confirmed by photographs taken after the raid.

Face Heavy Attack.

"The anti-aircraft fire was heavy and accurate over the objectives and several hostile machines attacked our formation without success. All our airplanes reached their objectives and returned safely.

"Bombing and attacks with machine gun fire from low altitudes were carried out incessantly Sunday. More than 400 bombs were dropped on a large ammunition dump near Roulers and on hostile billets, hutments, and railway junctions. A party of the enemy engaged in extinguishing a large fire, attacked by machine gun fire, was scattered and the fire was left to run at will.

"In combats seven hostile machines were driven down out of control. Another was forced to land intact behind our lines by anti-aircraft fire; the pilot was captured. Three of our machines are missing. During Sunday night our night flying machines dropped bombs on Roulers and Menin. All returned safely."

BRITISH BEGIN REPRISALS.

The Karlsruhe raid probably marks the opening of general reprisals by the British for the German air attacks on London and other portions of England.

During the German raids several weeks ago the British demand for reprisals became so insistent that the government promised to make them when it could spare the necessary machines from war operations.

The French already have conducted a number of reprisal raids on German cities, and recent reports from Amsterdam said the Germans were greatly perturbed over the threatened British raids.

Karlsruhe, which is the capital of the grand duchy of Baden, several times has received visitations from allies airmen. It is situated about fifty miles from the French border and has a population of between 75,000 and 100,000.

GADE, NORWEGIAN CONSUL HERE, IS MADE DIPLOMAT

F. Herman Gade, consul for Norway in Chicago, has been elevated to the diplomatic service and transferred to Rio Janeiro, Brazil, where he will be chargé d'affaires and consul general. The appointment, which was made by the Norwegian government last Thursday, was received yesterday in a telegraphic communication from the Norwegian legation at Washington.

Mr. Gade's instructions are to proceed to his new post immediately and to turn over the consulate here to Vice Consul Olaf Bernts, who will serve as acting consul.

The legation at Rio Janeiro has developed recently into an important post and Mr. Gade in all probability shortly will be promoted to the rank of minister. The port of Rio has large Norwegian shipping interests and is a port of call of the Norway-South America line. Considerable Norwegian capital is invested in Brazilian enterprises, particularly in local traction lines.

The appointment is a realization of Mr. Gade's long time ambition to enter the diplomatic service.

Democrats Place Women on Advisory Committee

Washington, D. C., Jan. 14.—[Special.]—Full recognition to women was extended today by the Democratic national executive committee in adopting a resolution directing the appointment of a woman from each of the forty-eight states to a woman's advisory committee to the Democratic national committee. Mrs. George Bass of Chicago is to be chairman of the new committee. She is a member of the executive committee and permanent manager of the Democratic woman's bureau.

CARTOONS OF THE DAY

[Copyright: 1918: By John T. McCutcheon.]

DIG!

THE SPIRIT OF THE WAR DEPARTMENT

ANOTHER ARGUMENT FOR UNIVERSAL TRAINING

LOGAN BACK FROM SERBIA TO WED HELEN BROSIUS

Lieut. Howard H. Logan, who has just returned from a tour of Serbia and the war fronts as a member of the Red Cross commission, is to be married this week to Miss Helen Hart Brosius, daughter of the late Silas Brosius of 5492 Cornell avenue.

No announcement has been made of the approaching marriage because of the desire to have the affair quietly arranged in deference to Miss Brosius, whose father died a month ago.

Lieut. Logan is the son of Mr. and Mrs. Frank G. Logan of 1150 Lake Shore drive. Lieut. Logan since his return from Serbia has been assigned to the United States signal corps. Miss Brosius has been affiliated with several war service organizations.

THE WEATHER.

TUESDAY, JANUARY 15, 1918.

Sunrise, 7:16; sunset, 4:44. Moon sets at 7:12 p. m.

Chicago and vicinity—Snow and somewhat colder Tuesday with fresh northwest winds; Wednesday probably cloudy.

Illinois — Snow and somewhat colder Tuesday, followed by clearing in south portion; Wednesday partly cloudy, probably unsettled and not so cold in south portion.

TRIBUNE BAROMETER

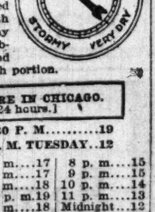

TEMPERATURE IN CHICAGO. [Last 24 hours.]

MAXIMUM, 3:30 P. M.....19
MINIMUM, 2 A. M. TUESDAY..12

4 a. m.	12	1 p. m.	17	8 p. m.	15
5 a. m.	12	2 p. m.	17	9 p. m.	15
6 a. m.	13	3 p. m.	18	10 p. m.	14
7 a. m.	12	3:30 p. m.	19	11 p. m.	13
8 a. m.	12	4 p. m.	18	Midnight	12
9 a. m.	13	5 p. m.	16	1 a. m.	12
10 a. m.	14	6 p. m.	16	2 a. m.	11
11 a. m.	15	7 p. m.	16	3 a. m.	10
				4 a. m.	10

Mean temperature for 24 hours to 7 p. m., 14; normal for the day, 24. Deficiency since Jan. 1, 124 degrees.

Precipitation for 24 hours to 7 p. m., trace. Excess since Jan. 1, 2.17 inches.

Highest wind velocity, 15 miles an hour, from S. W. at 12:17 a. m.

YESTERDAY ELSEWHERE.

	Temp. 7 p.m.	High. night.	Low prev.	
New York	28	30	12	Cloudy
Washington	28	30	18	Cloudy
Minneapolis	2	6	—8	Clear
Galveston	48	66	56	Clear

SHIPPERS ADVICES.

Special Forecast for Shipments Within Radius of 500 Miles.

Protect shipments to reach destination by tomorrow night from temperatures as follows: North and west, zero to 10 degrees below; south and east, zero to 5 above.

MAJ. GARDNER DIES A PATRIOT

Ex-Congressman Taken by Pneumonia at Camp Wheeler.

Macon, Ga., Jan. 14.—Maj. Augustus Peabody Gardner of the One Hundred and Twenty-first (Second Georgia) infantry, for many years congressman from the Sixth Massachusetts district, died at the base hospital at Camp Wheeler late today of pneumonia. He had been ill only a few days.

Mrs. Gardner arrived yesterday from her home in Hamilton, Mass., and had been almost continuously at her husband's bedside until late today, when she collapsed after the major became unconscious. Her condition was such that she was moved to her hotel, where she received the news of the death. She is tonight under the care of a physician.

Senator Lodge's Daughter.

Mrs. Gardner was Miss Constance Lodge, daughter of Senator Lodge. Her daughter, who has two children, is the wife of Lieut. Grafton W. Minot of Boston, now in France.

Maj. Gardner contracted a severe cold two weeks ago when he accompanied his battalion to the rifle range, and pneumonia developed.

The body of Maj. Gardner will leave Macon Tuesday morning at 11:10 o'clock for Washington, it was announced tonight, where it will lie in state for several days, the interment to take place in Arlington cemetery.

Seeks Duty in Line.

When Maj. Gardner resigned his seat in congress soon after the outbreak of the war to offer his services in the nation's fighting forces he was commissioned a colonel and assigned to staff duty, but several weeks ago he applied to the war department for a place in the line with reduction in rank so that he might see actual service among the men.

Mayor Toole of Macon tonight issued a proclamation ordering all flags on public buildings placed at half staff.

Maj. Gardner was the second officer to die at the Camp Wheeler hospital. The other was Maj. Weil of New York, head of the hospital medical department.

A complete sketch of Maj. Gardner's public career is given on page 5.

FREDERICK MAY DIES AFTER LIFE OF MUCH TURMOIL

Washington, D. C., Jan. 14.—[Special.]—Frederick May died here today. Mr. May held wide real estate interests in Washington and had properties at Bar Harbor, Me.

A duel with James Gordon Bennett, a flight to South America after assaulting a policeman, a fine for this offense years later after commendation by the court for saving the lives of American sailors from a mob at Valparaiso—these were a few events in the career of Fred May, club leader and sportsman, thirty years ago. Newspapers of that time tell the story of the young man who furnished many sensations to American society.

He had a brawl with Col. Cody (Buffalo Bill). He saved women and children in a South American shipwreck. He fought professional boxers. He led cotillons in Newport.

Austria Recognizes the Independence of Finland

AMSTERDAM, Jan. 14.—Austria-Hungary has officially recognized the independence of Finland, according to a despatch received here from Vienna.

The Chicago Advertising Score

In the week ending Jan. 13th, 1918, Chicago newspapers published the following number of columns of advertising: (The measurement is on the uniform basis of 300 agate lines per column. Figures from the Washington Press, an independent audit bureau.)

Morning and Sunday Papers

The Tribune	780.41 columns
The Herald	339.08 columns
The Examiner	324.48 columns
Total, 3 morning and Sunday papers	1,443.97 columns

Evening Papers

The Daily News	688.52 columns
The Journal	256.19 columns
The American	228.40 columns
The Post	142.43 columns
Total, 4 evening papers	1,315.54 columns

Advertisements printed in other papers not accepted by The Tribune. 75.42 columns

The Tribune led for the week, printing more advertising than the other morning papers combined, 13% more than the first evening paper and more than the second, third, and fourth evening papers combined.

PAN-GERMANS GAIN POWER; CONTEST VAIN

Socialists Cry Out Against Growth of Militarism.

(By Cable to The Chicago Tribune.)

LONDON, Jan. 14.—The militarist and annexationist party in Germany is reported as having gained the upper hand and having entered an open fight for territorial expansion. This is indicated in some of the German papers which have been received through neutral countries.

The Socialists and other opponents of annexation are combating the junkers, but admit that it is a losing fight.

The contest may reach its climax in the election of a successor to Count von Hertling, imperial chancellor. It has been rumored before that Hertling was to resign, but telegrams from Berlin today made a more definite statement of this fact. They said he was to retire because of ill health.

View Held by Vorwaerts.

The latest editions of Vorwaerts, the leading Socialist paper of Germany, sum up the views of the Socialists when they say that the only question to decide is whether a great deal of territory should be annexed in veiled form or rather less in open form. Vorwaerts adds that everything now points to a military dictatorship, accompanied by the resignation of Dr. Richard von Kuehlmann, the foreign minister.

A dispatch to the Exchange Telegraph from Zurich quotes a Vienna dispatch received there as saying:

"The success of the militarist party is making itself felt in communications to the newspapers. It is no longer considered necessary in Berlin and Vienna to use hypocritical language."

Seek to Form Policy.

A dispatch from Amsterdam says important meetings have been held by the chancellor, Field Marshal von Hindenburg, and others. These meetings are regarded as an effort to obtain some sort of an agreement among the German parties as to war aims. At present all signs point to the triumph of the militarists, although it is evident the opposing forces are making a strong fight. The Munich Post says:

"A death struggle is now pending between the reichstag peace party and the military annexationist party. We do not yet know which side the government will support and Egyptian darkness enshrouds the nation's peace aims."

Assailed by Socialists.

Hugo Haase, leader of the Independent Social Democrats, has made a violent attack in the reichstag on the repression of all opposition exercised by the kaiser's government, according to the latest German papers to reach this country.

Even in Austria the people are allowed more freedom than in Prussianized Germany, he said.

"In Vienna the newspapers were allowed to print and comment on the meetings held there to indorse the Russian armistice and peace proposals," Haase declared, "but in Germany it is forbidden even to mention these events."

Will Honor Peacemaker.

Speaking at a Socialist meeting at Lielsfeld, Herr Severing, a former member of the reichstag, said:

"A majority of the German people would not shed a single tear over the resignation of Hindenburg, Ludendorff, or any general who opposes peace by understanding. The German people will pay homage to the man who does most in the cause of peace."

The Tageblatt of Berlin reports that violent scenes were enacted at a sitting of the reichstag main committee when a Polish deputy warned the government against yielding to the militarists, adding:

"The present Prussian regime is deeply hated by the Poles, for it has been the most repulsive type of rule that any people have ever had to bear. I warn you that the people will at length come to their senses and this war will prove the graveyard of German militarism."

More Food Dealers Put Under Licensing System

Washington, D. C., Jan. 14.—[Special.]—President Wilson issued a proclamation tonight requiring dealers in feeds and malt, canners, and manufacturers of tomato, wheat, and rye products to come under the food administration licensing system. The new regulations are effective Feb. 15.

GERMAN CAPTAIN, AID OF BOY-ED, TAKEN AS SPY

Attempted to Blow Up Magazine at Aviation Field.

Norfolk, Va., Jan. 14.—Naval intelligence officers left here tonight for Baltimore with Walter Spoermann suspected of being an active figure in plots launched here by Capt. Boy-Ed, the former German military attaché, and believed to have been a captain in the German army.

According to the story unofficially told here, the man was arrested Saturday while in the act of attempting to blow up a magazine at the unfinished army aviation field under construction near Newport News. So far the only charge formally lodged against him is understood to be that he is a dangerous enemy alien.

Admits Striking Match.

At a secret hearing before United States Commissioner Stevenson here Spoermann admitted striking the match, but denied knowing that a magazine was near. He declared that he was merely hunting for a piece of wood from which to make a cane. Asked why he was trespassing in a barred zone he pleaded ignorance of the law and declared his innocence of any intended misdeed.

Documents found on his person and in his rooms in Baltimore, however, are declared to reveal his connection with Boy-Ed and former German Ambassador Bernstorff and to incriminate in a spy plot persons in Washington, Baltimore, and other cities.

$90,000 from Boy-Ed.

Spoermann's activities are said to have first attracted attention of naval intelligence officers many weeks ago. Officers followed him, night and day, however, the quest leading through several cities and to at least two army camps. Frequently, according to the story, the prisoner posed as a captain of the United States army.

The uniform of a lieutenant in the German army and evidence that leads to the belief he came to this country on the U-53 were discovered.

Reference to $90,000.

Documents found on the prisoner and in his rooms at Baltimore are alleged to show that Spoermann began his work in this country some time before the United States entered the war. In one letter from Boy-Ed there is said to have been reference to $90,000 advanced Spoermann by the chief of the German spy system in the United States.

The navy officer in charge of Spoermann declared that a number of documents found on his person and in his quarters in Baltimore not only involved a number of alien enemies in that city, Washington, and New York, but also women. He declared other arrests would follow.

An effort is said to have been made to connect Spoermann with the New Year's day fire here which laid waste nearly two city blocks, but apparently without success.

Brother Also Arrested.

Baltimore, Md., Jan. 14.—Frederick Spoermann, brother of Walter Spoermann, was also arrested here late tonight by government officers and is held as an enemy alien.

Man Frozen to Death; Woman Dies of Burns

Frank Cox, One Hundred and Fifty-fifth street and Columbia avenue, Harvey, was found frozen to death in his bed last night.

Mrs. O. C. Ball, who was severely burned last Wednesday when her dress caught fire from a furnace, died at her home, 2757 Seminary avenue, last night.

THE WAR

Central powers serve notice on Russians that they must make peace promptly or accept the consequences. Lenine assembles four warships to "maintain order" during the meeting of the constituent assembly.

Canadians captured Germans in raid north of Lens and Germans raided British post near Armentieres, London reports.

French broke up hostile formations attempting to attack on Verdun front, Paris claims.

British airmen make successful daylight raid on Karlsruhe, capital of Baden.

Scouting troops took British prisoners east of Mericourt, Berlin asserts.

Artillery fire and scouting actions took place along Italian front.

AMPLE FUEL PROMISED FOR CITY'S HOMES

150,000 Temporarily Idle; Packers Lay Off.

Snow before morning was the prediction last night of Assistant Weather Forecaster Charles L. Mitchell. And more cold weather tonight. The temperature at 4 o'clock this morning was 10 above zero.

Chicago is expected to miss the worst of the snowstorm that is traveling northeastward over Indiana and Ohio. It will be on the edge of the storm. But if the snow decides to turn in a freakish movement, as it did in the last storm, Chicago may be buried again.

In Evansville, Ind., the snowfall from noon until 7 p. m. was seventeen inches.

While 150,000 or more men employed in steel mills and other great plants in towns around Chicago were idle yesterday three Chicago packing plants employing thousands of men temporarily suspended work and drastic measures, including the holding up of all coal contracts, were taken by the coal authorities. As a result the situation regarding the supply of coal for domestic purposes in the city was somewhat improved.

Unless added snow causes a new blockade of traffic there should be few families in the city suffering because of lack of coal tonight. Local industries, it is hoped, will soon be running as usual and deliveries promise to increase.

It is not called a "coal famine." The shortage is due to inability to get coal trains through from the Illinois and Indiana fields. The coal administration has been found to be a blessing in the present emergency.

Men Get Their Pay.

The shutdown of steel mills and other plants in the Calumet region was more of a national matter than a local one, as most of the factories are engaged on government war contracts. Production on these contracts was practically at a standstill, and will continue so until fuel arrives to reopen activities, possibly today or tomorrow, but the men themselves are receiving their pay as usual. This situation is due to the fact that the companies concerned do not wish to risk losing skilled employés.

Thousands of the men worked yesterday cleaning up the snow in the streets of Gary and other nearby manufacturing towns.

It is feared by the Illinois Manufacturers' association that a number of factories in Chicago—outside of the stockyards—will have to close their doors today or tomorrow unless they get coal, but no reports of actual shutdowns, except of packing plants and steel mills, had been received. W. H. D. Gibson, who is directing the distribution of coal to industrial plants for the fuel administration, said he had listened to some extremely strong pleas for help, but had heard of no immediately pending shutdowns because of the lack of coal.

Public Utilities Provided.

Officials of the Peoples Gas Light and Coke company and the Commonwealth Edison company said last night that the coal situation had eased up slightly. They said that the plants were in fairly safe condition.

The gas company was in critical shape for a few hours because a supply of coke failed to arrive. It did arrive finally, however, and the various plants were again back to normal. Tank boats containing 700,000 gallons of oil were shipped from the Texas company plant at Joliet by way of the drainage canal to Chicago. This also will relieve the gas company.

As regards the Commonwealth Edison company, Samuel Insull said its various plants were in good shape on their coal supply.

A tieup of the Commonwealth Edison company would not only affect practically all the homes and office buildings in the city, but would interrupt the running of the surface and elevated lines, to which it supplies current.

Hope to Reopen Today.

The most serious situation in Chicago was that at the stockyards, where Armour & Co., Swift & Co., and Libby, McNeill & Libby practically suspended, and put thousands of men at work clearing railroad switches to

move the fuel to the plants. They hope to resume operations today.

Evidence of the grave character of the general situation was contained in an order made public by Raymond E. Durham, Cook county fuel administrator, to the effect that Illinois mines should load coal only for domestic [home heating] uses for the next week or ten days. While this gives some comfort to domestic consumers it lessens the hope of greatly improved supplies for the mills.

Reports to the fuel authorities that coal is being confiscated by local officials in many towns downstate and throughout the snow stricken areas also indicated that shipments would be slightly impaired in this way.

Despite all, the outlook will improve rapidly today if further snow does not add to the difficulties of transportation, both by rail and wagon.

CALUMET MILLS PARALYZED.

E. J. Buffington, president of the Illinois Steel and Indiana Steel companies, last night declared that no relief was in sight. He did not know, he said, where coal and coke were coming from. The local supply has been exhausted for nearly a week. Most of the steel plants, he declared, virtually closed down last Friday and Saturday.

The Illinois Steel company alone, employing between 8,000 and 9,000 men, has not made a pound of steel in more than twenty-four hours.

Steel rails are being made by the Illinois company for the government, being shipped to France, while steel plates are being turned out for use in federal shipyards.

The Western Steel Car and Foundry company, employing 3,500 men, has not even enough coal to keep its boilers going for long, but an effort is being made to keep water pipes from freezing with the small supply of fuel on hand.

This company is working for the government exclusively, and makes steel gondola cars, flat cars, and box cars, which are shipped on their own wheels to the coast, taken apart, and reassembled abroad.

The Pullman company, at Pullman, makers of Pullman cars, has not had a shipment of coal since Friday, and the plant practically has been closed down since that time. Close to 8,000 men are employed.

14,000 Out in Two Plants.

The Standard Oil company, Whiting, Ind., just across the state line, employing 4,000 steel men, has had an idle plant on its hands since late last week, and this also is true of the Gary plant of the Indiana Steel company, a part of the United States Steel corporation, employing about 10,000 men.

The Inland Steel company, Indiana Harbor, Ind., has closed down, with 3,400 on the pay roll, while scores of smaller mills in the Calumet district have added 100,000 workers to the total.

Not a wheel is turning in the Gary steel mills. For eleven miles along Lake Michigan from Gary to Indiana Harbor, war plants have ceased operations.

A nine million dollar gun plant under construction by the American Bridge company faces indefinite delay in completion.

Many Men Idle.

Industries and plants shut down and the number of men employed include:

Universal Portland Cement company, 2,500 men; American Bridge company, 3,500; American Sheet and Tin Plate company, 3,000; Illinois Steel company, 12,000; Union Drawn Steel company, 500; Gary Bolt and Screw company, 300; Aetna Explosive company, 1,000; Inland Steel company, 5,000; Mark Manufacturing company, 2,000.

Government work under contract by these plants includes everything from underwater explosives for submarines and shrapnel casings to trench helmets and steel plates and ribs for merchant marine ships and battleships.

Twenty-five thousand steel workers wielded picks and shovels yesterday to dig the plants out of the snow, and by nightfall streets had become fairly passable. Four houses were destroyed yesterday morning because apparatus could not surmount the drifts.

Hammond Plant to Reopen.

The Hammond Steel Car company, at Hammond, Ind., employing 3,000 men, has been closed three days, because of the storm, but will open again today. The company has had coal at all times, but was unable to transport it to the plant until the drifts had been cleared.

Including all of Hammond's industrial plants, approximately 11,000 employés have been without work, but on pay, since Saturday. With few exceptions, all of the mills and factories will resume operations this morning.

The W. B. Conkey company, publishers, with 1,200 employés, secured coal yesterday, after a four day famine.

Joliet Plants Idle.

More than 4,000 men have been idle for three weeks in Joliet because of a fuel shortage. The plants affected are those of the Illinois Steel company, employing 3,600 men, and the Scott street and Rockdale plants of the American Steel and Wire company, employing 1,000 men. They were engaged on government war contracts.

HOMES WILL BE WARM.

Nathaniel H. Kendall, secretary of the Retail Coal Dealers' association, last night declared that householders need have no further fear of a coal famine. He predicted every coalyard in Chicago would be well stocked by tomorrow night and said praise was due to Raymond E. Durham, chairman of the Cook county committee of the fuel administration, for his order permitting railroads to ship coal to the nearest dumping point. This order, Mr. Kendall said, had simplified the whole situation, and he declared the full force of the mandate would begin to be felt tonight.

"In addition to the incoming coal," said Mr. Kendall, "there is a great deal of coal in the yards which the snowdrifts have held there, deliveries being impossible. This fuel now will be distributed rapidly.

"Please impress upon citizens the importance of clearing the streets at once. If we can get through with coal wagons there will be nothing to worry about. And also, please give me space to thank briefly the teamsters for the great work they have done in the last few days, working long hours and struggling without complaint with superhuman effort to deliver coal.

United Charities Plea.

The United Charities yesterday appealed for more money to buy coal for unfortunate families. The fuel shortage has made it necessary for the poor to buy in bushel lots, with correspondingly high prices, and the United Charities for the same reason has been obliged to give orders for part ton deliveries.

MINES ORDERED TO LOAD COAL FOR HOME USES FIRST

2,486 Carloads in City as Confiscations Start.

Fearing that a new storm would bring a coal famine that might cause great suffering in Chicago and other cities the fuel administration issued an order yesterday to mine owners to do no loading during the next ten days except for domestic uses and public utilities.

Raymond E. Durham, chairman of the Cook county committee of the fuel administration, who has charge of the situation in Chicago, said last night that there are 2,486 carloads of coal in railroad yards within the city limits, but that much of it could not be switched until more snow can be cleared away. During the day 311 carloads were placed on team tracks and 413 were switched into coal yards, making a total of 724 cars available for unloading.

Vast Number of Complaints.

An extraordinary volume of business was transacted at the offices of the fuel administration, where a number of conferences took place. More complaints came in from individuals than at any previous time since Mr. Durham began work with the administration.

"I have to tell those who need coal for their homes to ask their neighbors to help them out first," said Mr. Durham. "Then we will take up their cases with the coal dealers and see what we can do to help them out. In some districts it is out of the question for a dealer to attempt to make deliveries, but conditions are improving steadily as the streets are cleared. We have things in pretty good shape as far as the downtown district is concerned and are doing everything we can to help out the outlying districts that are in need."

A trainload of coal arrived yesterday from Champaign and some other cars came in, but it is not expected that many more will come until this afternoon or tomorrow morning.

Confiscated in Many Towns.

Trainloads of coal were stalled throughout the state and the majority of those that were within reach of a town were confiscated under direction of local administrators. In an order sent out yesterday owners of industrial plants were told that their coal would be confiscated wherever it was needed throughout the state and that they would have to have duplicate cars billed from the mines. Administrators are required to report to the office of John E. Williams, fuel administrator, before seizing coal, although they are allowed to hold cars until the Chicago office can be communicated with.

Substitutes for coal are in demand and the fuel administration has sent out a circular letter urging that they be used to the utmost.

Special permits for coal are to be issued by the fuel administration to industrial concerns which can show that their needs are important from the standpoint of national welfare.

U. of C. to Stay Open; Co-eds Aid with Shovels

The University of Chicago will not close temporarily, according to an announcement made yesteday by President Harry Pratt Judson. The university is in no need of coal. Sunday and yesterday, the entire resident university population turned out to shovel snow. Dean Marion Talbot was in command of a band of co-eds armed with shovels. Dean Lovett appeared before his classes in high boots, excused the co-eds, and led his men students into Ellis avenue, where they dug paths for teams.

$1 an Hour Snow Shovelers Chase I.W.W. Soap Boxers

Two I. W. W. agitators found themselves devoid of luck yesterday when they sought to harangue some 4,000 snow shovelers being paid off at the old Northwestern station in Wells street. The agitators soap boxed themselves into attention and demanded to know why the shovelers didn't turn themselves to other employment than helping the government. They then ceased talking. They did this because most of the 4,000, who have been earning $1 an hour shoveling snow, took after them and they were last seen hotfooting down Kinzie street.

OCEAN STEAMSHIP MOVEMENTS.

AT ATLANTIC AND GULF PORTS: Arrived—Steamers Antonio Lopez, Aeolus, Anglo, Mexican, Amoloco, Adriatico, Achilles, Bayeros, Corning, Comet, Coamo, Catherine Cuneo, Crown of Navarre, Dalblair, Escaut, Frieda, Feltore, F. A. Tamplin, Fridland, Freeport Sulphur No. 2, Freeport Sulphur No. 3, Freeport Sulphur No. 4, Glenelive, Gypsum King, Helen, Honduras, Huron, Heredia, Herschel, I. D. S. Adolph, Jomsborg, Oylerie, Arita, Polarine, Rochelle, Ruse, Ramon de Larrinaga, Selwyn Eddy, St. George, San Ramon, "S" Maru, Southern, Kelvinbrae, Kotonia, Karmala, Lucerna, Manchester Shipper, Millais, Mae Magda, Malden, Nepos, Newton, Norden, Nevada, Nordhvalen, down, San Jose, St. Jerome, Tydeus Varnas Ycloas, Vesla, Wethersfield.

Thousands of School Children Dig, Dig, Dig; Now the City Streets Are 90 Per Cent Clean

Chicago got its head above snow yesterday. It is probably in better shape than at any time since the first snow a week ago Sunday. Except for the usual weather report, which seems to have formed a habit of predicting snow, nearly every one might be fairly happy and reasonably comfortable.

More civilian snow shovelers were on the streets yesterday than on any day since Chicago put on its arctic semblance, according to estimates. There were nearly 75,000 school boys and girls at work with shovels, according to the figures of Peter A. Mortenson, assistant superintendent of schools.

The children were largely responsible for the favorable report of Felix Mitchell, superintendent of streets, whose verdict last evening was "90 per cent open." That does not mean that 90 per cent of the streets have been shoveled clear of snow, but that wagons and trucks are able to get through all but about 10 per cent.

Railroads Near Normal.

Most of the railroads, by almost superhuman efforts, got back on a working basis before night. Mail trains began to arrive. Passenger trains which for days have hooked up to a country lunch counter somewhere along the line arrived at the railway stations. Suburban trains, while not getting back to their regular schedules, ran at intervals. Most of the roads promise regular service between the city and suburbs today.

Some milk trains reached the milk depots and babies who have been without proper food for days returned to the regular diet. Consumers were warned not to waste any milk, however.

The worst phase of the storm seemed to be the coal situation. Many a prayer was directed at providence in an effort to get the predicted snowstorm turned aside. Only the edge of the snowstorm which left the last fall reached Chicago, according to the weather forecaster, and if the edge of the next one drops as much more, the coal situation, which is now serious, may be disastrous.

Relieve Domestic Situation.

All of the coal wagons which would have been used to deliver to school buildings were diverted to domestic uses.

"When we closed the schools," said John Howatt, chief engineer of the school board, "we figured that the need of the homes was much greater than the need of the schools. We might have opened every school, but as the supply is so nearly exhausted, it would have meant constant hauling."

There is one school, however which has scarcely a spoonful of coal dust.

Some one or ones took five tons of anthracite out of the Clearing school and half a cord of kindling wood. The theft was committed between Saturday afternoon and yesterday morning. There is no coal dealer in Clearing, and the school authorities believe the fuel was taken by residents who simply had to have it. Special Agent James Watson is making an investigation.

Denied "Real Workout."

The school children took to the shoveling and the week's vacation with enthusiasm. In some cases, where the teachers were not so enthusiastic, the children were disappointed. At the Hyde Park High school, for instance, the boys were given a workout of only fifteen minutes. They had carried shovels to school, cany of them for miles, and expected at least a half day's shoveling.

Sixty-four boys of the Mitchell elementary school cleared two miles of streets. Boys of the Lincoln school shoveled 2,000 feet and opened up all the fire hydrants in the vicinity. At the Franklin school the streets near by were cleared and then the boys went to the Henrotin hospital, where they shoveled. The girls of the Chicago Normal college shoveled the walks and will return today to open up the streets.

Children were not permitted to overwork or to get cold. Hot food was served to them by teachers or by the domestic science classes.

It is "snow removal day" today. The city council acted to make it the official time for removing drifts. Ald. John Toman presented the resolution.

City Threatens "Snow Slackers."

Ald. John G. Horne asked the police department to bring action against the persons responsible, under the city ordinance, for leaving snow on the sidewalks of 300 pieces of property belonging to the Lambert Tree estate. The property lies between Hamlin and Crawford avenues, Madison and Harrison streets. If there is court action it will be the first under the city ordinance requiring sidewalks to be cleaned.

A number of victims of the cold weather were reported to the police. Most of them were cases of frozen feet, hands, noses, and ears. Zero weather was blamed for the suicide of John Kalziec of 1719 West Eighteenth place by inhaling gas. His wife said he has been despondent since weather replaced war as the chief topic of conversation.

In general, however, Chicago's health is reported as unusually good. During the first twelve days of January, in spite of snow and zero weather and a coal famine, the number of deaths was 242 fewer than for the first twelve days of January in 1917, according to Health Commissioner John Dill Robertson.

Fire Marshal O'Connor stated the efforts of citizens to clear the streets had resulted in removal of much of the danger of a conflagration.

MILK STILL SHORT

With the threat of another snowfall facing them, milk dealers of Chicago began the day handicapped by a shortage of milk and the certainty that they would be unable to deliver in some sections of the city regardless of the supply.

Short rations and late deliveries are certain. If the threatened storm becomes severe much before noon, Chicago will again go without milk.

All railroads were rushing milk trains toward Chicago last night, but dealers were taking it for granted they would arrive late and that delayed deliveries would be the rule throughout the city today.

"If a third storm doesn't interfere," declared M. J. Metzger of the Bowman company, "we will be able to take care of practically all our trade except the people of Highland Park, and we will make an effort to reach them."

Highland Park has been without milk since Friday, Mr. Metzger stated. Milk was shipped from Waukegan yesterday, but it came to Chicago via a "cutoff." The Bowman company was unable to ship it back to Highland Park.

The amount of milk in the city this morning will be from 50 to 75 per cent of normal, it was estimated. The Burlington road got its first milk train through from Aurora to Chicago yesterday. It was the only milk train moved from the Fox river valley.

'RUSH NEW YORK FOOD AND COAL,' ORDER TO ROADS

Hundred Ships Held in Harbor by Lack of Fuel.

Railroads entering Chicago finally emerged from the snow yesterday and for the most part resumed their normal schedules. Then they found themselves face to face with a coal shortage which threatens to curtail transportation as effectively as did the blizzard.

A total of fifty-four passenger and freight trains were ordered abandoned by P. C. Eldredge, superintendent of the Chicago, Milwaukee and St. Paul at Milwaukee. The order became effective at midnight.

On some divisions of the St. Paul service will be reduced almost 50 per cent. Seven of the sixteen daily trains between Chicago, Milwaukee, and Madison, Wis., were annulled on orders from G. T. Gillick, superintendent in Chicago. At the same time he sent out an order to all division superintendents saying that it will be necessary to conserve fuel to abandon every freight, passenger, and yard engine not needed for the movement of traffic. He asked their advice as to how the program can best be put into effect.

Through Trains Running.

All through trains to and from the east on the Pennsylvania were operated as usual, but it will be several days, officials said, before the full traffic load can be carried. The New York Central system reported that all trains going east are now operating according to schedule. New York trains continued to be from one to four hours late. The Twentieth Century limited, due at 9:40 a. m., arrived at 1:50 p. m.

The Illinois Central operated a restricted suburban service during the day, and in the evening announced that, commencing this morning, all schedules will again be normal.

Reply to McAdoo.

In answer to a telegram from Secretary McAdoo to R. H. Aishton, vice president of the Chicago and Northwestern railway and chairman of the central west committee of railroad executives, the following reply was made:

"Every means within our power is being used to restore normal railroad service, and particularly in the movement of coal. Greatest difficulty was experienced in Chicago and radius of about 250 miles, where the severity of the storm created a condition that has not been equaled in history of this territory for over twenty years."

Cut Off from News.

One of the most distressing features of the railroad tieup, as it affected the suburban towns, was the newspaper shortage. Although history was being made at Washington and in Europe at the rate of a million words or so a day, many suburbanites began to fear the madly whirling world would get so far ahead of them they never would catch up.

Towns north of Desplaines on the Northwestern, from Mount Prospect to Harvard, for instance, saw no newspapers from 6 o'clock Friday night until Monday morning, when THE TRIBUNE succeeded in supplying its subscribers on that division of the Northwestern.

SHE'LL SAY SNOW IS NO HELP TO SUFFRAGE TALK

Diplomat on a Stalled Train Foils Mrs. Trout.

Being snow bound in a Pullman train produces much the same effect on passengers as an ocean voyage, according to accounts yesterday by travelers who finally succeeded in reaching Chicago. Those with mutual interests gravitate to each other with unerring instinct. Widely different types of humans meet on a common ground and surprising things happen.

Out of many of these curious incidents which have occurred during the last three days one came to light last night following the arrival of a Baltimore and Ohio train from Washington. Among the passengers were Ambassador Sato, the Japanese envoy to the United States, and Mrs. Grace Wilbur Trout of Chicago, leader of the Illinois suffragist forces.

Mrs. Trout met Ambassador Sato and attempted to interview him on the feminist movement in Japan. She was answered with oriental diplomacy.

Storm, Not Suffrage.

"What do you think of equal suffrage?" she asked.

"We do not have snowstorms like this in Japan." The reply was accompanied by a polite smile.

"Do the women of Japan want the right to vote?" was Mrs. Trout's next question.

"Our delay is unfortunate, but it is good that we are comfortable." The smile was still polite.

"And then I gave up and talked about the weather," Mrs. Trout confessed. "The Japanese can also practice the art of verbal jiu jitsu."

Other Notables Arrive.

Another passenger on the train which arrived at the Grand Central station at 3 o'clock was Maj. Frank Billings.

"To my mind there was nothing about our experience which is worth talking about," he said. "We were warm, comfortable and well fed. Except for the delay, which was unavoidable, we suffered no inconvenience.

The two hundred travelers who debarked from Washington on three different trains Saturday afternoon were marooned at Willard, O., from Saturday until yesterday morning.

Nearly Two Days at Galva.

Passengers from Denver, who arrived in Chicago on the Rocky Mountain Limited over the Chicago, Burlington and Quincy, spent forty-six hours at Galva, Ill. The only suffering came from ennui, according to Dale H. Poole of 1 West Superior street. Under his leadership two phonographs were commandeered and dances were held in the dining car and another in the baggage car.

Another belated train over the Baltimore and Ohio was a government special from Washington bearing the party headed by Sir Frederick E. Smith, attorney general of England, who spoke at Medinah temple last night. Others in the party were Harold Smith, M. P., and Solicitor General Davis of the United States. All declared that they had rather enjoyed the novelty of their experience.

$100,000 GROCERY FIRE.

Damage estimated at $100,000 was caused by fire in the basement and first floor of the West Side grocery at 3310 South Kedzie avenue last night. Firemen were compelled to carry lines of hose for long distances because of frozen plugs and large snow drifts.

GARFIELD ACTS TO RUSH COAL TO ARMY SHIPS

Supply Vessels Tied Up in East Given Priority.

Washington, D. C., Jan. 14.—Ships transporting supplies to Europe were added by Fuel Administrator Garfield tonight to the list of essentials that must be supplied with coal. They were put ahead even of war industries after reports came to the fuel administration that a million tons of shipping is held at New York for lack of bunkers.

A general plan of coal distribution, designed to meet the fuel famine in the east, as outlined by Dr. Garfield tonight, gives preference, first, to householders; second, to public utilities supplying light and heat; third, to ships transporting food and war materials to the American army and to the allies; fourth, to war industries, and, fifth, to all other classes of industry.

Studies Eastern Situation.

The program will be put into force with the aid of state fuel administrators on the return to Washington of P. B. Noyes, head of the fuel administration's conservation division, who is studying the situation in New York and New England. It will apply probably to all the states east of the Mississippi. Industries in the fifth class named by Dr. Garfield probably will be required to shut down until the other classes are supplied.

The less essential industries themselves may be further classified, as it probably will be found necessary to keep some of them running more steadily than others.

Peabody Offers Plans.

Four plans for improving the coal situation were outlined to the senate investigating committee today by Francis S. Peabody of Chicago, director of the coal production bureau of the Council of National Defense. They were:

Establishment of producing and distributing zones, shipments to be confined to those zones except in exceptional cases.

A definite statement of the government's policy as to prices until the war ends.

The placing of the question of priority into the hands of experienced men.

A premium on clean coal.

Mr. Peabody denounced charges that his company made exorbitant profits under government fixed prices.

Price rises before the government took a hand were due "solely to a buyers' panic," Peabody said.

HUSBAND KILLED; WIDOW ARRESTED

(Continued from first page.)

said he would pay no alimony and would refuse to make further payments on our house.

"I consulted his lawyer, Attorney William Feldman, and filled out the papers. Then he came to me and begged me to forego any action. He wanted to remain all night. I told him he could not."

She testified that she sat on his lap immediately before the shooting and that she noticed the butt of a revolver in his inside coat pocket.

"He pulled the revolver out and shot himself with it," she said.

Held Head in Lap.

"He fell at the foot of the bed on the floor and I raised his head in my lap and spoke to him while I wept, but he did not answer."

That was the gist of the testimony given by Mrs. Miles at the inquest at which a verdict of suicide was returned. Sergt. Scrivner said last night:

"I have learned that religious differences were partly responsible for the troubles of the Miles. Also the desire of Mrs. Miles to have him contribute to the support of her mother and sisters. None of the sisters worked. They just rode a good old horse to death."

R. R. Miles, brother of Harry Miles, who lives at 3639 Lake Park avenue, said last night that his brother had quarreled frequently with his wife. They were married when 18 years old and she had been jealous of him. Miles said he had not seen his brother for two years and knew nothing of the causes of the shooting.

Policeman Michael J. Kane of 7326 South Wabash avenue, a patrolman from the Grand Crossing station, who was the first to reach the house after the police had been notified of Miles' death, was impressed with the suicide theory after he had talked to the widow and her sister and mother.

Policeman Kane said that when he arrived he found Dr. Martin A. Merbitz of 2160 East Seventy-fifth street examining the body and was told that Miles had been dead for some time.

Miles was a member of the Medinah Temple Mystic Shrine and the Knights Templar.

ABSOLVE BEATTY FROM ALL BLAME

LONDON, Jan. 14.—In the house of commons today Sir Eric Geddes, first lord of the admiralty, made the following statement concerning the attack by German warships on a convoy in the North sea Dec. 12, in which one British and five neutral merchantmen, a British torpedo boat destroyer, and four armed trawlers were sunk:

"The admiralty finds that the escorting vessels did their best to protect the convoy and fought in a proper and seamanlike manner, and that other forces at sea for the purpose of protecting took all possible steps to come to their assistance and prevent the escape of the enemy.

"It is due to Vice Admiral Sir David Beatty, commander of the grand fleet, to say that the admiralty finds the circumstances which prevented covering forces from behind reaching the spot were such as could not be prevented and that the commander-in-chief's dispositions were the best that could have been made with the forces available."

MIDWINTER CLEARANCE SALE

Big Reduction in Prices on Electric Lamps

Electrical Appliances

1000 Federal Coupons Free With Each Purchase

All appliances are on sale at

ELECTRIC SHOP

72 WEST ADAMS STREET

BRANCH STORES:
4523 Broadway 5646 W. Lake St.
9163 South Chicago Ave.
3127 Logan Blvd.

McJunkin Advertising Company, Chicago

"Fifield" Shirts for 1918 can now be selected from the new English and French importations which have arrived safely.

Shirts can be made at once for Resort wear or delivery can be deferred if desired. Naturally an early selection is advisable.

Fifield & Stevenson Men's Wear
328 S. Michigan Boulevard

You Cannot Expect To Have a Clear Complexion

By Constantly Massaging It With So-called Skin Foods or Creams, Often Rancid or Germy. Substitute Cuticura.

Contrast the purity, fragrance, comfort and convenience of these super-creamy emollients with "beauty fads" so common, tiresome and expensive. A bath with Cuticura Soap and hot water on rising and retiring thoroughly cleanses and stimulates sluggish pores, gives the complexion a fresh healthy glow. If signs of pimples, redness or roughness be present smear them with the Ointment and let it remain five minutes before bathing. Nothing purer, sweeter or more effective for your skin and hair than Cuticura.

Sample Each Free by Mail. Address postcard: "Cuticura, Dept. 22, Boston." Sold everywhere. Soap 25c. Ointment 25 and 50c.

WHO IS NUMBER ONE?

PARAMOUNT SERIAL
Starring
KATHLEEN CLIFFORD
Story by
Anna Katharine Green
The story is now running serially in the color section of the Chicago Sunday Tribune
At the Best Theatres
NCWI

A+B

ROGERS PEET CLOTHES EXCLUSIVELY
EXCLUSIVE AGENTS FOR ROGERS PEET

Men who have use for a smart new Winter overcoat right now, will take immediate advantage of these revised prices.

$25.00 for Rogers Peet Winter overcoats that were $7.00, $8.00, $10.00 and $12.00 higher.

Quantities of any one pattern are naturally small, but the variety and values are large.

ANDERSON & BROTHERS
Washington & Wabash (Northeast corner)

SAVE

Make 1918 a Year of Thrift

If you have never saved before, start now.
If you have an account, keep adding to it.
Future prosperity depends largely on what you save today.
Our Savings Department was established to encourage thrift and to help you build up a bank account.
Open an account and deposit your thrift savings in this bank, that has 80,000 depositors and over $61,800,000 in resources.

CENTRAL TRUST COMPANY of Illinois
Two Street-Level Entrances, No Stairs to Climb
125 West Monroe Street 111 South La Salle Street

Fur Coats

Closing Out 1917 Models for Quick Clearance

At Reduced Prices

Also Scarfs and Muffs

THIS ANNOUNCEMENT of our first sale in 30 years is of tremendous importance to all who desire Furs of the finest quality with the advantage of reduced prices.

On account of the rapid advance in fur prices we urge our customers to buy their furs now for next season.

C. HENNING
108 North State Street, SECOND FLOOR, STEWART BUILDING

LAST WEEK OF
Reorganization Sale
Women's Suits, Coats and Dresses
Must Be Closed Out Immediately
50%
Of Former Price Takes Any Winter Garment
M. G. HOLMES & CO.
916 Stevens Building
No Exchanges, Refunds or Credits

WILLARD AND BARUCH URGE BUYING UNITY

Differ on Details of Plan to Speed War Work.

BY ARTHUR SEARS HENNING.

Washington, D. C., Jan. 14.—[Special.]—Turning from the revelations of inefficiency in the war department, the senate committee on military affairs gave consideration today to constructive suggestions for reorganization deemed imperative if the national war effort is to become effective this year.

Daniel Willard, recently appointed chairman of the war industries board, advised the committee to permit a try-out of Secretary Baker's reorganized ordnance bureau and quartermaster department, which he believes will work efficiently, particularly if coordinated with a legalized war industries board with the chairman thereof clothed with large authority. Under his plan the chairman of the war industries board, now Mr. Willard, would be virtually a munitions minister.

Baruch Urges Ministry.

Bernard Baruch, chairman of the committee on raw materials of the Council of National Defense and member of the interallied purchasing committee, advised the creation of a director of munitions, responsible only to the president and having control not only of the purchasing for the army and navy but for the allies.

The establishment of a department of munitions under one man control will be urged upon the committee on Wednesday by a delegation from the Chamber of Commerce of the United States, including Joseph H. Defrees of Chicago and William Butterworth of Moline, Ill.

Mr. Willard's Testimony.

After Mr. Willard had reviewed in detail what had been done by the Council of National Defense and its advisory commission from the beginning the committee questioned him at length on the plan of reorganization.

To the inquiry Mr. Willard made a lengthy reply, saying:

To this inquiry Mr. Willard made a lengthy reply, saying:

"In common with a good many people I thought one of the first things we should have done after entering the war was to provide for what the people are in the habit of speaking of as a minister of munitions. That term had been used in England, as I understood it. I thought that would be the thing that we ought to have here to meet this situation.

"When I became chairman of the war industries board I still held that same opinion. I though there ought to be a minister of munitions. I discussed the matter with the secretary of war and he said that there were undoubtedly defects in this plan, and he hoped I would keep my mind open on the subject until we had seen if it might not be possible to correct the defects of this plan, finding out first of all what the defects were.

"I undertook to approach this program as he desired. Of course, it would be clear that if we were not to have a central outside purchasing agency—one purchasing agency to do all of these things—then the next thing to do was to make the existing agencies the most efficient possible. We had to look to that.

Changes in Purchasing.

"We had many discussions, Gen. Wheeler, Gen. Goethals, Secretary Baker, Col. McRoberts, and others, trying to find out just what could be done with the organizations we had. Coincidental with that discussion these changes have been brought about in the war purchasing department.

"Col. McRoberts, so I understand, is to be put at the head of the procurement division and is the ordnance department. Other able men have been selected to take other positions in the quartermaster's department and in the ordnance department.

"I happen to know that Gen. Goethals has asked one of the ablest merchants in the United States to be the head of the procurement department in the quartermaster's department.

"With men of that character at the head of the purchasing activities of these various departments, I have every reason to believe that that work will be done efficiently.

Make Move for Unity.

"Assuming that the twelve or fourteen purchasing departments of the army and navy can and will be put on an efficient basis, and then that the five purchasing departments of the army will be brought into one head as proposed under Col. Pierce, and the several departments of the navy brought under one head, as is proposed, and it does not require much change there, then we will have in effect the army and the navy, the shipping board and the allied purchasing agency as the four large buying agencies here in our markets.

"To prevent competition between those agencies, it is necessary to have some outside body to coördinate. The war industries board is intended to meet that situation.

"To determine questions of priority, or relative urgency, having decided to buy something, to determine who shall have it first, is the function that has to be performed by some outside agency, and the war industries board is doing that.

"Then there still remains the necessity of developing sources of raw material, and the war industries board is provided to do that.

Conversion of Factories.

"The question of developing sources of finished products, or capacity of finished products, the war industries board is provided to do.

"And then the much more important question of conversion of industries in order to prevent too much disturbance of industry, and we have already provided to do that.

"This plan, with the personnel that goes with it and the functions of the war industries board as they are now working it, will work. It can work, it can be made to work, but it is faulty in just one way. After all, it is purely voluntary. That is the weakness of it.

"If every one would coöperate this plan could be made to work. It covers it all. I do not think it is necessary that one man should do all the immense volume of purchasing that is being done by our government. I do not know that it is a practicable thing to do. They do not do that in England."

Must Have Good Aids.

SENATOR WEEKS—Of course, he would not do that. One man would not do that under any circumstances. He would do it through subordinates.

MR. WILLARD—Yes. If he have good, efficient departments, large departments under the ablest civilians, who are acquainted with the character of work they are doing, the buying, procuring, and production, the activities of those departments can be brought together through the agency of the war industry board, so that there shall be no destructive competition, and so that questions of priority shall be determined, and I cannot see why the scheme will not work except that it depends upon voluntary coöperation. I think it is weak there, and and I think something may be necessary to make that scheme work. The scheme as it is laid out is all right. It lacks simply the one thing to make it go.

SENATOR WEEKS—That would mean a single head with authority, would it not?

MR. WILLARD—Yes. Not in the sense used when I speak of a war minister. I change my views there.

Danger in Change Now.

SENATOR WEEKS—I personally do not care very much whether you call him a war minister or whether he is made a member of the cabinet, if he is given responsibility and authority.

MR. WILLARD—The objection that is made to the war ministry, as it is understood, is this. We have got a large plan working, with 15,000 men pretty well organized. We have put in a lot of good, strong civilians in there. Now, to go and change it all would make more or less confusion, and it is not necessary if you arrange to take care of any defects that may develop in this plan. The plan I have outlined, I believe, will work just as well, and I would prefer it to the arrangement of a minister of munitions.

At this point members of the committee reiterated criticisms of members of the supply committee, which led Mr. Willard to a defense of the big men who have volunteered for the government.

"I think I ought to say this for the members of the war industries board for myself, anyway, and the members of the advisory commission," he said. "I have been giving up a great deal of my time during the last year to the work of the board. I am quite willing to do it. I was glad of the opportunity.

"At the same time, I have done it at some neglect of my own affairs. The only purpose that actuated me at all was simply to be of help in the matter. Nothing would give me so much gratification now as to be able to get out of it altogether, because it has gotten into a steady swing now where we have gotten beyond the time of having advisers. They want men to do things now.

Expected to Be Relieved.

"Those of us, the so-called volunteers, a good many if them did come in here at first expecting to help for a short time. They arranged in some way to get away, but the most of them with whom I have talked did not expect and had no idea of giving up their affairs permanently. They were not men in public life.

"I want to say this: I have yet to run across a single individual who said anything or did anything that caused me to doubt his honesty and the sincerity of his work, and I believe if the truth could be known it would be found that this government has never been better served in a large way than it has by these same volunteers who have been so much criticized.

"I am not one of those who are willing to admit that this whole system has failed, and that we are to be discredited because we have not done more. I think when you consider fairly where we started and our state of utter unpreparedness that we have done pretty well up to date.

Refuse Best Asset.

"If I may say so, we talk about the advantages of a democratic form of government, we say that it gives the individual a chance to develop. If it does that, then the individual that it does develop is one of our assets and, I think, one of our best assets, but if, in time of war, we refuse to make use of that asset, what good does your democracy do?

"I do not think by any turn of public opinion we should be stopped in times like the present from using the advice of men like Mr. Rosenwald, if you please, or Mr. Baruch, or Mr. John D. Ryan, or Mr. Vanderlip, the men who are the leaders, but they should not be put in the equivocal position where they are accused, or even suspected of dealing with themselves. I think we ought to have their advice and the full benefit of their wonderful business experience. That is one of our assets."

Baruch for One Head.

Mr. Baruch told the committee that he favored placing the entire purchasing business of government purchase for the army, navy, shipping board, and allied governments under one single head. He would have this director of munitions responsible only to the president and give him authority to pick his own aids and assistants.

"I would go farther even than they have in England with their minister of munitions," Mr. Baruch said. "I would not have this leader disturb the navy purchasing system, but I would have him the central head and keep him until after the war because demobilization is just as important as mobilization. I would not have him a cabinet officer, however, as Senator Chamberlain has proposed."

Marine Chief Protests.

Vigorous opposition to the creation of a department of munitions, if it is to interfere with the marine corps purchasing system, was expressed before the house investigating committee today by Maj. Gen. George Barnett, commanding the corps. The present system, the general said, had been entirely satisfactory and through the corps has been adequately supplied with all needed equipment.

The marine corps was fully prepared when war was declared, the general testified, and its expansion from 11,000 men of peace strength to the present enrollment of 33,000 men was anticipated by early orders, many of which were placed even before diplomatic relations with Germany were severed. He said the day after war was declared he investigated the working of the Lewis machine gun, and, as the tests were satisfactory, he immediately ordered enough of them to equip the marines.

MOTHER AND PRIZE FOR WHOM SHE FIGHTS

Judge Rules School Must Be Picked for Boy Left with Grandmother.

EDGAR ZANE JR. MRS. RUBY SCHWARTZWALD.

Edgar Zane Jr. will be put into a boarding school, according to the suggestion made by Judge Arnold when the case was brought before him yesterday in the Juvenile court. The boy's father, Edgar Zane, and his mother, Ruby La Pearl Zane Schwartzwald, have been contesting for the custody of the 9 year old boy, now under supervision of the Juvenile court.

When brought into court last week, Judge Arnold placed him in the home of Mrs. Schwartzwald's attorney, Charles Williams. The testimony given was that Edgar had been kept at the home of his grandmother, Mrs. Nellie La Pearl, whose apartments have been raided recently.

In talking to the attorneys yesterday in chambers, the judge said he would allow them to select a boarding school and that the expense of keeping Edgar can be settled between them before coming into court again.

BRITAIN RUSHES 500,000 DRAFT TO SWELL ARMY

Geddes Plans to Drain the War Factories for Men for Fighting.

LONDON, Jan. 14.—Nearly half a million men from Great Britain alone are to be recruited into the British army at the earliest date possible, and it is probable that many more will be added to that number in the coming months. These will comprise the younger men who up to the present have been exempt because of their employment in industries essential to the war services.

This announcement was made in the house of commons today by Sir Auckland Geddes, minister of national service, whose statement of the government's man power proposals was replete with interesting details of Britain's strength in the struggle, into which she means to throw her full resources.

Have 7,500,000 Enrolled.

The empire has enrolled 7,500,000 fighting and labor battalion forces during the war, according to the statement of the minister, and now the army has more than 4,000,000 enrolled, but the nation needs more men to hold its own against the enemy until the American strength is available.

Sir Auckland said the man power problem was the central problem of the war.

"It means everything," he said; "ships, armies, munitions, food, light, heat, and coal. At the moment the most anxious problem is not the supply of men for the army. But we have to take steps against the time when it will be—a time which I believe is not far distant."

Foe Resources Inferior.

Going into the details of the situation, the minister said in part:

"The government has examined in detail the allies' position and the results are not unsatisfactory. Excluding Russia and Roumania, the allies have a substantial superiority in fighting and ration strength over the central powers. From a statistical standpoint the strength of the enemy gives no cause for anxiety.

"The withdrawal of Russia means that not less than 1,600,000 men will be made available to the central powers on the western front. Notwithstanding Russia's defection, the resources of the allies and America are sufficient to assure victory, and nothing but a psychological catastrophe can save the central powers.

"Every day the hitting force of Britain becomes of greater importance to the alliance. Russia no longer strikes for freedom; France has poured forth her strength in the struggle and cannot sustain the full burden indefinitely; America is not yet in the field, and months must elapse before she can advance with full stride; Italy has suffered grave misfortunes.

"On Britain and on the skill with which she handles her man power in the months to come everything depends.

"At sea we must be supreme; in the air we must win supremacy, and on land we must do the best we can to fill the gap Russia has made until America can take her place. And all the time we have to keep our vital industries going."

Where They Came From.

The total enrollment in the armed forces had been 7,500,000. England had contributed 4,530,000; Scotland, 620,000; Wales, 280,000; Ireland, 170,000; the dominions and colonies, 90,000. The remaining 1,000,000, composed of native fighting troops, labor corps, carriers, and similar workers, were from India, Africa, and other dependencies.

The minister declared that it would be necessary to raise in this country at once from 420,000 to 450,000 men from civil life as an absolute minimum.

Sir Auckland praised the spirit shown by the labor leaders in the negotiations with the government. Efforts were being made by pacifists, he added, to stir up strife in munition factories, and young men were threatening to hold up the output of ships and airplanes in order to force the government to send the wounded back to the front and drag out their fathers and stop the leave of the men at the front.

"I believe that if they do they will meet such a blast of hatred it will surprise them," he declared.

The government had determined, he said, to take a large number of young men engaged in essential industries, and also to take steps to maintain the industries after the young men were withdrawn.

MARRIED

United Charities Worker Wedded to Red Cross Executive in Chicago.

Mrs. John J. O'Connor
PHOTO BY MABEL SYKES

John J. O'Connor, associate manager of the central division of the American Red Cross, and Mrs. Louise Flower, who has been superintendent of the lower north side district for the United Charities, were married yesterday at the home of the bride's mother, Mrs. W. W. McFarland of 220 North Parkside avenue. They left at noon for New Orleans and will embark there for Guatemala, where Mr. O'Connor will direct the earthquake relief work for the American Red Cross.

Mr. and Mrs. O'Connor met at the time of the Eastland disaster, when Mr. O'Connor directed the relief work for the Red Cross. The marriage was not to have taken place for some time, but when Mr. O'Connor was ordered to Guatemala the plans were changed.

Upon his return from Guatemala Mr. O'Connor will go to Washington, where he will act as secretary in the next Red Cross war fund campaign. Mr. O'Connor directed relief work at Mattoon, Ill., and Newcastle, Ind., when they were visited by cyclones last spring.

GUS AND CUPID BUCK BLIZZARD AND MARY WEDS

Now that the blizzard has subsided (sic), let us discuss the case of Gus Portz, who, if it is true that the spring turns the young man's fancy to thoughts of love, converts the winter solstice into a vernal equinox, with some to spare.

Saturday came bleak in Hammond, Ind. Gus Portz should worry. This was his wedding day, and Miss Mary Kates blushed like the rose.

"I wouldn't do it, Gus," urged his best friend.

"Leave it to me," said Gus. And he went forth and commandeered a hand sled. He wrapped Mary Kates snugly in many comforts and placed her on the sled. His best friend called.

"Listen, Gus," said he, "John Kates, Mary's brother, has just got himself froze in the storm."

"This is my wedding, not John's," retorted Gus, and he tucked in another blanket flap.

There was another call, and this time it was the best man, who was found floundering in ten feet of snow. All this was disheartening, but not effective. Gus hitched up his belt and pulled away. After a couple of hours he drew up, half frozen, before the minister's house.

"Storm," he sniffed. "I should worry."

A. J. Wykes, Treasurer of Illinois Central, Dies

Glenridge, N. J., Jan. 14.—Archibald John Wykes, treasurer of the Illinois Central Railroad company, with an office in New York City, died at his home here today after an illness of six weeks. He was 46 years old. Mr. Wykes was born in England, but had lived in the United States virtually all his life. A widow and two sons survive him.

CAILLAUX JAILED ON TREASON DATA OF SECRET BOX

Ex-Premier Suspected of Peace Trick in Prison.

PARIS, Jan. 14.—Former Premier Joseph Caillaux, who has been under investigation by the authorities in connection with the German propaganda in France, was placed under arrest this morning.

According to the Intransigeant, the commissions of inquiry sent to Italy in connection with the Caillaux case have not yet reported to the public prosecutor, so the arrest of the former premier was not due to them.

"A document reached the hands of military justice, however," says the newspaper, "which was of such gravity and authenticity that it was impossible to permit Caillaux to remain longer at liberty."

The Temps also gives this explanation.

Find Cache of Papers.

La Liberte says that the investigation of the Italian department of justice into the case of Sig. Cavallinie, an Italian associate of Bolo Pasha, who was arrested in Italy last November, led to the discovery of a safe in a Florence bank—the Banca Italiana Disconto—entered in the name of Renouard. This was the maiden name of Mme. Caillaux, and was used by the former premier during his visits to Italy in December, 1916.

Various versions are current regarding the contents of this safe, but La Liberte declares that M. Caillaux does not deny and is not able to deny the ownership of the papers and funds deposited in the name of Renouard.

Story of Arrest.

The arrest of M. Caillaux was announced in an official note, which states that this morning at 9 o'clock Police Commissary Priolet, with a warrant from Capt. Bouchardon, the military investigator, arrived at 22 Alphone de Neuville street, M. Caillaux's apartment, to arrest him. In the presence of Mme. Caillaux the commissary notified the former premier of the fact of the warrant.

M. Caillaux protested, adds the note, and then followed M. Priolet, who invited him to take a seat in his automobile, in which also were some detectives. M. Caillaux was taken to the Law Courts, and then, after remaining a short time in Capt. Bouchardon's office, was taken in an automobile to the Sante prison, arriving there at 11 o'clock. Half an hour later Capt. Bouchardon and Commissary Priolet reported the facts to the military governor of Paris.

Caillaux's apartment was searched, but without any results.

FIRE DESTROYS ARMY SUPPLIES; BLAME SMOKERS

Washington, D. C., Jan. 14.—A quantity of army supplies, including $50,000 worth of food, was destroyed, the quartermaster warehouse ruined, and several other buildings damaged by a fire today at the Washington barracks occupied by engineer troops

After a hard fight of an hour and a half, the fire was extinguished.

Col. J. H. Earle, commanding the barracks, said that investigation convinced him the fire was not started by a spy or enemy sympathizer. He said it was caused by forbidden smoking by soldiers of a fatigue detail.

PRIVATE BANKER FACES CHARGE.

Edward Singer of 1204 South Halsted street, who formerly conducted a private bank in Wentworth avenue, will be arraigned before United States Commissioner Lewis F. Mason Jan. 23 on a charge of conducting a lottery. The lottery was conducted for the purpose of raising funds to help meet deficits of depositors when Singer's bank closed its doors, it is alleged.

BIG U. S. VESSEL IS GOING DOWN; CAUSE MYSTERY

Steamer Texan Asks for Help; Crew Takes Small Boats.

An Atlantic Port, Jan. 14.—Agents of the American steamship Texan, a vessel of 14,000 tons, today received advices from naval authorities that it was sinking at sea.

The naval authorities did not state the cause of the Texan's distress, but reports reaching shipping circles here from other sources were that the vessel had been rammed amidships in collision with another ship.

Shipping men here expressed the opinion that the Texan may have encountered an iceberg. The fact that the Texan apparently was sinking soon after being rammed, without word as to assistance by another vessel in saving the crew, made the accident puzzling.

Crew Takes to Boats.

It was said a steamer which had picked up the Texan's S. O. S. calls was hurrying to its assistance, and that the crew of forty-three had taken to the boats.

Messages said that a steamer arriving at another port today reported that it picked up an S. O. S. from the Texan, reporting that it had been struck amidships and was sinking. The last message from the Texan said "Goodby—no more."

The Texan's wireless operator reported that the starboard boats had been lowered, that the aft boat was lost and that an attempt was being made to lower the forward boat. Oil from the ship's hold was poured on the starboard side in an effort to make sea conditions better for launching the lifeboats.

Fear for Other Vessels.

Fragmentary wireless messages suggest that the damaged steabers belonged to a fleet passing north. That none of the messages indicated what had struck them aroused some concern as to the actual cause of their trouble.

A government radio station picked up a message later from the steamer Willamette, sent to an unidentified ship, saying: "Will you escort me back to ——?"

The answer was not intelligible. Naval authorities who got the message said they were unable to determine whether the Willamette had been in collision with the Texan or had been damaged by the same agency that had sent the Texan to the bottom.

No Report on Rescues.

Washington, D. C., Jan. 14.—No report had been received at the navy department tonight from vessels ordered to the assistance of the steamer Texan. According to navy advices no lives were lost in the collision, and officials are confident that even if the ship went down help was at hand to rescue all on board.

An American trawler operating in European waters has been lost by striking a rock. Admiral Sims reported the sinking of the vessel to the navy department today. All members of the crew were saved.

Kaiser and Bernstorff Lose Honorary Degrees

Philadelphia, Pa., Jan. 14.—The board of trustees of the University of Pennsylvania today unanimously adopted a resolution striking the names of Emperor William of Germany and Count Johann von Bernstorff, former German ambassador to the United States, from the university list of those holding honorary degrees.

Advantage of Regular Savings

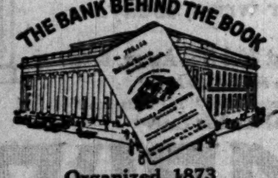

Organized 1873

The value of the savings habit is wonderfully increased by regularity of deposits. Deposit a definite amount each week and you will soon know the comfort of possession.

Illinois Trust & Savings Bank
LA SALLE AND JACKSON STREETS

Capital, Surplus and Profits **$16,400,000**

3% INTEREST ALLOWED ON SAVINGS

The Pearl Shop

No shortage in pearls

WHILE raw materials were plentiful and easy to get last fall, we made up an extra large number of pearls. This foresight enables us to show complete lines in all grades at the usual prices for ropes.

$5-10-15-20
$25-40 to $450

Frederic's
Makers of Classic Jewelry
Eleven East Washington Street
Chicago

WOODSTOCK
BALL-BEARING · STANDARD · SINGLE-SHIFT

PROMPT DELIVERY

A Boon to Business

We Are Prepared to deliver WOODSTOCK Typewriters promptly if ordered at once. The Woodstock Typewriter Company has broken all records, and in spite of war conditions has increased its output over three times in six months, in order to meet the growing Business demand for this popular machine.

Thousands of business firms are thankful to the Woodstock as the machine of the hour; a standard, 42 key Typewriter, endorsed by the best operators; something better at the time of greatest need; *A Friend Indeed.*

INVESTIGATE—Order Now to be Sure

Woodstock Typewriter Co., 23 W. Washington St., Chicago

DODGE BROTHERS
CLOSED CAR

It is at once a man's car and a woman's car.

Uncommon beauty and luxury, appeal alike to both sexes—as do the substantial construction, light weight and economy of operation.

It will pay you to visit us and examine this car.

The gasoline consumption is unusually low.
The tire mileage is unusually high.

Sedan or Coupe, $1350; Winter Touring Car or Roadster, $1050;
Touring Car, Roadster or Commercial Car, $885
(All prices f. o. b. Detroit)

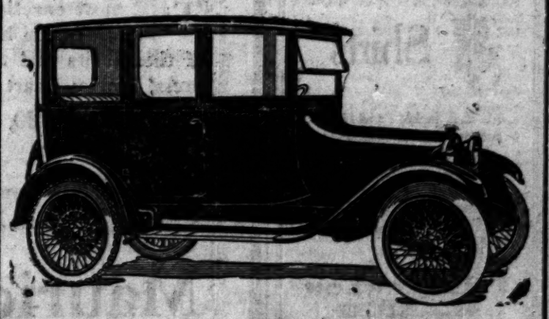

DASHIELL MOTOR CO.
2412 Michigan Ave. Calumet 7300

U. S. CALLS FOR ARMY OF 250,000 TO BUILD SHIPS

"Day's Work in the Yards Is Equal to Taking a German Trench."

Washington, D. C., Jan. 14.—Plans for recruiting a volunteer reserve of 250,000 shipyard workers were announced tonight by Chairman Hurley of the shipping board.

The men will be enlisted with the aid of state councils of defense and the labor department's employment agencies. They will be fed into the yards as fast as their services can be utilized. It is estimated that 100,000 will be placed within the next five months.

Approval today by the senate commerce committee of a bill appropriating $30,000,000 for providing housing accommodations for shipyard workers led shipping board officials to believe that the entire reserve may be put to work before the end of the year.

May Commandeer Trolley Lines.

The committee also approved bills to authorize the board to commandeer trolley lines if necessary to provide transportation for workmen and to create military zones around shipyards.

Congress was asked by the shipping board today for an appropriation of $781,000,000 already authorized and in anticipation of which contracts already have been let.

"Start organizing at once," Mr. Hurley wired the chairmen of the state councils in his appeal for a shipbuilders' army. "Name captains for the plants where the highly skilled men we need can be spared.

Millions Awaiting Call.

"Millions of Americans have been waiting merely to be told what service they can render. Trained men can render no service more vitally needed than the service of the nation in the shipyards.

"Every skilled workman who volunteers must feel that he has joined the military forces of America. A full day's work in the yards is equivalent to taking a German trench."

'BUDDIES' READY FOR THEIR FIRST PATRIOTIC RALLY

The first patriotic rally of the "Buddies," the organization formed in division No. 54 to provide for the welfare and comfort of men selected from that division by the draft, will be held tonight at LeMoyne school, 845 Wavelland avenue.

It will be attended by about 2,000 persons and addresses will be delivered by Judge William N. Gemmill, former Judge Willard McEwen, Attorney Everett Jennings and others. Chairman W. Cary Lewis will outline the club's function and will read a report on what already has been done.

Every drafted man and every man who voluntarily enlisted from division No. 54 has been equipped with a sweater and a helmet and there are now on hand 120 sweaters and 100 helmets for the men to be called on the second draft. Permanent headquarters have been established at 4078 Broadway and the organization will continue its work until the end of the war.

Col. Ronayne wants questioners to either call in person at draft headquarters or phone, as he has no facilities for answering the hundreds of letters which pour into his office every day. If you mailed a question, don't expect an answer by mail.

Vienna Council May Quit Because of Cut in Rations

ZURICH, Jan. 14.—The municipal council of Vienna threatens to resign and disclaims all further responsibility for feeding the city, declaring that the permanent reduction of the flour ration cannot be borne by the population. The flour ration has been cut in half.

Dreadnaught Texas Wins Highest Gunnery Honors

Washington, D. C., Jan. 14—The dreadnaught Texas established the highest record for gunnery practice last year, the navy department announced today and will receive the Knox trophy, which is awarded annually to battleships scoring the higher number of points.

Legislature in Kentucky Ratifies Prohibition Bill

Frankfort, Ky., Jan. 14.—Both houses of the Kentucky general assembly today ratified the proposed prohibition amendment to the federal constitution.

Shirts

Mr. Z. Z. Jackson and his associates miss shirtmaking to a new place locally. *Nothing better* seems possible. Yet the wide range of price brings Jackson Shirts within the reach of most. Made to order only.

Z. Z. JACKSON
SHIRT MAKER
WILLOUGHBY BUILDING
MICHIGAN AT MADISON
Second Floor
Telephone Majestic 7063
CHICAGO

(The Jackson Workrooms are on the premises, under the constant supervision of Mr. Jackson and his associates.)

OFFICIAL REPORTS ON ALL WAR FRONTS

FRENCH FRONT

BRITISH.

LONDON, Jan. 14.—Canadian troops last night successfully raided the enemy trenches north of Lens and brought back prisoners. We suffered no casualties. Patrol encounters took place during the night east of Mericourt, resulting in our favor. On the rest of the front the night was quiet.

NIGHT STATEMENT.

Early this morning the enemy raided one of our posts southeast of Armentieres; a few of our men are missing.

The hostile artillery has been active in the St. Julien area and southeast of Hargicourt.

GERMAN.

BERLIN, Jan. 14.—Army group of Prince Rupprecht: Throughout the day the activity of the artillery was limited in general to a disturbing fire. In isolated sectors, especially on both sides of Lens, the firing increased during the evening. Southeast of Armentieres and north of La Vacquerie reconnoitering detachments penetrated the British trenches and took prisoners.

Army groups of the German crown prince and Duke Albrecht: There has been nothing of importance with the exception of successful reconnaissances in the region of Juvincourt and on the west bank of the Meuse.

FRENCH.

PARIS, Jan. 14.—On the left bank of the Meuse [Verdun front] the French fire, directed with precision, dispersed German detachments which were attempting to approach our lines in the sector of Goose hill. There is nothing to report from the remainder of the front.

NIGHT STATEMENT.

The two artilleries were quite active at various points along the Champagne front and on the right bank of the Meuse, especially in the region north of Louvemont, where our batteries caught under their fire enemy concentrations. There was no infantry action.

ON THE WEST FRONT

1—London reports Canadian troops made successful raid on German trenches north of Lens.

2—Berlin reports increase of artillery fire on both sides of Lens. Successful trench raids were made near Armentieres and north of La Vacquerie.

3—Germans report successful reconnaissances near Juvincourt and west of the Meuse.

4—Paris reports French artillery dispersed German detachments advancing near Goosehill, on west bank of Meuse river.

5—British report successful air raid on Karlsruhe, east of the Rhine river, in Baden.

ITALIAN FRONT

ITALIAN.

ROME, Jan. 14.—Along the whole front there were scattered and not very intense artillery actions and some activity by reconnoitering parties. East of Capo Sile and north of Cortellazzo our patrols drove back small enemy posts, destroying defenses and capturing material.

GERMAN.

BERLIN, Jan. 14.—The situation is unchanged.

MACEDONIAN FRONT

GERMAN.

BERLIN, Jan. 14.—The artillery was active west of Lake Ochrida at Dobropolje and southwest of Lake Doiran.

GERMAN FAILURE TO WIN BLAMED ON OWN MISTAKE

Superiority of the French in the science of artillery warfare and in human courage, together with German shortsightedness in the handling of the big problem of munitions supplies saved civilization and prevented Germany from winning the war in September, 1914, the Illinois Four Minute Men chairmen and speakers were told yesterday by S. S. McClure, publisher.

Mr. McClure, taking the place of Secretary of the Interior Franklin K. Lane, delivered an address to the Four Minute Men at their state conference luncheon at the Morrison hotel.

"When Germany went into the fray that had its grand climax in the battle of the Marne," said Mr. McClure, "the German commanders believed they were munitioned for six months and they expected to win the war in three months. But they guessed wrong. What they thought would last their forces for half a year were near exhaustion at the end of two months."

Leonard Reno, Chicago's "ace" hero of the French air squadron known as the "storks," told the Four Minute Men of some of his adventures under the command of the famous Capt. Guynemer.

Three hundred Four Minute Men attended the luncheon.

HELD AS AUTO BANDITS.

Thomas Callahan and Raymond Quinn, alleged automobile bandits, were held to the grand jury yesterday in the Boys' court by Judge John A. Swanson.

FIND 1,266,061 WOMEN OF U. S. IN WAR WORK

Washington, D. C., Jan. 14.—An estimate based on surveys in fifteen states for the National League of Women's Service show that there are approximately 1,266,061 women in the United States engaged in essential war industrial work. In munitions factories, the estimate shows, 100,000 are employed, as against 3,500 women in 1910.

College women and others specially trained are to be mobilized by the labor department as a reserve to fill positions in government offices, replacing men of ability and training who have been ordered into the military service.

The work of registration is to be handled by the women's committee of the Council of National Defense.

U. S. Red Cross Will Spend $4,771,990 in Italy

Washington, D. C., Jan. 14.—The American Red Cross has appropriated $4,771,990 for military and civilian relief in Italy for the seven month period beginning last Nov. 1. Appropriations were authorized, it was announced tonight, on recommendations of the special Italian relief commission, headed by Robert P. Perkins of New York.

COOK COUNTY INTERNES.

The county civil service commission has ordered an examination for internes to fill vacancies made by men enlisting in the army. The test will be held in room 547 county building on Feb. 13, 14 and 15.

KILL 10 MEXICAN ARMY OFFICERS FOR CONSPIRACY

Mexico City, Jan. 14.—Ten army officers, including Gen. Leocadio Parra, out of forty-five arrested in connection with a plot to kill Gen. Alfredo Novo, commander of the military district in the State of Mexico, and Augustin Millan, governor of that state, were executed today at Toluca, the state capital, about forty miles from this city.

The plot was discovered last Thursday, and involved the looting of Toluca.

Summary courts martial preceded the imposition of the death penalty. The remainder of the forty-five men accused were released.

Baker Asks $150,000,000 for Embarkation Depots

Washington, D. C., Jan. 14.—Several large embarkation depots temporarily to house troops and supplies on the way to France will be built, Secretary of War Baker stated today, in asking for an additional war department appropriation of $185,000,000. Of this amount, $150,000,000 is asked for barracks and quarters at the depots and at several of the military camps.

WEST POINT CADET DISMISSED.

Washington, D. C., Jan. 14.—Dismissal by court-martial of Ora L. Hunt of New York from the West Point Cadet corps, following his trial on a charge of making a false official statement, was announced today by the war department.

Let's understand one thing

WE are selling, at no advance, goods that have advanced in cost in some cases 100 per cent. Some of these materials will not be in the market again until after the war. Those who buy now will save.

Special values here at $25

WE are making a feature of suits and overcoats at $25. We can assure you of the value you can get at that price; considering what these goods are worth now in the market, you're getting at $25 suits and overcoats worth much more.

It will show good judgment to buy now for fall needs. $25

Young men's suits and overcoats; new models, military styles, ready; 4th floor

THE most exacting care in fashion designing; the utmost skill in tailoring; the highest types of materials—these are characteristic of these suits and overcoats for young men. For college, business, dress, sports; smart colorings and patterns.

$18, $20, $22.50, $25, $30, $35, $40, $45, $50

This the home of Hart Schaffner & Marx stylish clothes.

Johnston & Murphy shoes, Stetson hats, Manhattan shirts.

Maurice L Rothschild

Money cheerfully refunded

Good clothes; nothing else.

Southwest corner Jackson and State

Chicago
Minneapolis
St. Paul

EMMA AND PAL BERKMAN MUST GO BEHIND BARS

Washington, D. C., Jan. 14.—Conviction of Emma Goldman and Alexander Berkman on charges of conspiring to prevent the operation of the selective service act by urging men of draft age not to register was today sustained by the United States Supreme court.

Miss Goldman and Berkman were convicted in New York and sentenced to serve two years in prison and to pay a fine of $10,000 each. Both contended the act was unconstitutional.

Conviction of Louis Kramer and Morris Becker on charges of conspiracy to prevent persons of draft ages from registering in New York was also affirmed. Kramer was sentenced to two years' imprisonment and a $10,000 fine, and Becker to twenty months' imprisonment.

EXPECTED IT, SHE SAYS.

When told yesterday that the United States Supreme court had sustained the conviction of herself and Alexander Berkman on charges of conspiring to prevent the operation of the selective service act by urging men of draft age not to register, Emma Goldman, the anarchist, said:

"It is no surprise to me; I expected it. I leave for Detroit tonight and from there I shall deliver myself up to the proper authorities. It requires a lot of courage to go against public opinion, and I expected nothing else at the hands of the Supreme court.

"There is nothing I can do but give in. People who should believe in God believe in the Supreme court. The Supreme court is the highest there is, except God, and I can't appeal my case to God, can I?"

Swift & Company's sales of beef in Chicago for the week ending Saturday, Jan. 12, averaged as follows: Domestic beef, 14.07 cents per pound.—Advertisement.

MOTOR CAR USED TO CARRY AWAY WHISLER'S LOOT?

Camp Funston, Kas., Jan. 14.—Interest in the amount of money taken Friday night by Capt. Lewis Whisler from the Army bank here after the killing of four men with an ax and the injuring of a fifth tonight was secondary to the question of what became of it, whether it was gotten out of the camp and if so whether the officer who committed suicide when suspicion pointed to him, had accomplices.

That the stolen funds, estimated at from $65,000 to $80,000, might have been sent from the camp by means of other than the mails developed today when it was learned army authorities have been investigating since Saturday morning the report that a motor car went through the guard lines at the west gate of the reservation Friday night an hour and a half after the robbery and murders despite the restrictions clamped down when the crime was discovered.

British Casualties Increase; Reach 24,979 for Week

LONDON, Jan. 14.—British casualties reported during the week ending today totaled 24,979 officers and men, divided as follows:

Killed or died of wounds—	
Officers	117
Men	5,149
Wounded or missing—	
Officers	804
Men	19,409

Casualties in the British army reported for the week ending today exceed by almost 6,000 the total reported in the previous week, when the figures took an upward jump virtually doubling the casualties of the preceding week. A week ago the total was 18,998, including 3,945 officers and men killed, while the total for the preceding week was 2,951.

For the Winter Tourist

THOSE who intend to make trips to the Coast or the Florida Winter Resorts should consider the Hartmann Cushion Top Wardrobe Trunk in making their purchases. The Hartmann has many superior and exclusive features, all designed to keep the clothing in better condition. For the short trip or for the season, no other trunk will prove as satisfactory. Hartmann Hand Luggage and Small Leather Goods should be included in your baggage. We offer the purchaser a wide variety for selection.

The Wardrobe Trunk illustrated sells for $55
Other styles at $35, $45, $65 and up

HARTMANN
Cushion Top Wardrobe Trunks
626 South Michigan Ave. Adj. Blackstone
TWO STORES
119 North Wabash Ave Opp. Field's

TRIBUNE NEWS IS RELIABLE NEWS

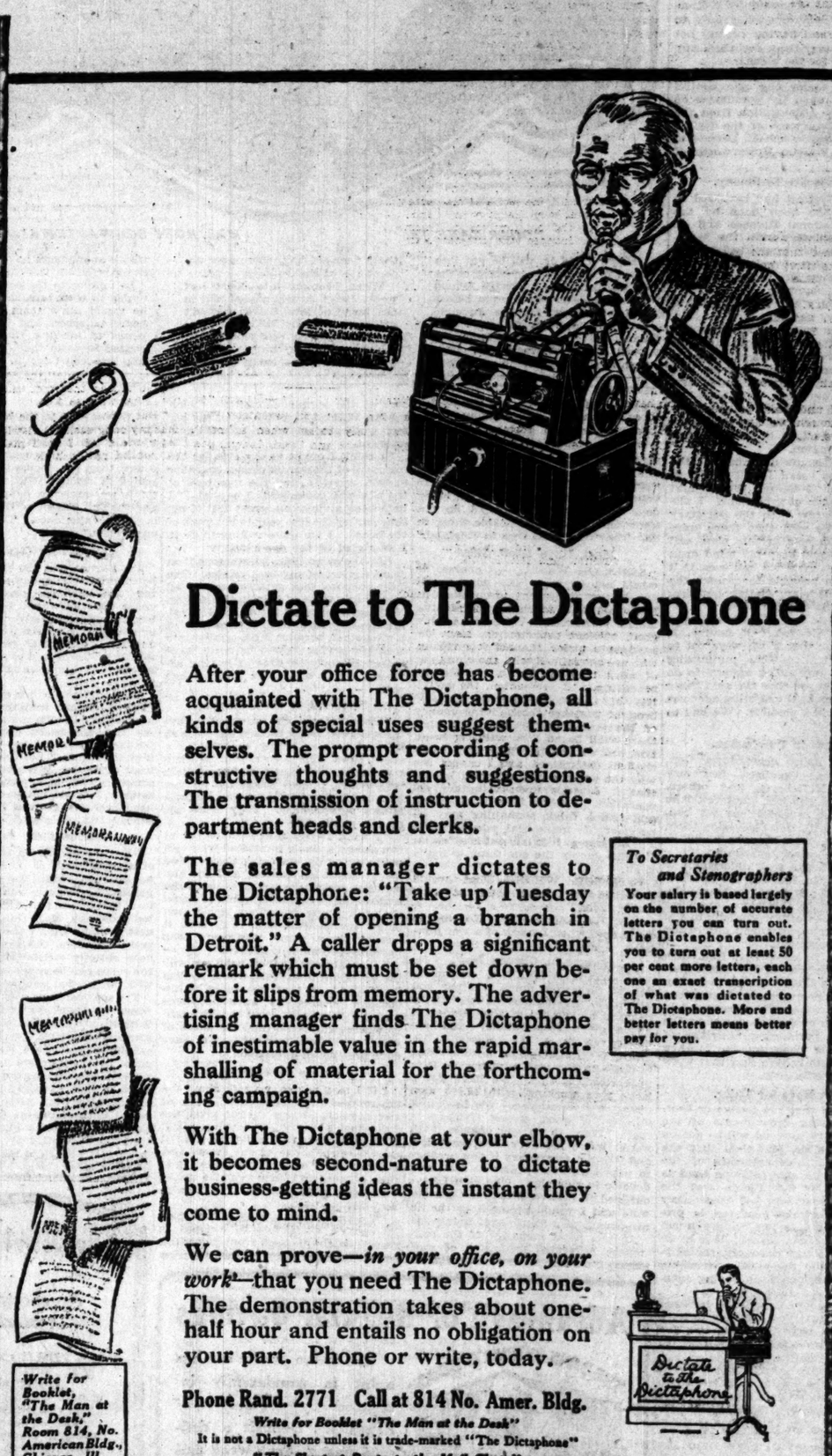

Dictate to The Dictaphone

After your office force has become acquainted with The Dictaphone, all kinds of special uses suggest themselves. The prompt recording of constructive thoughts and suggestions. The transmission of instruction to department heads and clerks.

The sales manager dictates to The Dictaphone: "Take up Tuesday the matter of opening a branch in Detroit." A caller drops a significant remark which must be set down before it slips from memory. The advertising manager finds The Dictaphone of inestimable value in the rapid marshalling of material for the forthcoming campaign.

With The Dictaphone at your elbow, it becomes second-nature to dictate business-getting ideas the instant they come to mind.

We can prove—*in your office, on your work*—that you need The Dictaphone. The demonstration takes about one-half hour and entails no obligation on your part. Phone or write, today.

To Secretaries and Stenographers

Your salary is based largely on the number of accurate letters you can turn out. The Dictaphone enables you to turn out at least 50 per cent more letters, each one an exact transcription of what was dictated to The Dictaphone. More and better letters means better pay for you.

Phone Rand. 2771 Call at 814 No. Amer. Bldg.

Write for Booklet "The Man at the Desk"

It is not a Dictaphone unless it is trade-marked "The Dictaphone"

"The Shortest Route to the Mail Chute"

Write for Booklet, "The Man at the Desk," Room 814, No. American Bldg., Chicago, Ill.

Food will win the war. Don't waste it.

THE DICTAPHONE

REGISTERED in the U. S. and Foreign Countries

GERMANS TELL RUSSIA 'QUICK PEACE OR NONE'

'Military Position Will Let Us Halt Deceit,' Vienna Says.

BULLETIN.

LONDON, Jan. 14.—The Cologne Gazette prints the following, stating that it is an official telegram from Vienna:

"The central powers now find themselves in a most enviable military and economic position. They, therefore, propose to give Russia neither time nor opportunity for further deceit.

"If a satisfactory arrangement is not made promptly we shall break off the pourparlers and throw responsibility for what follows entirely upon the Russians."

LONDON, Jan. 14.—Two features stand out in the news today of the peace parleys at Brest-Litovsk and the situation in the German and Russian capitals.

Delegates are actually at work on a peace treaty and have already sketched a provision providing for mutual evacuation of occupied territory.

The Bolsheviki are still going on with preparations for military action, giving warning that the peace parleys are likely to be broken off.

Hold Three Sittings.

The Wolff bureau, the semi-official news agency of Berlin, publishes a Brest-Litovsk dispatch as follows:

"A committee, composed of Germans, Austro-Hungarians, and Russians, for the discussion of territorial questions, held three long sittings on Friday and Saturday.

"The Germans proposed a clause that the contracting parties have resolved henceforth to live in peace and friendship.

"Foreign Minister Trotzky refused to indorse this.

Agree to Evacuate Territories.

"It was confirmed that the evacuation of occupied territory by both parties should take place on the basis of full reciprocity, so that the evacuation by the central powers of Russian territory would synchronize with the evacuation by Russia of the occupied regions of Austria-Hungary, Turkey and Persia. Later Persia was struck out, as not being a belligerent party, and Trotzky proposed to add the following:

"Russia would undertake as speedily as possible to remove her troops from neutral Persia."

Warships to Cow Assembly.

PETROGRAD, Jan. 14.—Under the guns of four warships, which have been brought through the ice from Kronstadt, the first constituent assembly of Russia will meet here Friday. Premier Lenine ordered the warships brought here to "maintain order."

Today is the Russian New Year and the next two days will be observed as a holiday. No newspapers will be published.

The Russian peace delegates are on their way back from Brest-Litovsk. The negotiations with the Germans will be resumed after the holidays at Warsaw. Premier Lenine is reported now to be taking a more active part in the conduct of negotiations with the Teutonic allies.

Demands Repatriation.

Immediate repatriation of deported Poles and Lithuanians and the liberation of all Bohemians, Czechs, and others arrested by the central powers for their connection with pacifist propaganda were among the demands by the Russian delegates at the Brest-Litovsk conference on Friday, reports received here state.

"The return of refugees to Poland and Lithuania is of the utmost importance in the question of self-determination," Foreign Minister Trotzky declared.

To this the German delegates replied:

"These demands involve questions of internal policy which cannot possibly be discussed in the peace parleys."

Foreign Minister Trotzky, however, declared the Russians will not abandon their demands.

The Bolshevik government has informed the Armenians in Turkish Armenia that it supports their right to self-definition.

The social revolutionary members of the consituent assembly have issued a manifesto bitterly denouncing the Bolsheviki as "usurpers of power, who have precipitated the country into an abyss of civil war and anarchy."

While placing the restoration of peace at the head of their own program, the signers of the manifesto reproached the Bolsheviki for having deluded the worn out soldiers with hopes of immediate peace, instead of which "they have opened the front to the enemy, brought the country to the verge of a new and overwhelming war caused by the rupture of relations with the entente, and left Russia to her fate."

Fear Russia Must Pay.

The manifestants emphasize the danger of a general peace at Russia's expense and declare that only the members of the constituent assembly are entitled to represent Russia and bring about a universal democratic peace.

The program of the social revolutionary members is to demobilize the wearied army and recruit a new volunteer army, cease civil war and proclaim federalism on the basis of a Russian republic. The program includes also abolition of private ownership of land and the nationalization of mines and natural resources.

THE CAREER OF A. P. GARDNER, PREPAREDNESS PIONEER

WASHINGTON, D. C., Jan. 14.—[Special.] — Maj. Augustus Peabody Gardner, who died today, resigned from congress last spring to enter the American army which would fight the "Hun," because he believed in practicing what he began to preach in and out of congress a few months after the great European conflict began.

When the war broke out Congressman Gardner, a member of the house since the fifty-eighth congress, was in Europe and he made a heroic trip from London to Flanders in an automobile to get his wife and family out of the danger zone. As soon as he returned to America Gardner began preaching preparedness with more vigor than any man in or out of congress and he was one of the first to predict that America eventually would be forced into the war.

Toured the Country.

Gardner was so imbued with the thought that the United States would have to fight Germany, and so keenly alive to the lack of America's preparations for war that he not only kept bombarding congress in a most virile way about conditions but he also carried his cry of alarm and awakening to the people, touring the country making preparedness addresses and calling upon the people to open their eyes.

The Massachusetts congressman was so determined in his desire to arouse the country that he spared no one in authority whom he thought lax in his duty to the government in the prophetic time. He assailed the war and navy departments vigorously, forced his way before military committees with his message, bobbed up in the house in the most unexpected moments with an attack upon conditions that existed, and in fact had officials of the government actually nervous in the early days of the war.

Forced Notice of Wilson.

In truth Gardner's efforts were so stirring and so persistent that they attracted the attention of the president himself, who referred to him anonymously in one of his addresses to congress soon after the outbreak of the war, long before the imminence of America to the conflagration had occurred to him.

The president was addressing congress on Dec. 8, 1914, a few days after Gardner had made a rip-roaring preparedness plea to his colleagues. The president had said: "We must depend in every time of national peril, in the future as in the past, not upon a standing army, nor yet upon a reserve army, but on a citizenry trained and accustomed to arms." He had also discussed in a general way the navy and the condition of the country for defense, when he dropped the subject abruptly and said:

"But I turn away from the subject. It is not new. There is no new need to discuss it. We shall not alter our attitude because some few among us are nervous and excited. We shall easily and sensibly agree upon a policy of defense."

Looks at Congressman.

As the president spoke these words he turned his eyes from his manuscript and focussed them directly upon Congressman Gardner seated in the middle of the Republican section of the house chamber. All eyes in the great assemblage followed the president's, and, although it was an embarrassing moment for the indefatigible congressman, he had the satisfaction many times since of feeling that he was fully justified in all that he had done and said up to that time to arouse the nation.

Admits Own Culpability.

Representative Gardner, in the first speech he made on preparedness in 1914 after his return from the scene of war, took occasion to refer to the hypocrisy of public men and exposed himself.

"For a dozen years," he said, "I have sat here like a coward and I have listened to men say that in time of war we could depend for our defense on the national guard, and I have known all the time that it was not so. I am a former militiaman myself.

"The truth is that each one of us is afraid that the national guard in his district would say, 'Why, that man Gardner says I am no good. I will teach him.'

"So I have been afraid, all these dozen years, to turn around and say to the national guard in my district: 'We cannot depend on the greater part of the national guard to do effective service in time of war against really trained troops.' In all the dozen years I have known that fact, till this minute, I have not said so.

"But now, owing to the blessed fact that my congressional district is amazingly one sided, I shall make bold to say what I really think."

Took Issue with Daniels.

In his fight Gardner took issue with naval preparedness as outlined by Secretary Daniels, and in this connection there is an interesting interview with him preserved here by his friends which illustrates the careful preparation of his utterances on the subject. Discussing the fact that he rehearsed his speeches, Gardner gave a friend of his an example as follows:

"Now my next line is, 'In 1922 we shall have only thirteen battleships in our second line of battle.' No. I won't spring that yet. I'll say, 'Our navy is deplorably weak in second line battleships, and Secretary Daniels knows it.' That'll fetch 'em. Right there a chap gets up and says, 'Doesn't the gentleman know that Secretary Daniels has reported that in 1922 we shall have twenty-five battleships in our second line? I believe that twenty-five is a satisfactory number.'

Now for the Knockout.

"Right there, then, comes my offhand crushing retort, 'I know it. But the general board of the navy does not agree with Secretary Daniels. The general board in its last report, shows that twelve of those twenty-five second line battleships will be superannuated by 1922. They will be in the third line or they will be in harbor defense. By 1922 our total number of real second line battleships, ready for real second battle action, will be only thirteen. I join with the gentleman in demanding twenty-five!' Some impromptu rejoinder that! One of the best I ever did!"

Early in the preparedness campaign Representative Gardner ruthlessly tore the veil aside from the reserve army of the United States as administration officials sought to represent it to the people, and presented it as it actually was by inviting it to come to Washington and be his guests at dinner.

On paper the reserve army, composed of all men honorably discharged from the army, was an imposing aggregation. In reality it consisted of eight men. Six of the eight accepted Representative Gardner's invitation.

Opposed Premature Peace.

When the first rumors of the central powers seeking peace were circulated Gardner emphasized his desire that the United States should take no part in "promoting an unjust peace" by introducing a resolution which would keep this country out of any such negotiations and prevent it offering mediation, declaring that "a premature and inconclusive peace would fail to punish the central European powers for the unbounded misery which they have brought upon mankind."

Gardner was recognized as the spokesman in congress for the aggressive wing of the army and navy officers. He was a member of the military affairs committee the officers of both services looked to when military questions were before congress.

Resented Pruning Programs.

Gardner regarded Secretaries Baker and Daniels as pacifists. He resented their activities in pruning down estimates and recommendations submitted by the ranking army and navy chiefs.

He fought the Hay bill consistently. Congress supported Gardner in this, for the Hay bill was thrown in the waste basket and the stronger Chamberlain bill was submitted.

When Secretary of the Navy Daniels published a report of battleship target practice, Gardner showed the report to be inaccurate by producing the original record of scores made by ships of the fleet.

Graduate of Harvard.

Born at Boston on Nov. 4, 1865, Maj. Gardner graduated at Harvard in 1886 and later attended the Harvard law school for two years, though he never practiced law. Then he went into business, looking after the large estates of his family, and in 1896 launched into state politics, a year later becoming a member of the Republican state committee. During the Spanish-American war, with the rank of captain, he served as assistant adjutant general at Camp Thomas, Chickamauga, and went to Porto Rico, where he was brevetted major for gallantry under fire.

Before being elected to congress he served two years in the Massachusetts senate. His first big fight was for the upbuilding of the American merchant marine. Then he took a leading part in the fight for restrictive immigration legislation, with a literacy test, which finally was passed over President Wilson's second veto.

In March, 1910, Gardner was a leader in the dramatic struggle against so-called "Cannonism" which resulted in making the rules committee elective by the house instead of appointive by the speaker.

SIXTEEN KILLED, 17 INJURED IN WRECK IN TEXAS

Houston, Tex., Jan. 14.—Sixteen persons were killed and seventeen were injured early today when a north bound Houston and Texas Central passenger train, which left here for Dallas late Sunday, was derailed. Two soldiers were among the dead.

The accident occurred at Hammond switch, six miles south of Bremond, at 3:25 a. m.

Several of the dead were badly scalded by live steam escaping from broken heating pipes of the shattered day coaches.

Two Killed in Traction Crash.

Louisville, Ky., Jan. 14.—Two persons were killed and sixteen others injured, thirteen of them seriously, tonight, when a Louisville and Southern Indiana traction car crashed into the rear of a Jeffersonville (Ind.) and Louisville interurban car on the southern approach of the Big Four railway bridge here.

SIXTY CONCERNS ARE SUMMONED AS SMOKE VIOLATORS

More than sixty Chicago firms and officials of Chicago industries have been summoned to appear before Judge William N. Gemmill on charges of violating the smoke ordinance. The shortage of coal and the burning of inferior grades of fuel have been responsible for the violations, it is said.

The defendants assert they have been obliged to burn almost any kind of fuel. Dr. W. H. Reid, in charge of the smoke inspection bureau, replies that they have had ample warning to install smoke consumers for just such emergencies as the present.

Uncle Joe Falls on Steps; Suffers Painful Injury

Washington, D. C., Jan. 14.—[Special.]—Uncle Joe Cannon suffered a severe fall today but was not seriously injured. He was leaving the building at 2023 Connecticut avenue in which he had rented a furnished apartment only a few days ago when he fell in the entrance as a result of not seeing the steps. His injuries are a sprained, possibly a fractured shoulder bone, and bruised forehead. His physicians say he will be confined to the house for a fortnight.

BANKERS WIRE TO WILSON TO BACK UP MEAT PACKERS

Investigate Trade Body's Inquiry Charges, Is Plea.

Two telegrams sent to President Wilson by various banks of the country asked him to investigate the work of the United States federal trade commission in its investigation of the meat industry.

Copies of the telegrams were sent to banks in Chicago and they were asked for their coöperation. Herman Waldeck, vice president of the Continental and Commercial National bank yesterday gave out the contents of the messages, as follows:

"We deprecate loose talk affecting packers' credit. If country banks cease buying packers' notes and stop loaning to feeders, the result is self-evident."

This message was sent from Adrian, Mich., Jan. 10, and was undersigned by "All Adrian Banks."

Second Wire Urges Action.

The second telegram read as follows:

"On behalf of the banks of this country holding large amounts of packers' notes, we, the undersigned banks and bankers of Detroit, respectfully ask you to investigate and consider at the present time the work of the United States Federal Trade commission in its investigation of the meat industry. We fear a disturbance of the public state of mind, particularly in view of press dispatches similar to those emanating from Philadelphia last Saturday, threatening government action toward receivership of packers' property. Will not all legitimate purposes be served by the control which the government will acquire through the food administration and consequent regulation of packers' profits? Will this not be in line with Attorney General Gregory's action in stopping all trust prosecution during the period of the war?

Object to Obstacles.

"We are fully alive to the dependence which must be placed upon the meat industry to win this war and we appeal to you to see that it is not unduly hampered at this particular time."

A PERPETUAL WAR

In every human body there is continual strife between the forces of health and disease, while headaches, nervousness and frequent colds forerun sickness.

SCOTT'S EMULSION

is high-powered medicinal-food to increase the red corpuscles of the blood streams and create that resistive power so important to children and adults during winter. One bottle now may prevent a sickness.

The imported Norwegian cod liver oil used in Scott's Emulsion is now refined in our own American laboratories which guarantees it free from impurities.

Scott & Bowne, Bloomfield, N. J. 17-61

CLEARANCE SALE OF CHINESE RUGS

Our Customers Will Find an Interesting and Beautiful Collection of Good, Small and Large Chinese Rugs Suitable for Every Room in the Home at Remarkably Low Prices.

Colors—Blue, Cloth of Gold, Ivory, Rose, Tans.

Our prices have always been low on Chinese Rugs, but for this Clearance Sale we have made them still lower. Below we quote a few of the many bargains and advise an early selection.

Size.		Former Price.	Special Price.	Size.		Former Price.	Special Price.
10.0 x 8.0,	rose	125.00	95.00	8.9 x 6.2,	light pink.	110.00	95.00
11.1 x 8.3,	cream	185.00	165.00	11.10x 9.11,	red	125.00	95.00
11.10x 9.1,	tan	225.00	185.00	10.0 x 7.1,	salmon	195.00	145.00
11.0 x 8.1,	cream	235.00	185.00	12.1 x 9.1,	gold	265.00	235.00
11.6 x 9.0,	blue	275.00	245.00	12.2 x 9.1,	light tan..	250.00	195.00
11.11x 9.1,	dark blue.	295.00	265.00	11.11x 9.1,	gold	265.00	195.00
12.0 x 9.2,	gold	225.00	185.00	9.0 x 7.0,	gold	145.00	130.00
12.1 x 9.2,	light blue.	295.00	250.00	10.0 x 7.1,	gold	165.00	145.00
11.5 x 8.9,	yellow	215.00	175.00	9.0 x 6.0,	light tan..	155.00	135.00
12.0 x 9.1,	tan	235.00	195.00	9.0 x 6.0,	pink	135.00	110.00
12.2 x 9.2,	cream	265.00	215.00	9.0 x 6.0,	salmon	165.00	135.00
12.2 x 9.2,	cream	250.00	195.00	9.11x 8.0,	salmon	195.00	165.00
12.3 x 9.4,	tan	285.00	245.00	9.9 x 7.9,	light tan..	175.00	150.00
10.8 x 8.0,	ivory	215.00	175.00	10.0 x 7.0,	salmon	195.00	165.00
12.1 x 9.2,	tan	275.00	235.00	8.7 x 8.0,	light tan..	165.00	135.00
11.6 x 9.0,	yellow	225.00	175.00	10.1 x 7.0,	light tan..	165.00	145.00
10.0 x 7.2,	light tan..	185.00	160.00	9.7 x 8.0,	light rose.	165.00	145.00
10.1 x 8.0,	yellow	195.00	165.00	10.1 x 8.3,	yellow	275.00	195.00
10.0 x 8.2,	tan	195.00	165.00	12.6 x 9.7,	yellow	265.00	210.00
12.0 x 9.1,	salmon	265.00	225.00	13.6 x 9.11,	light tan..	315.00	265.00
12.0 x 9.2,	light tan..	295.00	250.00	12.7 x 9.8,	red	275.00	215.00
12.7 x 9.9,	rose	295.00	250.00	11.10x10.1,	cream	325.00	265.00
9.1 x 8.0,	blue	195.00	165.00	12.1 x10.0,	cream	285.00	250.00

Revell & Co.

Corner Wabash Ave. and Adams St.

He Saved $21,000

A most remarkable letter received by us recently from one of our depositors tells a story replete with human interest from salutation to signature. In it the writer explains how in fifteen years he saved more than Twenty-One Thousand Dollars out of a moderate salary. The letter is so explicit and offers such a wealth of encouragement to all savers that we secured his permission to have it photographed and reproduced for distribution. Your request by mail or telephone for *Circular C* will bring you a copy without incurring any obligation whatsoever.

112 W. Adams Street

THE MERCHANTS LOAN AND TRUST COMPANY

Tel. Randolph 2109

Capital and Surplus - $11,000,000

Hassel's "Storm Boot" $9.85

The ideal shoe for a Chicago winter; made of tan "Shrewsbury" (oil finished) grain leather, bellows tongue, special storm welts, rawhide slip and extra heavy oak tan outersole. Mail orders shipped prepaid post anywhere in the United States.

IF you want to know how it seems to wear the best shoe made in America, come and see the values we offer right now during our big sale, at $6.85, $7.85, $9.85; these are custom-made shoes that we usually sell at $8, $9, $10, $12 and $14.

They're the best shoes known; the finest leather, the highest class workmanship, the smartest styles.

We can show you all sizes and widths; you can't fail to get a fit. Look at our Dearborn street windows, see these finest shoes. Come in and try a pair on. You won't be urged to buy.

Hundreds of other styles at $3.85, $4.85, $5.85.

HASSEL'S Dearborn and Van Buren
Northwest (Hassel's) Corner, Monadnock Block

Royal Arcanum Absolutely Solvent

Many Members of the Royal Arcanum have been misled by statements appearing in the Chicago newspapers of January 10th, 1918, referring to a suit in Boston by two members, Cummings and Upstone, of New Hampshire.

The articles quoted the statement of an attorney for the complainants "that the Royal Arcanum was running behind at the rate of $1,000 a day."

The facts are that during the year 1917 the Royal Arcanum paid every claim promptly at maturity and in full, out of the assessments paid monthly by its members, and in addition to making such payments, transferred to the Emergency Fund over ONE MILLION DOLLARS, which was invested in gilt edge securities, which with the exception of $50,000 of Liberty Bonds bearing 4%, all bear interest in excess of 4%; and in addition thereto there is a current balance in the Widows' & Orphans' Benefit Fund more than sufficient to pay all maturing claims, even though the number were twice as large as heretofore—so that the Order instead of running behind $1,000 a day has been, during the past year, running ahead at the rate of more than $3,000 a day.

The suit referred to by these articles was started last summer by some of the same attorneys who started the Hobart case against the Royal Arcanum, which was thrown out of Court by the United States Circuit Court of Appeals. On January 9th, 1918, a motion to dismiss the Cummings-Upstone suit on the ground of the decision in the Hobart case, was argued and taken under advisement by the Court, and in the course of the argument an attorney for complainants made the unwarranted statement above quoted, which is absolutely contrary to the facts.

$4,000,000 now in Emergency Fund.

Every member of the Order should know the truth.

Respectfully submitted,

C. ARCH WILLIAMS,
Supreme Regent of the Royal Arcanum

January 15th, 1918

BLEEDING AND RECEDING GUMS

are manifestations of intermediate and advanced pyorrhea

PYORRHOCIDE POWDER (Antiseptic)

aids in repairing these pyorrhetic conditions. This dentrifice has demonstrated its effectiveness since 1908 at clinics devoted exclusively to the treatment and prevention of pyorrhea.

PYORRHOCIDE POWDER removes the bacterial plaques or films which harbor the germs of pyorrhea and decay. It retards the formation of salivary calculus (tartar). This calcic deposit is the principal, initial cause of SORE GUMS, LOOSE TEETH and

PYORRHEA

PYORRHOCIDE POWDER induces normal blood circulation in the gums—increasing their power of resistance against pyorrhea infection. It cleans and polishes the teeth.

Package contains six months' supply Price $1.00; at druggists and dental supply houses.

Send six cents in stamps for sample and pyorrhea booklet.

The Dentinol & Pyorrhocide Co.
110-3 W. 40th St. New York

WINTER WEATHER PRODUCES PAIN

Nip it in the bud by the free use of Sloan's Liniment.

People who have to be outdoors, exposed to the attacks of wintry weather, use Sloan's Liniment. They know it's most effective in relieving stiff neck, neuralgic pains, rheumatic twinges, lumbago attacks.

They simply apply it and let it *penetrate—without rubbing*—quickly, surely. It does away with the mussy uncertainty and skin-staining of plasters, salves, poultices. Clean, soothing, positive. Generous sized bottles.—Advertisement.

Sloan's Liniment KILLS PAIN

For stubborn skin troubles

Resinol

Even in severe, well-established cases of eczema, ringworm or similar affections, Resinol Ointment and Resinol Soap usually relieve the itching at once and quickly overcome the trouble. Physicians have prescribed this simple, efficient treatment for many years.

All druggists sell Resinol. Sample free. Dept. 3-R, Resinol, Baltimore, Md.

Just One Application and the Hairs Vanish

(Modes of Today)

A harmless, yet very effective, treatment is here given for the quick removal of hairy growths: Mix enough powdered Delatone and water to cover the undesirable hairs, apply paste and after 2 or 3 minutes remove, wash the skin and the hairs have vanished. One application usually is sufficient, but to be certain of results, buy the Delatone in an original package.—Advt.

Help the Hoover Plan
CREAM OF NUT
Oleomargarine
FRIEDMAN MFG. CO., CHICAGO

Advertise in The Tribune.

The Chicago Tribune.

THE WORLD'S GREATEST NEWSPAPER.

FOUNDED JUNE 10, 1847.

ENTERED AS SECOND CLASS MATTER JUNE 3, 1908, AT THE POSTOFFICE AT CHICAGO, ILL., UNDER ACT OF MARCH 3, 1879.

All unsolicited articles, manuscripts, letters, and pictures sent to "The Tribune" are sent at the owner's risk, and the Tribune company expressly repudiates any liability or responsibility for their safe custody or return.

TUESDAY, JANUARY 15, 1918.

"Our Country! In her intercourse with foreign nations may she always be in the right; but our country, right or wrong."
—Stephen Decatur.

"OUR PRESENT AND IMMEDIATE TASK."

It is reported that the President is satisfied with Mr. Baker.

Mr. Baker is satisfied, he says, with Gen. Crozier and Gen. Thorpe.

Mr. Baker is satisfied with the supply, equipment, and condition of our troops abroad.

Mr. Baker is satisfied with the progress of our preparation made up to this time and with the prospects of further progress.

Mr. Baker is, finally, entirely satisfied with Secretary of War Newton D. Baker, with his action and inaction, with his judgments and policies.

Perhaps this satisfaction is natural in an official who is three thousand miles away from the battle front, but we do not think it is shared by [1] the French and British governments which have had to supply out troops with machine guns and artillery and much of the ammunition for them; [2] by the Italians who need artillery and munitions which must be drawn from the British and French reserves, depleted by the help given America; [3] by the men at the front in Flanders, France, and Italy who are awaiting the offensive of the German and Austro-Hungarian armies reinforced from the abandoned east front. We do not think Mr. Baker's satisfaction is shared by [1] the officers and men in the cantonments who, after four months in the army, are still without the rifles, the machine guns, or the artillery they must learn to use with the highest skill against the veteran troops of the central powers, [2] nor by the parents of the youth who, in the midst of the resources of the richest land in the world, died for lack of clothing, proper shelter, and fit sanitary conditions.

Finally, we do not think Mr. Baker's satisfaction will be shared by any American who realizes that the continued destruction of shipping by the submarines and the increase of enemy strength in the west by reason of the disappearance of the Russian army and the retreat of the Italian army bring the need for our active military aid into the immediate present. We do not think Mr. Baker's satisfaction will be shared by any American who has cherished a belief in the American genius for resourcefulness, for freedom from hampering conventionalities, for swift practicality and masterful organization. We do not think it can be shared by any American who is realizing now what procrastination, red tape, bureaucratic prejudice and muddling, and want of foresight have done for our military preparation through nearly ten months of actual war.

Mr. Wilson may be satisfied. Mr. Baker may be satisfied. The enemy ought to be more than satisfied. But we think neither the nation nor the men it has called to throw themselves in the path of the greatest military organization in history will share that satisfaction.

A DIFFERENT STORY.

The report of the subcommittee of the naval affairs committee of the house investigating the efficiency of the navy's ordnance bureau is in encouraging contrast to the results turned up by the army inquiry. It must be allowed that the problem before the navy bureau was not so extensive as that before the army, but on the other hand, so far as civilian inquiry can inform us, we find a difference in policy and method very creditable to the former service. We have found in the navy energetic, early, and continuous activity, while Mr. Baker and his department have been debating and wasting time.

There has been a great deal of criticism of Mr. Daniels in which THE TRIBUNE has not joined because it has either lacked substantial confirmation or because the evidence did not seem to demonstrate necessarily an incompetent administration of our naval affairs. THE TRIBUNE is not concerned with Mr. Daniels' general ideas so long as they do not work havoc in the navy. Some of his orders most objected to have produced good results. We do not know that others suspected by the unsentimental as political bunk have done serious harm. On the other hand, under the administration of Mr. Daniels and his able first assistant, Mr. Franklin Roosevelt, vigorous measures have accomplished gratifying results. We think this should be recognized and we hope the more difficult naval problems, not yet examined, such as selection for the higher command and the evolution of sound and resourceful tactics and strategy, will be as successfully solved. We cannot say that Mr. Daniels' attitude before the war toward courageous and intelligent criticism in the service was encouraging, but it is possible to hope the pressure of war has raised Mr. Daniels' judgment to a higher and more impersonal level. This has happened before.

AN ECONOMIC LEAGUE AGAINST GERMANY.

Germany has gone about this war business in a severely practical, cold hearted fashion. It is altogether natural that the Prussian ruling classes should accuse the entente of hypocrisy, because they are certain that the only national purposes that have any validity are material and selfish. The pan Germans in particular invite us to view the European situation with reference to accomplished facts and not with reference to sentimental hopes or abstract considerations of "democracy" and "justice."

If our proposals for a reformed Germany are to have any force they must be backed up by something more than rhetoric. The best argument is guns, but there is still another argument which will not fall on deaf ears. It is the trade boycott.

The national chamber of commerce is to be commended for proposing it in terms which must sink deep into the German mind. When we recall that the foreign trade of the central powers and the area which they control aggregated something like $8,000,000,000 annually before the war, and when we realize that that trade has dwindled to $3,000,000,000, it is not difficult to imagine that the threat of a trade boycott is a matter of grave concern to commercial Germany. We need not assume that Germany cannot exist without her foreign trade, but a large share of her prosperity was dependent on it and Germany cannot hope for that desired place in the sun if the other nations of the world maintain an economic league against her.

Before the United States entered the war the allied nations had already formulated the plans for a post-war economic league of this kind. As a weapon against Prussianism it must be immensely strengthened by the adhesion of American business men. No one believes that it will be brought into play if we can effect a satisfactory peace. It is, in fact, a more effective weapon if we can convince the German people it will be used only in case Prussian militarism remains triumphant and unbroken.

ELIMINATING THE PARTY CIRCLE.

While the immediate prospects for a special session of the legislature cannot be said to be encouraging for the city hall, there is more than a possibility that such a session will be called during the year. Civic organizations have not contended that Chicago does not need financial relief; they insist that city officials have not clearly demonstrated as yet the precise measure, the irreducible minimum, of relief necessary. Some agreement, therefore, may be reached within the next few months.

The Citizens' association now proposes that the Chicago program should also include legislation for nonpartisan municipal elections. The elimination of strictly national politics from local elections has long been advocated, and at the instigation of civic leaders the city council indorsed a nonpartisan election bill which was introduced at the last session of the legislature but failed of passage.

It is that bill which the Citizens' association hopes to revive. There can be little dispute as to the merits of the proposal. By eliminating the party circle and by rotating the names on the ballot the effectiveness of a corrupt political machine is reduced to a minimum. The provision that a candidate who receives a majority in the primary is thereby elected ought to make for economy in election costs.

There is, in fact, a special fitness in proposing nonpartisan elections at the same time the city is asking for more funds. If the taxpayers are asked to make larger contributions to the city government, they are entitled to demand an efficient and economical administration. The perpetuation of an antiquated election system, which not infrequently places in office the worse instead of the better man, would give little hope for the realization of that demand. The nonpartisan election scheme is not a panacea for political ills, but it would help. In the difficult and uncertain business of choosing municipal officials, the public needs all the safeguards it can get.

CENSORSHIP IN FRANCE.

Wythe Williams, the Paris correspondent whose astonishing "inside story" of why Gen. Nivelle's offensive against the Chemin des Dames failed was recently published in Collier's, has contributed an article in last week's issue on the crying evils of army censorship.

This protest is in good time. The American press should take it up with more vigor. We have not yet had a Gallipoli disaster, nor a Mesopotamian campaign, nor a Chemin des Dames. But if we can see beyond the end of our nose we shall see that what proper publicity can do to forfend us from such misfortune will be done. The solid wall which now stands between the American people and their army has been irksome and injurious. We know enough of the facts to know that. But if it continues to stand it will be a protection for incompetence at home and abroad which will save reputations and waste lives.

America is accustomed to publicity, so accustomed that it does not realize what publicity does for American conditions. America is unaccustomed to war and in the stress of our strange situation it is inclined to accept whatever war seems to imply. THE TRIBUNE holds generally for expert judgment as against lay criticism. In the field of technical military matters we would support the decision of military men. But in the field of publicity the newspaper man is the expert, not the professional soldier, and, save in the case of such special facts as army movements and others directly helpful to the enemy, the journalistic judgment should govern.

Mr. Williams proposes a war publicity bureau of the United States expeditionary force in France, to be made up from the press representatives in France. This would be supreme as to general policy, though coöperating with the higher army and navy commands. That such a bureau could be relied upon to protect legitimate secrets ought to be accepted if only in view of the drastic censorship voluntarily operative in this country. Any request from a competent army or navy source would be jealously respected if it were made in good faith with reason from the professional military standpoint. But blundering and incompetence would not and should not be concealed under pretense of the public good.

Army men accustomed to command and unquestioning obedience usually have no proper appreciation of the importance of civilian morale or of public psychology. Newspaper men have, and they will use the force of publicity intelligently for patriotic ends.

The American press and public should insist upon legitimate knowledge and the data of informed criticism concerning the affairs of our army and navy, and they should not wait until serious damage has been done through unintelligent censorship.

Editorial of the Day

HOPING FOR THE BEST.

[From the Milwaukee Sentinel.]

"Senator Chamberlain will press his bill for the creation of a department of munitions, under which the arming and equipment of the army would be taken out of Mr. Baker's hands."—Chicago Tribune.

So far good. The next step is to place the function of arming and equipment in hands more competent than those of Mr. Baker.

Otherwise the plan of Mr. Chamberlain, a Democrat, by the way, would be nugatory.

And the question naturally arises, if taking important functions "out of Mr. Baker's hands" is thought at Washington to make for general efficiency, why leave the war department in the hands of Mr. Baker?

The president's partiality for Mr. Baker seems to as tenacious as his partiality for Dr. Grayson. The country can only hope that it will prove eventually to be well founded.

But a pacifist secretary of war is a logical hybrid that is not calculated to inspire confidence at home or wholesome respect for the government's war determination in Germany.

With, say, Roosevelt in that job, on the contrary—but why insist on the obvious, or deal in counsels of perfection?

A LINE O' TYPE OR TWO

How to the Line, let the quips fall where they may.

CARD OF THANKS.

We desire to express our heartfelt thanks for the many kindnesses shown by our friends in getting out this here now column for yesterday's paper, and desire to especially thank the Rev. Mr. Field for his grand words, Mr. Bob Lee, the courteous and efficient mortician, and Mr. Ring Lardner, G. J. S., C. B. G., the I. O. O. F., the K. O. T. M., the Eagles, and the Royal Arcanum for their assistance and beautiful floral tributes. Resp., B. L. T.

ON January 15, according to popular science, one reaches his highest point of efficiency. In that case we should not need assistance in filling the Column for to-day.

MORE snow is promised, so the following communication is of more than usual significance:

Dear Sir: Up to the hour of going to lunch this Company [the Chicago-Milwaukee electric] has been blamed by twenty-seven readers of the Line for your failure to report as per custom on Sunday evening. President Budd has issued instructions to all motormen to stop on a private, secret signal which will be furnished you on request. This will eliminate future grumbling among the Line fans. Yours very truly,

F. W. SHAPPERT, Traffic and Industrial Agent.

SCRATCH a man who really enjoys zero weather, and you will find blubber.

"OUR present and immediate task" is to shovel away the snow. Our next immediate task is to pry Sec. Baker loose from his swivel chair.

SEC. BAKER may remember Russell Alger, the goat of the Spanish-American war. We have forgotten whether he resigned or was tinned, like the embalmed beef.

IT seems to us that the only way to conduct a war is to appoint the best men possible, and fire them as rapidly as they show themselves too small for the job. That was England's way; and shall we from England learn nothing? Echo comes back, "Nothing."

Small Town Philosophy.

[From the Burr Oak, Mich., Acorn.]

Abe Miller of Bronson is not in the very best of health and not able to stand on his feet. Such things seem and are sad to a man's life.

RECEIPT of the October number of The Little Review, suppressed by the censor, reminds us of a hunk of wisdom from Anatole France:

"There again is one of the blots on contemporary art. It is brutal. It is afraid neither of shocking nor of displeasing. People believe they have done everything when they have insulted morals and shocked the decencies. That is a great mistake. It is excusable and almost touching in young people, because in their case it is mingled with an infinite candor. They do not know that in a polished society the voluptuary is as interested as the virtuous in the preservation of morality and respect for the decencies. They do not know, in short, that all instincts find their advantage in the long run in a high standard of public morals."

AMONG Trotzky's associates in America, says the ad of his book, he was known as a man who "knew Marx backward." And we haven't a doubt that Trot and his friends know a lot of other things backward. That is why they should get on well with the Germans, who know everything backward.

"IN A TUMULTUOUS PRIVACY OF STORM."

Saturday, Jan. 12.

7:30 a. m.: Up betimes, because of the damnable cold, and prepared the fires for the day. This is something I had rather do than not, for two reasons: one is, that no one to be hired can do it so well, although a very simple thing; the other is, one of the few things I am certain of is that chores keep the human race sane, or at least from becoming utterly loony. Mem.: See whether any essayist has considered the topic "Chores."

9 a. m.: Temperature outside, 10 or 20 below; temperature in living rooms, 70, in bedrooms, 68; humidity, 70. Yet most people believe that a large country house cannot be heated satisfactorily by the hot air method. Mem.: What most people believe is only by accident true.

10 a. m.: Have discovered the answer to Villon's question about the snows of yesteryear. They are piling up around my habitation. Remark by the Missus: "I never knew anybody to be so interested in weather as you." This is true. I don't suppose there has been a day in the last twenty years, or an hour in the day, when I did not know from what quarter the wind was blowing. I observe these wind movements unconsciously, and forget them only when playing a mashie pitch to the green. Mem.: Gather material for a book on weather. There is nothing more interesting to the greatest number.

11 a. m.: Finished mending a chair, which drew a compliment from the Missus that I was handy about the house; qualified this praise by adding, "But we don't have a blizzard every day." Mem.: No man is a ten-strike to his missus.

12 m.: Slicked up the garage and dusted off the automobile, which, thanks to impassable highways, has not given a bit of trouble for a week. Mem.: Let sleeping automobiles lie.

1 p. m.: Luncheon. Reports from firing line indicate a butter shortage. Mem.: Telephone Neighbor Townley and ask whether he cares to swap a pound of butter for a lawnmower.

2 p. m.: Missus remarks: "It seems to me that you smoke all day long." Disclaimer filed. Mem.: "A woman is only a woman, but a good cigar is a smoke."

4 p. m.: Plodded and swam a mile to the village to fetch Babette's bottle of certified milk. Locomotion laborious, but gratifying absence of black flies and mosquitoes. This sort of travel is like swimming; take it easy and you may go far, but attempt to hurry and you are soon done for. Something, too, like exploring the never-to-be-sufficiently-admired dunes; a dune bug should enjoy this going. No trains moving on the steam railway. Mem.: The first locomotive was operated in 1825. The present model is not much better in a snowstorm.

8 p. m.: Touched off a wood fire and renewed acquaintance with Whittier's "Snow-bound" and Emerson's "The Snow-storm." Mem.: Two lines in the Emerson piece, "In a tumultuous privacy of storm" and "The frolic architecture of the snow," are worth a yard of Whittier.

Midnight: Poked head out of doors, and noted that the snows of yesteryear were still coming home to roost. Mem.: The end of a perfect day.

ONE of Doc Evans' patients writes that he has been eating the lining of chicken gizzards for a sour stomach, and finds great relief; and the Doc tells him that these silver linings will do him no good. Now, has a man, in medicine or religion, a moral right to knock a man's prop from under him without substituting "something just as good"?

AT least one important question has been settled. The American Speedways association held a meeting last Tuesday and announced:

"The sense of the meeting seemed to be in regard to racing that a neutral position be assumed until conditions were more clear, which means there may or may not be automobile racing in 1918."

SPEAKING of the Cossacks, in 1814 the chicken-livered royalists of France declared that "the Cossacks are only brutal in the newspapers."

AN army man in France protests, with reason, against the general order prohibiting swearing at mules. He has "been around mules" all his life, and "never saw one that did not have to be cussed at." Similarly, men who have been around anchors all their lives will testify that they never knew one that could be raised without an obbligato of cuss notes.

BEAR in mind that "the feet are kept warm by wearing thin stockings and low shoes, cold baths, vigorous massage, and active exercise, especially walking." If that cuts into your daily work, eliminate the work. A person's first duty is to his feet.

MARSHAL DE SAXE was quelque commander, but how would he fit in to-day? He once said, "Beyond forty thousand men I am out of my element."

THE leaven of the President's message, says Mr. Otto Kahn, may be working in Germany.

ON the, as it were, western front. B. L. T.

How to Keep Well. By Dr. W. A. Evans.

Questions pertinent to hygiene, sanitation, and prevention of disease, if matters of general interest, will be answered in this column. Where space will not permit or the subject is not suitable, letters will be personally answered, subject to proper limitations and where a stamped, addressed envelope is inclosed. Dr. Evans will not make diagnoses or prescribe for individual diseases. Requests for such service cannot be answered.

[Copyright: 1918: By Dr. W. A. Evans.]

CIGARETS BAD IN WAR.

PARKINSON and Koefod, the former from London and the latter from Harvard, are not certain that it is a good plan to send cigarets to soldiers.

In any war many soldiers give out because they become breathless on exertion. Some have pains around the heart, some have palpitation, and others suffer from swimming in the head. Since this war began a great many have been invalided on account of these symptoms.

How many have been killed because when they got in bayonet distance of the Germans they were winded, there is no way of knowing. How many have fallen because in a pinch they did not have that extra ounce of endurance which meant a run for the money is purely a matter for speculation.

When soldiers with these symptoms have been invalided for heart disease the examiners have usually failed to find organic heart disease or valvular disease, and they have entered the invalids as D. A. H., or disordered action of the heart—"soldier's heart" or "irritable heart."

Parkinson studied the acute effects of smoking cigarets on some of these cases, and also on a group of healthy young men. They did not concern themselves with the question of the chronic effects of prolonged smoking. Each subject smoked four or five cigarets as a test. The amount of tobacco consumed was forty-five to sixty grams. The increase in pulse rate of the irritable heart group averaged nine beats; of the healthy soldiers, six beats. The rate of respiration was not changed. The average raise in the blood pressure was 5-10. The increase in diastolic pressure was 5.

The increase started in most cases soon after the first cigaret was well under way. Generally the maximum was reached as a result of the first cigaret, the maximum being about maintained during the remainder of the period of observation. Inhalers were more influenced than those who did not inhale.

The observers found that those with soldier's heart were more affected than were the others. Smoking increased breathlessness, pain over the heart, oppression in the region of the heart, palpitation and giddiness. The observers say: "The 'wind' can apparently be adversely affected by smoking even without inhaling."

The conclusions are: "These observations show that in health the smoking of a single cigaret by a habitual smoker usually raises the pulse rate and blood pressure perceptibly, and these effects are a little more pronounced in cases of soldier's heart. Moreover, the smoking of a few cigarets can render healthy men more breathless on exertion, and manifestly does so in a large proportion of these patients.

"Excessive cigaret smoking is not the essential cause in most cases of soldier's heart, but in our opinion it is an important contributory factor in the breathlessness and precordial pain of many of them."

TOASTED BREAD GOOD.

P. G. K. writes: "Please state if the bread when toasted loses any of its food values. I always like my bread toasted, and I was told to stop the eating of toasted bread.

"Also state if cow's milk has the same nutritive value as the sheep's milk."

REPLY.

1. No. It is somewhat more digestible because it is dryer and some of the starch is dextrinized.

2. The nutritive value of cow's milk is somewhat different from that of sheep milk. Cow's milk is better for calves; sheep milk for lambs. Cow's milk is somewhat better for babies.

ENLARGEMENT OF HEART.

W. A. R. writes: "1. Tell me just what an enlargement of the heart is. Does it bar one from the army?

"2. Also enlarged tonsils.

"3. Several years ago I had a bad case of gonorrhea and at the time my hip joints and knees were terribly swollen and so sore I couldn't walk. At times I still feel pains in these joints. Is this gonorrhea rheumatism?

"4. Is it harmful to take a level teaspoonful of Epsom salts between meals every day? This is the only thing that seems to give me any pep, although I walk a great deal and am a very plain eater and bathe most every day."

REPLY.

1. Enlargement of the heart is generally due to overgrowth of the heart muscle. Such overgrowth may be the result of hard muscle work as, for instance, athlete's heart, or it may be the result of crippled valves. Whether it would debar from the army would depend on the degree of enlargement and the cause.

2. Enlarged tonsils are the result of infection of the tonsils. Ordinarily, enlargement of the tonsils does not cause rejection by the army surgeons.

3. It is in all probability a complement fixation test, and an examination of your prostate would decide the question.

4. It is. You have the salts habit. You must find some other means of overcoming constipation.

WHOOPING COUGH VACCINE.

P. R. T. writes: "1. Will you kindly advise if there is any antitoxin for whooping cough?

"2. Can you give some general information on the care and treatment of the patient?

"3. What is the percentage of fatality in this disease?"

REPLY.

1. There is a vaccine which is quite efficient when used early in the course of the disease.

2. Unless the vaccine is used early, the treatment consists in keeping the bowels regular, feeding the patient properly and watching the ventilation of the sickroom. None of the one thousand ordinary whooping cough cures is worth using. The patient should remain in bed or quietly in a well ventilated room until the fever stage has passed. After that he should have a little airing each day. The disease is highly contagious at first and but mildly so after the fever stage has passed. In consequence, health departments usually prescribe room isolation for the onset and fever stages and isolation on the lot for the next several weeks.

3. The fatality rate in babies under one year of age is about 5 per cent. Among older persons it is much less—less than 1 per cent. The death rate per 10,000 population is generally around 6-10 of 1.

CONDENSED MILK O. K.

J. P. writes: "Will you kindly inform me if condensed or evaporated milk is in any way injurious for children?

"Does it contain any preservative which is in any way harmful?"

REPLY.

1. No.

2. No. Condensed milk is preserved with sugar. Therefore, condensed milk babies are generally fat and soft. They should be fed some meat juice, soup, vegetables, and fruit juice as early as possible. A good grade of condensed or evaporated milk is better for children than a poor grade of liquid milk. A good grade of liquid milk, however, ranks next to breast milk as baby food.

FOREIGNER ASKS AID.

A. C. writes: "May I ask your help? I am 25 years of age, a foreigner just arrived in this country and have no friends or money. My knowledge of the customs and language of this country is limited. At the present time I have a position which gives me just enough to subsist. I am sick with syphilis and do not know how to be cured. Can you suggest some way?"

REPLY.

The city has an evening clinic at the Iroquois hospital. Dr. A. W. Stillians conducts an evening clinic at the College of Medicine and Surgery, Lincoln street, near Harrison.

RUSH MORE BLANKS, TAX PLEA

TWO hundred thousand more income tax blanks were ordered for Chicago yesterday from Washington by telegraph. Yesterday morning 30,000 arrived, the first batch of any consequence to reach Chicago. They had been "snowbound" for several days and a great cry had gone up for them.

When it became known that the 30,000 income tax blanks had been received demands from large business concerns began to pour in and so within a few minutes after the bundles were opened they were noticeably vanishing. In the afternoon the authorities wired for the 200,000.

It is feared that the 30,000 will be gone long before the others come. Yesterday was the busiest day in room 651, federal building, since the income tax office was opened.

Questions still come in for answer. Some of them are as follows:

Q.—During 1917 I charged off to profit and loss an item of $351.88. Later this debtor paid me a small sum on condition that I give receipt in full. This I did as the debt was outlawed. Can I deduct my loss? A.—Yes.

Q.—In computing amount of profit or loss resulting from purchase and sale of securities which are to be returned or claimed as a deduction under the provisions of the fiftieth paragraph of section 5 of the act of Sept. 8, 1916, is interest or dividends received on the securities during the tax year to be taken into consideration? A.—No; interest and dividends are held to be items of current income, returnable as such, and they are not to be considered when computing the amount or loss which results from a purchase or sale.

Q.—A professional man or merchant owns and operates a "fancy stock farm," the expenses of operation exceeding the gross receipts. Can the difference be claimed as a deduction under the head of losses? A.—No; it is held that where a farm is operated for recreation or pleasure, and not primarily for profit, but as a hobby, that farm is not to be classed as a commercial enterprise.

Q.—Suppose I buy a farm which is run down with the intention of making it a profit paying property. To do this I am compelled to expend large amounts for labor, fertilizer, lime, etc., and for several years the expenses will greatly exceed the gross receipts. Can the excess spent over receipts be claimed as a loss? A.—No, it is capital invested.

ISSUE PLEA FOR LIBRARIANS

REQUESTS that they take the civil service examination for the post of public librarian of Chicago have been sent to prominent library men in other cities.

The requests emanated from two sources. First Alfred E. Barr, president of the library board, sent out some application blanks with letters urging that the recipients fill out the blanks and submit themselves as candidates for the vacancy created by the death of Henry E. Legler.

Yesterday a special committee of the City club headed by C. M. Williams announced that it had followed the same procedure in the effort to have the best library men of the country take the test.

Neither President Barr nor the City club representatives would disclose the names of the men to whom they have written. They hold that secrecy is necessary for the protection of the candidates.

Chairman Williams wrote a letter to the city civil service commission announcing his committee's action and indorsing the recommendation of the Association of Commerce and the Citizens' association that Congressional Librarian Putnam, Librarian Hill of Brooklyn, and Librarian Andrews of the Crerar library be appointed a special board for this examination.

The City club letter again recited that these three formed the board in the examination which made Mr. Legler librarian for Chicago. It has been pointed out that there was a fourth examiner in that test. It was the late Howard O. Sprogle, then attorney for the civil service commission, who took the papers to Lake George, N. Y., where he was met by the three librarians. The four men marked the papers and joined in the decision.

It is believed that when the civil service commission finally announces its plans the special board will include one of its own representatives.

The City club committee also asked that the time limit for filing applications—now set for next Monday—be postponed. That question is under consideration by the commission.

EXTRACTS FROM A PILOT'S TRAINING MANUAL

[From the Bystander, London.]

"Natural objects are easily mistaken for enemy troops."

The Friend of the Insured.

Letters for this department must be signed with names and addresses of the writers.

PREMIUM ARRIVED TOO LATE.

Chicago, Jan. 1.—[To the Friend of the Insured.]—Payment of premium on a life insurance policy was due Oct. 14 and extension was granted until Nov. 14. On Nov. 12 a draft was purchased payable to the insurance company for amount of premium due, and mailed in postoffice on same date, but the sender neglected to place postage on letter. Letter was therefore held for postage, and payment did not reach insurance company office until Nov. 16. Insurance company declined to accept payment, and stated that the policy is canceled.

Is the insurance company correct in refusing to accept payment? J. J. B.

Any one claiming that the posting of a letter in reasonable time completed a payment or other transaction must show that the letter was properly addressed and stamped. The contrary is shown in this case, and therefore it is doubtful if the insured has any redress, even if the insured can ever put the risk of the mails upon the insurance company.

INSURANCE FOR WOMEN.

Waverly, Ill., Dec. 22.—[To the Friend of the Insured.]—Kindly inform me which of the old line insurance companies issues term insurance to women. E. H.

Several companies will issue term policies to women, but some charge women an extra premium on such policies. It is impossible to name them all, but the following, taken at random from a reference book, have the same rates for men and women: Connecticut General, Continental of Chicago, Marquette, Metropolitan, Mutual Benefit, Mutual Life of New York, New England Mutual.

OPERATING MANY YEARS.

Cerro Gordo, Ill., Dec. 28.—[To the Friend of the Insured.]—Will you please give me information regarding the Masonic Mutual Accident company of Springfield, Mass. What can you tell as to its reliability? W. A. D.

The company at the beginning of the year reported assets of $48,209 and surplus of $25,571. Its premiums last year were $104,923 and its losses $46,367. It has been operating for many years.

SHOULD HAVE RETAINED POLICY.

Rockford, Ill., Dec. 22.—[To the Friend of the Insured.]—Here is a personal insurance problem on which I would like advice. I have a policy in the Northwestern of Milwaukee, No. [illegible], $5,000, twenty year, full paid, issued at 37 years, cash surrender now $2,[illegible]. The company will rewrite ordinary life $5,000 at $319.60 at age 57.

I can cash the old policy at $2,[illegible], and the interest at 7 per cent, which it will earn, and use the yearly dividends of about $60. Were it your deal, what would you do? G. A. B.

If you want $5,000 life insurance you should keep the paid-up twenty year policy. You have an estate bought and paid for with all expenses charged off, and it would be unwise to cash in and start over, paying all the expenses again. The estate grows under the policy you have paid for is the same as under the one you propose to buy. If you had bought a house five years ago before the rise in the cost of building, would you sell it now on the basis of original cost and buy it back on the basis of present cost? There would be as much wisdom in the real estate transaction as in your insurance proposal. It is a mistake to assume money will net 7 per cent, tax free, over a long period.

RANKS AMONG THE BEST.

Joliet, Ill., Dec. 23.—[To the Friend of the Insured.]—Will you kindly furnish me with information as to the reliability of the Travelers' Insurance company, Hartford, Conn.? Z. B.

The company ranks among the best.

BENEFICIARY SINCE MARRIED.

Chicago, Dec. 30.—[To the Friend of the Insured.]—I have my mother insured in a society. The policy is made out to me as beneficiary, giving my maiden name. After this policy was issued I was married. Is it necessary to have the policy changed to show my married name? M. N.

It is not necessary, but it is advisable to have the society's records show your present name.

VOICE OF THE PEOPLE

As but limited space can be given letters in this department, writers must confine themselves to 200 or 300 words. Unless they give us their full names and addresses their letters will not be considered. No manuscript will be returned unless the writer sends postage for that purpose.

QUERULOUS? CENSORIOUS? NO, NO!

Chicago, Jan. 11.—[Editor of The Tribune.]—I think you do Roosevelt an injustice in even suggesting that he is querulous and censorious, although he has ample cause. Roosevelt is doing what he said long ago he would do: "I owe to the American people everything I am and I will render to the American people any service of which I am capable." Denied the larger work, he is still doing a great work with his pen. It is essential that the mistakes of the past should be dwelt upon that they may be avoided in future. It is interesting to know that in the past, in all national affairs where Wilson and Roosevelt have disagreed, Roosevelt has been right and Wilson wrong. Wilson has the merit of changing his position when it seems untenable. But in a statesman foresight is required rather than "hindsight." G. I. JONES.

DESERVING REPUBLICANS.

It might be of interest to some who are clamoring for Republican recognition if you would call attention to the fact that Gen. Pershing is a Republican. So is Hoover. So is Garfield. The most important commission sent abroad by President Wilson was headed by Root, a Republican. Do you think if Roosevelt were made secretary of war he could find time to devote to that office and at the same time carry on his captious criticism and cillification of the administration, all in addition to his exploitations of his offensive egotism and primarily his superb fitness to succeed Wilson as president? J. C. ALLEN.

BITTER, VERY.

Chicago, Jan. 13.—[Editor of The Tribune.]—If that fanatic, verbose, one time rough rider T. R. would stop trying to run the world for a while it would be appreciated. He and his wild ravings in Kansas City and elsewhere are obnoxious in the extreme to the fair minded, intelligent public who can easily decipher his aggressive ambition to sit at the helm and help steer the ship of state through the various war shoals to safety. Selah. KATHRYN WHALEN.

OUR CAMOUFLAGE SOLDIERS.

Chicago, Jan. 10.—[Editor of The Tribune.]—I am heartily in accord with the viewpoint of Senator Stone of Missouri regarding our camouflage "soldiers" in the ordnance and quartermaster departments and the yeomen in the navy.

I personally know a number of young, healthy men who recently "enlisted" in the quartermaster corps and have left for southern training camps. They never will handle a gun (except to pass it over when equipping a real fighting soldier), and apparently they receive as much admiration as our fighting stock at Camp Grant and similar camps who are ready to go over and give their lives for their country.

It certainly is up to the government to have the real fighters wear some insignia that will proclaim at once what they have gone through to save the world for democracy. JULIA M. CARPENTER.

ONWARD, CHRISTIAN SOLDIERS!

Chicago, Jan. 10.—[Editor of The Tribune.]—I have read with much surprise, concern and regret your editorial on "Army Morals," in which you apparently accept as bona fide the report of the Methodist Temperance society on the conduct of our soldiers abroad. I have known of and read much of the American soldiers in France and England, and I believe this report to be a gross untruth.

I feel grateful to Dr. Joseph B. Hingley, speaking for the Methodist Episcopal church, for his timely defense of the boys in the United States army. There are thousands of them, as we know, and because, perhaps, the son of Theodore Roosevelt should see two or three soldiers on the street under the influence of liquor is no reason to discount the morale of the army. KATHRYN WHALEN.

BUT NOT IN CHICAGO.

Chicago, Jan. 14.—[Editor of The Tribune.]—The subways were running fine during the blizzard—in New York. How many more mayors are we to elect on a subway platform? [illegible].

ILLINOIS [illegible]
RATE UP[illegible]
SUPREM[illegible]

Rebate Check[illegible]
"Victory [illegible]
Soverei[illegible]

Illinois passenger[illegible] the 2 cents a mile[illegible] cent rate establishe[illegible] interstate commerce[illegible] carded in an opinion[illegible] terday in Washing[illegible] States Supreme cou[illegible]

The decision, read[illegible] venter, upholds in i[illegible] ssion of Judge Lan[illegible] the Illinois 2 cent [illegible] be nullified by an [illegible] state commerce com[illegible] tempted in the so-ca[illegible] kuk discrimination [illegible]

Rebate Che[illegible]

If the Supreme co[illegible] final step in the ma[illegible] effect will be to ma[illegible] cent face value the [illegible] tive rebate checks [illegible] sued by Illinois rail[illegible] 1917, promising to p[illegible] cent a mile to ticket[illegible] Supreme court decis[illegible] railroads.

One estimate is [illegible] checks now total [illegible] many of them doub[illegible] presented for paym[illegible]

The railroads las[illegible] prepared to concede [illegible] Strawn, one of the [illegible] the litigation for t[illegible] the course of the r[illegible] determined until th[illegible] opinion is available. [illegible] be asked.

State's Rights

"One of the mos[illegible] cent decisions," said [illegible] Brundage. "It imp[illegible] ly in the maintena[illegible] rate. The recognit[illegible] eignity is vastly of [illegible] in these days when t[illegible] toward the centrali[illegible] ment.

"The railroads m[illegible] am not disposed to [illegible] need, an increase in [illegible] when cost of opera[illegible] but that is not the [illegible] case. Their increase[illegible] come about lawfully[illegible] assumption of power[illegible] state commerce com[illegible] possess."

Extract of

The decision read i[illegible]

"In construing [illegible] enacted under the p[illegible] the commerce claus[illegible] tion the rule is that [illegible] held that congress [illegible] sede or suspend th[illegible] reserved powers of a[illegible] that may be done, [illegible] so far as its purpo[illegible] ly manifested.

"We conclude t[illegible] in this order is s[illegible] inoperative and of [illegible] intrastate rates est[illegible] tained under a law [illegible] therefore that the s[illegible] were rightly dismiss[illegible]

"To be effective i[illegible] state rates establish[illegible] under state authori[illegible] interstate commerce[illegible] kind now under c[illegible] have a definite field[illegible] not leave the terri[illegible] which it applies unc[illegible]

One [illegible]

T[illegible] c[illegible] and M[illegible] some [illegible] now.

If [illegible] proba[illegible] day; b[illegible] Saturd[illegible] day or [illegible]

$1.75, [illegible]
$2.25, [illegible]

Mau[illegible]
Money cheerfully refunded

ILLINOIS 2 CENT RATE UPHELD BY SUPREME COURT

Rebate Checks Are Good; "Victory for State Sovereignty."

Illinois passenger rates go back to the 2 cents a mile basis and the 2.4 cent rate established last May by the interstate commerce commission is discarded in an opinion handed down yesterday in Washington by the United States Supreme court.

The decision, read by Justice Vandeventer, upholds in its entirety the decision of Judge Landis, who ruled that the Illinois 2 cent fare law could not be nullified by an order of the interstate commerce commission, as was attempted in the so-called St. Louis-Keokuk discrimination case.

Rebate Checks Good.

If the Supreme court decision is the final step in the matter the immediate effect will be to make good at 100 per cent face value the thousands of tentative rebate checks that have been issued by Illinois railroads since May 1, 1917, promising to pay four-tenths of a cent a mile to ticket buyers should the Supreme court decision be against the railroads.

One estimate is that these rebate checks now total $3,000,000, though many of them doubtless will never be presented for payment.

The railroads last night were not prepared to concede a defeat. Silas H. Strawn, one of the chief attorneys in the litigation for the railroads, said the course of the railroads cannot be determined until the full text of the opinion is available. A rehearing may be asked.

State's Rights Recognized.

"One of the most important of recent decisions," said Attorney General Brundage. "Its importance is not solely in the maintenance of the Illinois rate. The recognition of state sovereignty is vastly of more consequence in these days when the trend has been toward the centralization of government.

"The railroads may require, and I am not disposed to deny they do not need, an increase in rates at this time, when cost of operation is abnormal, but that is not the question in this case. Their increase, if granted, must come about lawfully and not by an assumption of power which the interstate commerce commission does not possess."

Extract of Ruling.

The decision read in part:

"In construing federal statutes enacted under the power conferred by the commerce clause of the constitution the rule is that it should never be held that congress intends to supersede or suspend the exercise of the reserved powers of a state, even where that may be done, unless and except so far as its purposes to do so is clearly manifested.

"We conclude that the uncertainty in this order is such as to render it inoperative and of no effect as to the intrastate rates established and maintained under a law of the state, and therefore that the suits by the carriers were rightly dismissed.

"To be effective in respect of intrastate rates established and maintained under state authority, an order of the interstate commerce commission of the kind now under consideration must have a definite field of operation and not leave the territory or points to which it applies uncertain."

'DOC' WHITE GONE, BUT A BAILIFF IS ON THE JOB

Possessions Left to Aid to Be Sold Under Writ.

Another quack doctor has been put out of business. "Old Doc" White, operator of the "direct method specialist" offices has departed. His entire office equipment is to be sold at auction on Feb. 15.

Attorney Chester Macomic, it was learned yesterday, has taken out a writ of attachment on "Old Doc" White's establishment, and a bailiff has been placed in charge. Mr. Macomic declares the entire outfit, bag and baggage, shall go under the hammer.

"Old Doc" White fled a day or two after the publication of THE TRIBUNE'S first articles, exposing charlatan medical methods. He left "Old Doc" John G. Gill, whom he employed, in charge of the office. When next heard from he was in New York.

Told to "Sit Tight."

From there he telegraphed Gill that he would be back in a few days and requested Gill to "sit tight and take good care of everything." Gill followed orders, and a few days later he received several telegrams from White saying he was detained by serious illness of his wife. Finally Gill received a special delivery letter from "Doc" White saying his wife had died. "Doc" White wrote of a "heavy heart" and made Gill some promises.

"In consideration of your fidelity," he wrote, "I will give you a 40 per cent interest in the profits of the office and one-third of the profits of the New York office, and also the Detroit office, which will be opened immediately after my return. Sit tight. You have everything to gain and nothing to lose except patience.

Hopes "Hysteria" Will Pass

"There is absolutely nothing to fear. We have not violated any law in any way whatsoever, and notwithstanding what any one says or does, our skirts are clean and we will just have to be patient until the hysteria has passed over."

"Old Doc" White is a poetical chap. The interest he promises "Doc" Gill, he says, is not "dependent upon investment" by Gill, but for Gill's "faithfulness in staying with the ship while the skipper is detained unavoidably." And he adds: "My mental distress is great. I hope you will prove yourself worthy in darkness as you have in the light." He closed promising to return soon.

But "Doc" White did not come back. His messages ceased also and one day Gill was arrested on a charge of swindling one of "Doc" White's patients. Then Attorney Macomic came into the case and started to investigate. He learned that "Doc" White had paid certain bills and withdrawn more than $5,000 in cash from the bank when he left. The canceled checks for this money were signed "C. White."

Fire Escape Handy.

Mr. Macomic went to White's office in Randolph street. He ascertained that one room there was opened seldom and "Old Doc" Gill knew nothing of what it contained. The attorney broke down the door. He found himself in a completely furnished bedroom with a fire escape near at hand. Everything had been removed from the room except six expensive hats. Examining these, Mr. Macomic found that the makers' marks had been cut from the leather hat bnads.

Mr. Macomic stated the equipment at the offices of White will bring, at auction, from $1,000 to $1,500. This, he said, will be used to pay Gill the $500 salary he has coming to him and the attorney's fees of about $150. The remainder is to be distributed among persons whom "Doc" White "treated."

Satan Tempted, Germany Fell, Says Otto Kahn to Bankers

Otto H. Kahn, directing member of the firm of Kuhn, Loeb & Co., one of the two largest international banking houses in New York, was unable to appear at the dinner planned for him last Saturday night by the Chicago Bankers' club.

The address, however, which Mr. Kahn had prepared for delivery has been made available to the members. Mr. Kahn was born in Germany, but of the present Prussian rulers he says: "Upon them rests the blood guilt for this dreadful catastrophe which has befallen the world."

THE TRIBUNE presents the appended extract from Mr. Kahn's address, dealing with the attitude and duty of the American citizen of German descent.

"Until the outbreak of the war in 1914," Mr. Kahn says, "I maintained close and active personal and business relations with Germany. I was well acquainted with some of the leading personages of the country. I served in the German army thirty years ago. I took an active interest in furthering German art in America.

"I do not apologize for, nor am I ashamed of my German birth. But I am ashamed—bitterly and grievously ashamed—of the Germany which stands convicted before the highest tribunal of the world's public opinion of having planned and willed war; of the revolting deeds committed in Belgium and northern France; of the infamy of the Lusitania murders; of innumerable violations of the Hague convention and the law of nations; of the abominable and perfidious plotting in friendly countries and shameless abuse of their hospitality; of crime heaped upon crime, in defiance of the laws of God and man.

"There are some of you, probably, who will still find it hard to believe that the Germany you knew can be guilty of the crimes which have made it an outlaw among nations. But do you know modern Germany? Unless you have been there within the last twenty-five years, not once or twice, but at regular intervals; unless you have looked below the glittering surface of the marvelous material process of achievement, and seen how the soul of Germany has been eaten away by the virile poison of Prussianism; unless you have watched and followed the appalling transformation of German mentality and morality under the nefarious and puissant influence of the priesthood of power worship, you do not know the Germany of this day and generation.

"The Germany which brought upon the world the immeasurable disaster of this war and at whose monstrous deeds and doctrines the civilized nations of the earth stand aghast, started into definite being less than thirty years ago.

"And finally there came 'the day' in which the 'new course' fatally and inevitably was bound to culminate. There came the old temptation. The Tempter took the Prussian and Prussianized rulers up a high mountain and showed them all the riches and power of the world. Showed them the great countries and capitals of the earth teeming with peaceful labor — Brussels, Paris, London, aye, and New York, and told them: 'Look at these. Use your power ruthlessly and they are yours.' And those rulers did not say: 'Get thee behind me, Satan'; but they said: 'Go ahead, Satan, and we shall follow you,' and follow him they did and brought upon the green earth the red ruin of Hell.

"And when the soul of the German people will have freed itself from the sinister powers that now keep it in ban and bondage, when it will have found again the high impulses and aims of its former self, when it will understand once more and speak the universal language of humanity and right, then, in God's own time, there will be peace."

Plan Raising of $100,000 for Soldiers' Entertainment

Plans to raise $100,000 with which to provide entertainment for the Illinois soldiers will be discussed today at a luncheon of the Illinois Division of Military Entertainment to be held in the Union League club.

MERELY $50,000! O, LET IT GO, IS SCHOOL DECISION

Board Not to Fight for the Interest Claimed on Loop Rentals.

It was "merely $50,000," and the finance committee of the board of education decided yesterday it was not worth fighting for. The sum represents the amount of interest on State and Dearborn streets rentals which have been held up by litigation. Attorney Charles R. Francis was instructed to accept the principal, which is $850,000, and to let the interest go. The committee's action will have to have the approval of the board at its meeting tomorrow, but as every member of the "solid six" was present and offered no objection, the recommendation probably will go through.

Attorney Francis said there was "a very grave question of ever collecting the interest." There have been two court decisions on such cases, he said, one being favorable and the other not.

"The tenants are ready to pay the money if we will accept it without demanding the interest," said Mr. Francis.

Years of Litigation.

"If we ever did recover the interest it would be only after two years of litigation. In the meantime we would be jeopardizing our principal."

Trustee A. H. Severinghaus moved that the attorney be directed to accept the money without interest, and the committee, composed of three members of the "solid six," agreed without further comment.

Stumer, Rosenthal, and Eckstein are the largest holders of school leases on the property. The litigation holding up the payment of rent was brought by the former board to break the last ten year revaluation, which was considered too low.

Negroes Make Plea.

Parents of Negro children of the Sherwood and Farren schools appealed to the board to transfer their children to the Carter Practice school, 6740 South Michigan avenue.

The petition accused the boys of St. Ann's parochial school of attacking the Negro boys, and said that a condition close to rioting resulted, with the boys of both colors fighting and throwing stones. The Negroes stated that when their boys complained to teachers, they were reprimanded and told the matter was one for the police and not the school authorities.

Supt. Shoop told the committee he would write to the schools involved.

Gov. Lowden issued a call yesterday to boys from 16 to 20 years of age to go to the farms this spring to aid food production.

The week of Jan. 21 to 26 was designated by Gov. Lowden as special registration week.

Off to the Front!

That's where every real American wants to be—right at the front—whether in war or in business. Getting to the front is a question of proper food. **Shredded Wheat Biscuit** is the food for the man at the front, for the man who does things. It is 100 per cent. whole wheat, nothing wasted, nothing thrown away. Delicious with sliced bananas, or other fruits.

Made in Niagara Falls, N. Y.

SHAW-WALKER STEEL LETTER FILES

go the big skyscrapers one better—they're built without nuts—bolts—rivets—rods—screws.

Cabinet and drawers each welded into one piece by electric spot welding.

On the Shaw-Walker Voluntary Slide, drawers will run silent, smooth and speedy for 100 years without repair or attention.

Compare a Shaw-Walker File with your present filing equipment in your own office. Money back if you don't prefer the Shaw-Walker — vastly. Phone us for one today.

WOOD FILES

Shaw-Walker also manufactures a complete line of filing cabinets in wood; as well as supplies for all files.

SHAW-WALKER

163 West Monroe Street, near La Salle
CHICAGO

Steel Files *Wood Files* *Supplies for All Files*

Phone Franklin 5845

One good thing the big storm did for you

THE blizzard held up traffic in our clearance sale of Manhattan, Star and M-L-R shirts; as a result you'll find some very good bargains left over until now.

If it hadn't been for that storm we'd probably have closed the sale last Saturday; but our customers couldn't come Saturday, so we hold the door open another day or so.

$1.75, $2.00 shirts, now $1.35
$2.25, $2.50 shirts, now $1.65
$2.50, $3 shirts, now $1.85
$3.50, $4 shirts, now $2.85
$5, $6 shirts, now $3.85

Maurice L Rothschild

Money cheerfully refunded

S. W. corner Jackson and State

Chicago Minneapolis St. Paul

QUALITY PIANO SALE

Geo. P. Bent Company, 214 S. Wabash Avenue

IN BEAUTIFUL MAHOGANY, WALNUT AND OAK CASINGS

TERMS

$1.00 per week and up

Commencing
Tuesday, Jan. 15—9 A. M. sharp

First and Foremost, We Emphasize the Fine Condition of These Exchanged Pianos

BEFORE you consider prices **judge the pianos themselves,** judge them as you would judge new pianos, by the tone, the action, the exterior finish, **the reputation of the maker.**

The more you know about pianos the surer we shall be of your judgment.

So many piano sales are heralded with extravagant claims, and yet when all is said and done, they simmer down to a lot of second hand instruments—pianos that people have discarded and sold for whatever they would bring.

The special piano sales at Geo. P. Bent Company's stores are in a **totally different class** from the many sales with which the public are familiar. They belong in an entirely different category. The majority of the pianos that come to us in exchange are of so high a character as to have been a constant subject of amazement among old-time piano men. Why should owners of fairly good pianos part with them? How does it happen that they come to the Geo. P. Bent Co. instead of going to other piano houses?

It is natural that this question should be asked, and we are glad to supply the answer.

It is the Angelus Artrio Player-Piano, the famous reproducing instrument of Expression-played rolls that could tempt people to part with valuable uprights and grands. If it were not for the Angelus Artrio Player-Pianos these exchanged pianos **would still be occupying their places in some of Chicago's best homes.**

Persons who cannot play have been glad to replace their silent or little used pianos with this wonderful new reproducing instrument that can be played by anyone.

Thus the Angelus Artrio Player-Piano is constantly operating as a magnet to draw perfectly good pianos out of homes where they would otherwise have **remained for years to come.**

All that we ask is that you **personally inspect** these exchanged pianos and let them speak for themselves. Come as musicians, as piano experts, or as skeptics, if you will; you will go away with a new idea of Geo. P. Bent Company's importance as a piano center and of the **exceptional bargains** that can be obtained here in the exchange department. Every piano warranted. Don't miss this opportunity. We will deliver free to any place in the city or to the freight depots.

Superior Opportunities

All Uprights

Lot "A"

1 Bauer	$ 35
1 Reed & Son	$ 35
1 Singer	$ 85
1 J. Bauer	$ 75
1 Fischer	$115
1 Rintleman	$ 90

Lot "B"

1 J. & C. Fischer	$120
1 Wegman	$135
1 Concord	$160
1 Bent	$185
1 Crown	$200
1 Singer	$125

Lot "C"

1 Crown	$220
1 Bent	$285
1 Emerson	$225
1 Steinway	$250
1 Concord	$275
1 Bent	$225
3 almost new, ea.	$265
1 Knabe	$275
1 Artist Grand Up	$240

Player Pianos

Lot "D"

1 Emerson Player	$300
1 Knabe Angelus	$325
1 Blackstone	$285
1 Emerson Angelus	$335
1 Steger & Son	$235
1 Blackstone	$300
1 Knabe Player	$300
1 Crown Combinola	$400
1 White Player	$450
1 Angelus Piano	$500
1 Autopiano	$275
1 Aeolian Player	$250
1 Concord Player	$400
1 Geo. P. Bent	$450

Lot "E"—All Grands

1 Bradbury Baby	$350
1 Chickering	$350
2 Kimballs	$190, $225
1 Estey	$260
2 Bents	$475, $550
1 Bent Baby Grand	$440
1 Bent Parl'r Grand	$675

Each Piano Bears a Price Tag Marked with Its Lowest Unchangeable Price

NO JUGGLING NO DECEPTION
PAYMENTS $1.00 PER WEEK AND UP

Even if you try to make a mistake—you simply cannot do so at this quality sale. The goods are here, the values are exceptional, *and our monthly payment plan makes buying not only pleasant, but easy.* So many of these pianos are so beautiful and new that it is almost unbelievable to think that they are really for sale at the prices marked and shown on the price tag. Again we say: floor space is too valuable to carry this stock over until a more favorable selling season, therefore *the sharp reductions. Come early.*

NOTHING RESERVED BY PHONE

GEO. P. BENT COMPANY

Established 1870
GEO. H. BENT, Manager

BENT BUILDING—214 S. WABASH AVENUE

Store Open Tuesday and Wednesday Evenings

29 Other Pianos Not on This List.

Deposit Your Money
In the Oldest Savings Bank in Chicago

THE HIBERNIAN BANK

IN BUSINESS FIFTY YEARS

Under State Supervision
Depository for United States Government

208 South La Salle Street

Oldest in Service Safe for Savings

ALDERMEN WILL START ON 1918 BUDGET TODAY

Controller Cuts Estimate of the Departments $7,000,000.

Work of making up the 1918 budget will be started this afternoon by the city council committee on finance.

City Controller Pike's estimates for this year's expenditures were transmitted yesterday to the city council. They were referred to the finance committee, which will hold its first regular budget session this afternoon.

The departments asked for $30,624,238.15 to spend this year. The controller cut this to $23,407,575.72. The controller's estimate of revenue is the same as the last figure. The departments spent $26,541,480.87 last year.

A year ago the council refused to appropriate for the department of public welfare, ...ded over by Mrs. Louise Osborne Rowe. In this year's estimates from Mr. Pike, however, he allows an appropriation of $13,250 for the department. Since the council refused to pay Mrs. Rowe, she has drawn her $5,000 a year salary from Mayor Thompson's contingent fund.

Discussion Is Brief.

The council did not discuss the estimates, except for a general talk on the amount allowed the electrical department. Most of the aldermen want to retrench in this department in any way other than to cut off street lighting. The cut will have to be made by laying off men and cutting down on supplies.

Practically every department is cut from 10 to 30 per cent under what they spent last year. This means the laying off of several hundred employes and a general reduction in the amount of service furnished by the city.

The finance committee is expected to make several changes in the controller's figures, but the total amount appropriated is expected to be within the controller's estimate of revenue for this year.

$132,354 for Halifax.

James B. Forgan, chairman of the Halifax relief committee, sent word to the council that the committee had collected $132,354 for the relief of the Canadian city.

Mayor Thompson appointed former Mayor Carter H. Harrison and Ald. R. H. McCormick on the commission for the encouragement of local art. The council concurred in these.

Officials of the Building Trades' council sent word to the aldermen that they would like to be represented in the proposed investigation of city departments to be made by the Chicago bureau of public efficiency. No action was taken on this.

Would Aid Firemen.

Ald. Willis O. Nance and Thomas F. Byrne offered resolutions looking toward having the city pay the hospital and physician bills of firemen injured on duty.

Ald. Edward F. Cullerton again questioned some of the actions of the police department. He offered resolutions and an order asking that the committee on schools, fire, police and civil service be told of all orders issued during the last ninety days by the police chief to the various captains.

Ald. John Coughlin and William E. Rodriguez offered resolutions that the clerical force of the city work but seven hours a day. The temporary budget requires them to work eight hours. The former also asked for changes in the ordinance regulating poolrooms. The ordinance requires a clear view of the interiors of all such places from the street. This is impossible as many of the places are above the main floor.

Mayor Thompson appointed Ald. M. A. Michaelson head of a committee to go into plans for a new dog pound.

Ald. John Toman offered the report of the license committee, which contained an ordinance to do away with dancing in cabarets and all other forms of entertainment, except orchestras. This will be acted on at the council's next session.

Pawnbrokers may have to pay $1,000 yearly license fees instead of $300 now paid. Ald. Byrne asked the license committee to look into this.

The next meeting of the council will be held Jan. 28.

CITY FINANCES

CITY CONTROLLER PIKE'S estimate of 1918 expenditures out of the corporate fund and also what the various departments asked for this year and the amounts they were allowed last year:

Department—	Departmental estimate.	Controller's estimate.	Revised 1917 appropriation.	Expenditures during year 1916.
Mayor's office	$ 29,415.00	$ 28,915.00	$ 28,915.00	$ 28,941.81
Bureau of statistics and municipal reference library	10,340.00	6,940.00	6,895.00	7,944.36
City council	212,250.00	212,250.00	213,000.00	212,750.00
Committee on finance	39,945.00	39,880.00	39,485.00	33,405.39
Committee on local transport'n	2,997.50	2,270.00	6,487.50	7,569.81
Committee on gas, oil, and electric light	.....	.....	17,000.00	29,532.20
Committee on licenses	.....	.....	600.00	.....
Committee on streets & alleys	.....	.....	300.00	.....
Committee on harbors, wharves, and bridges	.....	.....	300.00	45.73
Chicago plan commission	21,000.00	.....	20,000.00	19,497.53
Committee on health	300.00	300.00	300.00	49.20
Committee on ry. terminals	.....	.....	36,500.00	36,363.40
Committee on local industries	15,000.00	14,000.00	18,176.41	13,329.39
City clerk	64,695.00	59,055.00	58,515.00	63,721.90
Corporation counsel	280,245.00	225,570.00	248,745.90	240,755.05
Prosecuting attorney	48,525.00	48,170.00	51,650.00	55,350.48
City attorney	134,050.00	118,060.00	119,039.12	133,798.43
Controller's office	239,558.00	239,558.00	243,074.33	217,028.10
Department of finance (int'st)	300,000.00	300,000.00	277,000.00	1,023,480.04
Department of finance (misc.)	445,796.43	295,796.43	353,129.60	494,490.22
City treasurer	59,520.00	59,520.00	58,390.30	58,164.17
City collector	139,060.00	117,440.00	91,954.85	94,757.23
Board of elect'n commissioners	1,145,249.65	787,200.00	1,010,100.00	1,193,695.66
Civil service commission	75,330.00	65,580.00	65,640.00	78,852.82
Department of supplies	33,430.00	31,060.00	31,740.00	33,996.06
Department of police	7,517,327.00	7,175,969.00	7389,530.73	7,276,546.46
Municipal court—Clerk	410,695.00	317,220.00	354,753.87	368,202.16
Municipal court—Chief justice	322,985.00	242,750.00	276,190.25	248,156.97
Municipal court—Bailiff	244,770.00	203,490.00	235,827.97	235,077.17
House of correction	490,650.00	392,700.00	404,042.61	366,579.24
Chicago liquor commission	.....	.....	2,400.00	2,875.77
Committee on gas litigation	.....	.....	193,000.00	91,782.76
Fire department	4,549,165.41	3,580,329.00	3,885,447.25	3,444,871.41
Department of buildings	171,310.00	148,620.00	164,897.70	152,611.56
Department of health	1,664,513.41	1,082,957.00	1,162,974.67	1,030,623.18
City physician	9,395.00	9,100.00	8,053.23	8,783.45
Office of oil inspector	15,840.00	14,790.00	14,790.00	15,629.93
Department of inspection of steam boilers and st'm plants	82,234.48	38,968.52	36,964.72	43,911.01
Department of weights and measures	44,175.00	34,595.00	34,187.17	38,920.15
Department of smoke inspection	31,245.00	28,050.00	20,680.50	33,284.10
Board of Examiners	33,590.00	26,084.00	26,720.00	27,402.66
Hospitals	20,000.00	20,000.00	20,000.00	30,000.00
Department of public welfare	49,965.00	42,350.00	17,110.43	37,484.55
Board of local improvements	986,533.46	577,710.00	946,931.95	995,771.58
City markets	1,940.00	1,940.00	2,030.03	2,439.26
Department of gas, electricity	1,893,861.55	1,438,934.75	1,793,982.98	1,803,297.02
Department of public service	130,315.00	79,760.00	80,575.00	99,193.25
Commissioner of public works	51,895.00	48,350.00	58,401.36	48,296.35
Bureau of compensation	9,590.00	8,450.00	8,450.00	8,355.45
Bureau of maps and plats	65,051.00	38,470.00	38,661.00	41,885.22
Bureau of architecture	7,530.00	7,530.00	7,080.00	6,865.33
Bureau of city hall	289,171.50	224,087.00	249,535.38	239,848.55
Bureau of parks, playgrounds, and bathing beaches	241,620.68	117,572.00	203,102.12	279,785.88
Bureau of parks and playgrounds (for playground purposes)	532,443.00	500,000.00	242,208.00	124,553.66
Bureau of waste disposal	495,097.00	470,295.00	764,525.65	536,258.71
Bureau of municipal piers	70,763.20	70,613.20	73,740.60	49,003.06
Bureau of streets	4,807,305.00	3,294,645.00	3,574,578.02	3,671,788.68
Bureau of sewers	454,179.18	442,908.40	434,253.00	478,233.02
Bureau of engineering, division of bridges and viaducts	322,990.00	854,065.00	459,895.00	342,880.33
Bureau of rivers and harbors	386,730.90	340,552.50	340,372.50	306,870.76
		$24,525,729.80	.....	.....
Less amount appropriated for 12th-st. viaduct (not to be expended in 1918)	.....	579,650.00	.....	.....
		$23,946,079.80		
Less the following reductions of above estimates as provided under ordinance, Dec. 31, 1917, to be further distributed by committee on finance:				
Department of fire	.....	$ 65,881.75	.....	.....
Department of health	.....	36,122.27	.....	.....
Department of streets	.....	80,066.98	.....	.....
Department of police	.....	286,429.27	.....	.....
Bureau of rivers and harbors	.....	20,180.00	.....	.....
Bureau of bridges and viaducts	.....	8,490.00	.....	.....
House of correction	.....	28,657.89	.....	.....
Commission on local industries	.....	2,000.00	.....	.....
City clerk	.....	3,560.00	.....	.....
Corporation counsel	.....	7,116.42	.....	.....
		$ 538,504.08		
Totals	$30,024,288.15	$23,407,575.72	$26,541,480.87	$27,175,103.75

ALDERMEN BEGIN FIGHT ON SOFT REALTY SNAPS

Subcommittee to Sift the Charge of Politics in Experts' Jobs.

More than two years ago a special committee of the Cook county real estate board called the attention of the city council committee on finance to the fact that there was something radically wrong with the city's method of selecting real estate experts.

This warning will be considered tomorrow when a subcommittee of the finance committee, which is investigating the question of experts, is to hold its first meeting. Ald. Willis O. Nance is chairman.

Charles Ringer and A. J. Brockman were the members of the special committee of the real estate board which pointed out abuses.

"These so-called real estate experts have been by custom frequently selected without any regard to their qualification or fitness," they told the finance committee.

Method Called Loose.

"There have been exceptions; some good men have been appointed. But the method of making selections is so loose and unbusinesslike, men have been appointed who are so utterly unfit, that the subject has grown to be regarded as a public scandal. The details are known.

"We want to strongly urge the committee to exert its official powers to remedy this evil condition. We protest against it as citizens and we protest as a real estate organization, because real estate bears the great burden of taxation. We further protest because of the reflection cast upon our important and honorable occupation by reason of having the name real estate experts given to persons who are in no way connected or affiliated with our line of business and who assume the name merely for the purpose of deception."

No Action Taken.

So far as the finance committee records show no action was taken on the report of the special committee. Politicians were freely engaged as experts after the report was made, and the finance committee has approved and paid all the bills for these since that time.

City Controller Pike declared yesterday that he believed too many experts had been retained. He said the department of public service was able to render much of the assistance for which outside experts have been employed.

TO CURE A COLD IN ONE DAY
Take LAXATIVE BROMO QUININE Tablets. Druggists refund money if it fails to cure. E. W. GROVE'S signature is on each box. 30c.—Advertisement.

Hire This Intelligent Boy

Even the kind of office boy you employ adds to the success of your business—or detracts from it. That capable, dependable, ambitious boy with a vertical spine, who will exercise initiative and be absolutely loyal to your interests, is a reader of "The World's Greatest Newspaper." He knows that "jobs" which offer the greatest prospect of advancement are always advertised in the Want-ad Columns of The Tribune.

Your Want-ad message will reach a vast host of this class of boys in more than 350,000 copies of The Daily Tribune and in more than 600,000 copies of The Sunday Tribune—the biggest circulation of any newspaper in Chicago. You are certain to appreciate the dependable results obtained by Tribune Want-ads —and the remarkably low cost.

Get the BIG Idea
—for Want-ad Results Use

The Chicago Tribune
The World's Greatest Newspaper
(TRADE-MARK REGISTERED)

PHONE CENTRAL 100
or call at Want-ad Office, Madison & Dearborn Sts.

EDUCATIONAL

Letter Writing

A good letter writer can always secure a good salary. Correspondence is given special attention at the Metropolitan Business College.

Also complete courses in Shorthand, Typewriting, Bookkeeping, etc. Call, write or phone Randolph 2205.

Day and Evening Sessions

Metropolitan BUSINESS COLLEGE
37 S. Wabash Ave.
12 Convenient Schools

Bryant and Stratton Business College
A progressive, successful college, endorsed by 100,000 graduates. Offers courses in Bookkeeping, Advance Accountancy, Shorthand and Typewriting, Secretarial, English, etc. Day and Evening Classes.
START NOW
Call, Telephone or write the Principal. Rand. 1578.
80 E. Randolph St., Chicago, Ill.

NIGHT SCHOOL. Stenography, Bookkeeping, Typewriting, Dictaphone, English, Public Speaking.
BRYANT & STRATTON BUSINESS COLLEGE
80 East Randolph St., Chicago

FRENCH SPANISH
CORRECT ENGLISH
GORDON-DETWILER INSTITUTE
Chicago's Leading School of Languages.
30 N. Michigan Ave. Randolph 4835

GREER COLLEGE OF MOTORING
1519 WABASH CHICAGO

EDUCATIONAL

DE PAUL UNIVERSITY
COLLEGE OF COMMERCE
Day and Evening Classes
Second Semester Begins Jan. 31st
Courses offered in Bookkeeping, Accounting Principles, Advanced Accounting Practice (Prepares for C. P. A.), Business Administration, Business Correspondence, Business Law, Commercial French, Commercial Spanish, Advertising, Salesmanship, Sales Correspondence, Public Speaking, Transportation, Psychology of Business Procedure, Commercial Geography, Economics, Finance, Business English, War Tax Procedure, and many other subjects.
Both men and women admitted. All courses credited toward a university degree. Special Preparatory Department for those deficient in entrance requirements. Call, telephone or write for descriptive catalog NOW.
DEAN, 718 Tower Bldg., 6 N. Michigan Ave., Chicago. Phone Ran. 3100.

FORCEFUL SPEAKING
is a powerful weapon to success. Wins business influence. Our instructor, Dr. Rostell, Ph. D., of England, is a master of forceful, convincing speaking-power. Private or classes for men and women.
Webster-Wilson Oratory-Speech College,
116 S. Michigan Ave. Phone Rand. 2304.

AMERICAN COLLEGE OF PHYSICAL EDUCATION
Two year normal course preparing high school graduates for positions as physical directors, etc. Large building—excellent equipment—co-educational—accredited. Term opens Feb. 1. Literature free. Dept. T, 4200 Grand Blvd., Chicago. Oakland 2554.

Columbia Normal School of Physical Education for Women
Two year Normal Course, Accredited. Prepares for physical directors, playground supervisors, dancing teachers, etc. College building with large dormitory. Mid-year class begins Feb. 1. For free catalog address Registrar, Box 6, 3358 Mich. Av., Chicago.

PHYSICAL EDUCATION
Two-Year Course for PHYSICAL DIRECTORS and PLAYGROUND WORKERS
Mid-Year Class Begins Feb. 1, 1918
Students who enter then will graduate in 1919. For catalog address Chicago Normal School of Physical Education, Dr. 40, 450 S. Wabash Av., Chicago.

EDUCATIONAL

Systematic Preparation FOR CHRISTIAN WORK and CHURCH ACTIVITIES
EVENING CLASSES Chicago Ave. and N. La Salle St.
TUESDAYS and FRIDAYS
ARRANGE TO ATTEND ANY CLASS
15 Years' Successful Experience—3,800 Students Have Enrolled
Best Possible Preparation for the
Billy Sunday Evangelistic Campaign
WRITE OR PHONE
The Moody Bible Institute
153 Institute Place
For FREE PROSPECTUS

COLUMBIA COLLEGE OF EXPRESSION
(Co-Educational)
Two and three-year courses with Diploma. Vocal Expression and Public Speaking. Public Reading and Story Telling. Accredited. College building with large dormitory. Mid-year class begins Feb. 1, 1918. Address Registrar, Box 10, 3358 Mich. Av., Chicago.

RAGTIME IN 20 LESSONS.
BOOKLET MAILED FREE.
CHRISTENSEN SCHOOLS OF POPULAR MUSIC, 30 E. Jackson-blvd. (Harrison 5680), 1010 Belmont-av. (Lake View 6964), 3117 Logan-blvd (Albany 3167), 526 S. Western-av. (West 1311).

Chicago Kindergarten Institute
(Accredited.) Two year course. Offers training in both Kindergarten and Elementary grades. Mid-year class begins February 1, 1918. Fine students' residence. Address Registrar, 932 Fine Arts Bldg., Chicago, Ill.

GREGG SHORTHAND
Saves time and money. Prepare now. Address Principal, GREGG SCHOOL, 6 North Michigan Avenue. Telephone Randolph 6040.

MONTICELLO SEMINARY For Young Women and Girls. Buildings worth more than $500,000. Campus 40 acres. Outdoor athletics. Catalog. Address Principal, Monticello Seminary, Box 286, Godfrey, Ill.

EDUCATIONAL

Training Leaders for Business

Business under ordinary conditions demands trained men. It is complex and requires a many-sidedness in the men who are to master it which is foreign to many other professions. A knowledge of such varied factors as costs, finance, management, the human element and social tendencies is essential to leadership. If this be the situation under normal conditions, the present time with the demands placed on business by the war intensifies the demand for business and training. The disarrangement in business caused by the call for men to enter National Service demands that other men and women prepare themselves to assume the duties and responsibilities of those called away.

University Training Answers the Need

Progressive business leaders have realized the necessity of training for some time and have turned to the universities for help. Among the larger universities maintaining a school for intensive training in business subjects is the Northwestern University with its School of Commerce. From 250 men and women enrolled the first year the attendance has increased to 1075, the number registered last year. So far this year 855 in the regular courses, and 266 in a special War Tax course have availed themselves of the opportunity to gain a university training in business by evening study. This number includes people from all ranks in the business world, their salaries ranging from $5400 to $900 a year.

The New Courses Starting in February

Accounting	Efficiency Standards
Foreign Trade	Sales Correspondence
Commercial Organization	Business English
Bookkeeping	Investment Securities
Business Law	Office Management

Obtain a Descriptive Bulletin

The bulletin, descriptive of the School of Commerce, its scope and work, is yours for the asking. You can obtain this bulletin in one of three ways: write, phone, or call personally. The Northwestern University Building, situated in the loop, is accessible from all parts of the city. Utilize your noon hour and call at room 412, Northwestern University Building, Lake and Dearborn Streets, or phone Randolph 4377, Local 12.

Northwestern University
School of Commerce

Postponed One Week!

Free Lectures On International Relations

Postponed on Account of Closing of Schools

NORTHWESTERN University Law School, in co-operation with the Carnegie Endowment and the School Board of the City of Chicago, will present in the community centers of four schools a series of five lectures on the subject of International Relations by Charles H. Watson of the firm of Hyde, Westbrook & Watson, Instructor of International Law at Northwestern University Law School. The subject of the lectures will be

I *The Fallacy of the Popular Belief That There Is No International Law.*

II A. *Sovereign Rights of Nations.*
B. *Acts of Intervention by the United States.*

III *Our Duties Toward Aliens as Demonstrated by Recent Acts of Mob Violence in Illinois.*

IV *America's Struggle for Democracy, Past and Present.*

V *Visions of a World Democracy.*

The series will be given at the following schools at 8 p. m. on the following dates:

1. Tennyson School, 2800 Fulton Street, Tuesday evenings, January 22 and 29; February 5, 12 and 19.
2. Willard School, 4901 St. Lawrence Avenue, Friday evenings, January 25; February 1, 8, 15 and 22.
3. Budlong School, 2701 West Foster Avenue, Monday evenings, January 21 and 28; February 4, 11 and 18.
4. School to be announced later.

NO ADMISSION IS CHARGED
The Public Is Cordially Invited to Attend These Lectures

TRAIN YOUR MEMORY

Free Demonstrations of Amazing Results at Y. M. C. A. Noon or Evening Classes Now Forming. You Are Invited.

Train your memory to photograph faces, facts, figures, etc., indelibly. You can do it in one of the Y. M. C. A. noon or evening classes starting in three departments this week.

Last spring, after carefully investigating various courses, five Y. M. C. A. SCHOOLS of Chicago simultaneously introduced the widely and favorably known Berol System of Memory Training. Mr. Henry J. Sutton, first assistant instructor in the Berol School of New York, was engaged by the Y. M. C. A. to conduct Chicago classes; 446 students were enrolled, and the courses proved very satisfactory.

ATTEND FREE LECTURES

and demonstrations by Mr. Sutton, as announced below. (A Correspondence Course may be secured by those who cannot attend the regular classes. Full particulars will be sent upon request.)

For descriptive Folder, Rates, etc., call or write to nearest

YMCA SCHOOL

Location	Free Demonstration	First Lesson	Hour
3210 Arthington St.	Tues., Jan. 15,	Jan. 22,	7:30 p. m.
19 S. La Salle St.	Wed., Jan. 16,	Jan. 23,	12:30 and 7:30 p. m.
1508 Larrabee St.	Thurs., Jan. 17,	Jan. 24,	7:30 p. m.
1621 Division St.	Friday, Jan. 18,	Jan. 25,	7:30 p. m.

NEW CLASSES NOW FORMING —in— French, Spanish, Italian, Russian, etc.
THE BERLITZ SCHOOL OF LANGUAGES
Auditorium, Congress St. Entrance
Tel. Harrison 303

SUPERIOR NATIVE TEACHERS
The Best Method—35 Years of Success.
Trial Lessons Free

PLAYGROUND WORK The New Profession
Special 10 weeks' course begins Jan. 8. Folk Dancing, Pageantry, Games, Story Telling, &c. Address Pestalozzi-Froebel Training School, Box 41, 616 S. Mich. Blvd., Chicago.

FRENCH SPECIAL CONVERSATIONAL LESSONS— 10c
10 a.m., 11 a.m., 12:15 noon, 3 p.m., 4 p.m., 5:45 p.m.
THE CHICAGO INSTITUTE
135 W. Madison Street Central 1749

Moser Shorthand College
Enrolls high school and academy graduates exclusively in day school. Surroundings refined and congenial. Start now.
Night School Sessions
Moser Shorthand College
116 S. MICHIGAN AVE. CENTRAL 9138

NATIONAL KINDERGARTEN and ELEMENTARY COLLEGE
Established in 1885
Kindergarten and Elementary Training, comprising professional and cultural education. Diploma two years. Mid-year Term, Jan. 28 to Aug. 3. Seven Freshman courses. Accredited. Dormitories on College grounds. Illustrated catalog. Address Box 88, 2944 Michigan Boulevard, Chicago

INTERLAKEN ROLLING PRAIRIE, INDIANA
Where boys learn by doing. Prepares for all universities. A teacher for each 8 pupils. 700-acre estate. Boys received at any time.

Young People Realizing the Cash Value of Business Training Should Arrange to Join Our Classes.
THE STENOTYPE SCHOOL OF CHICAGO
704-5 Wallers Bldg., Wabash Ave. and Madison St.
Telephone Majestic 7094

Lobster Sardines
Pickles Sausage
Oysters Spaghetti
Swiss Cheese
Goulash Raviola
Chile-Con-Carne

These make up the usual Dutch lunch—but what will you serve to drink?

For years the host and hostess have been asking themselves that same question—especially whenever the occasion happens to be one of those cozy little after-theatre or "in-between-times" parties. Now, there is a ready answer—

Bevo
REG. U.S. PAT. OFF.
A BEVERAGE

This distinctively new creation in soft drinks is sparkling—snappy—delicious. It is healthful with the wholesomeness of the choicest cereals—appetizing with the bouquet and agreeable bitter tang which only choice hops can impart. It is sure to "hit the spot"—sure to encounter no prejudices.

Bevo—the all-year-'round soft drink

A good Mixer

SEE THAT CROWN AND BEARS THIS FOX CAUTION SEE THAT THIS SEAL IS INTACT

Guard Against Substitutes

Have the bottle opened in your presence, first seeing that the seal has not been broken, and that the crown top bears the Fox. Bevo is sold in bottles only—and is bottled exclusively by

ANHEUSER-BUSCH, ST. LOUIS

Anheuser-Busch Branch
Distributers CHICAGO, ILLINOIS

You will find Bevo—

In pasteurized bottles, hermetically patent-crowned—at inns, restaurants, department and drug stores, soda fountains, picnic grounds, baseball parks, dining cars, steamships and other places where refreshing beverages are sold.

138

FABER SI... BUT UNCL... MAY TAK...

Star Pitcher All Ready ... Called to A...

BY JAMES CRUS...

Announcement at C... yesterday that Red Fa... his signed contract fo... year caused a feeling of ... White Sox fans, a fee... that experienced in ye... when it was announced ... had signed for another ... the world's series, wh... largely because of the ... of the tall blond from ... Chicago's fans have ... upon Faber with much ... ing of pride they form... Big Ed.

Of course, no one ex... to be a hold out, especi... know him personally, ... reasonable in money m... modest that perhaps he ... himself as highly as oth... two weeks ago he drop... cago and while here h... talk with Owner Comisk... and probably the two can... that time. It is suppos... handsome boost in sala... of the fact these are per... the magnates.

Faber Liable to Arm...

Undoubtedly Owner ... worried more over the p... Uncle Sam than over t... money he has to pay ... coming season. Red is ... draft age and is unmarri... tically no dependants, th... he aids in the support ... tives. He has declared ... to go to the front as soo... ernment calls him, and ... should come before anot... past he will go with the ... the Sox owner.

At present Faber is li... parents in the old home ... cade, where his father o... ages the little hotel and ... and himself own and run ... liard parlor.

Red, although rated as ... successful pitcher, has n... ished himself with a se... He was handicapped last ... the season before by bo... sickness, and his friends ... if he ever has a lucky ... win as many games of ... Walsh ever did. Red is ... 1918 will be his banner ...

No Start Yet on Sc...

The making of the sch... major leagues for the c... is being delayed. Parti... the snowstorm and part... an injury which has laid ... Johnson of the America... dates for 1918 haven't yet ... Besides Johnson and his ... liam Harridge, the sched... includes Owner Dreyfuss ... burgh club and Secretar... the National league.

All were to go to Dove... week ago and arrange a... dates while sitting und... trees, but Johnson tumb... down from a shoe shi... Cincinnati last week an... shin. Then Dreyfuss ... home before going to ... Johnson's shin became ... the snowstorm came. Y... son telegraphed to Dr... him to name a date and ... to meet. It is likely the ... gether the latter part o...

Cub Owners Defer ...

There was to have b... of the board of director... ball club today, but it w... last night that the an... postponed. At the last ... at the close of the seaso... was handed $250,000 wit... out and spend it for a ... still has the most of th... as Alexander, Killifer, a... been the only stars pur... meeting may have been ... give the north side lea... to spend money.

It also was the plan ... the "resignation" of ... liams at this meeting. ... broke loose some days ... rumored that this me... bring forth a new man... Cubs under the title of ... ager, but according to re... hasn't yet been secured ... whole, it looks as if the ... been nothing to do at a ...

Cub Contracts Se...

So far there has been ... ment of the signing of ... ers, but contracts are ... this week and some of ... come in within a few da... one so far lined up for ... Trainer King Brady, w... terday he would be ba... with his red oil and oin...

Moguls Ask U. S... on Rain Check

New York, Jan. 14.—... committees of the Natio... tican leagues will meet ... Jan. 21, where a confer... arranged with the comm... ternal revenue to discus... baseball. Secretary Hey... tional league, who is a ... committee of that leag... the confab. One of the ... taken up is whether a w... charged on rain checks ... presented for admission...

Browns Buy Seco... Del Pratt Sl...

St. Louis, Mo., Jan. 14.... man Pete Johns of ... American club has been ... the St. Louis Americans ... announced today by Bus... Quinn. Cash and player... umbus. This transfer ... local sport followers, ma... in the departure of De... other club before the 191...

FABER SIGNS, BUT UNCLE SAM MAY TAKE HIM

Star Pitcher of Sox All Ready Unless Called to Army.

BY JAMES CRUSINBERRY.

Announcement at Comiskey park yesterday that Red Faber has sent in his signed contract for the coming year caused a feeling of comfort among White Sox fans, a feeling similar to that experienced in years gone past when it was announced Big Ed Walsh had signed for another year. Since the world's series, which was won largely because of the gallant hurling of the tall blond from Cascade, Ia., Chicago's fans have come to look upon Faber with much the same feeling of pride they formerly had for Big Ed.

Of course, no one expected Faber to be a hold out, especially those who know him personally, because he is reasonable in money matters and so modest that perhaps he doesn't rate himself as highly as others do. About two weeks ago he dropped into Chicago and while here he had a little talk with Owner Comiskey of the Sox and probably the two came to terms at that time. It is supposed Red got a handsome boost in salary regardless of the fact these are perilous times for the magnates.

Faber Liable to Army Service.

Undoubtedly Owner Comiskey is worried more over the possible call of Uncle Sam than over the amount of money he has to pay Faber for the coming season. Red is well under the draft age and is unmarried, with practically no dependants, though it is said he is also in the support of some relatives. He has declared himself ready to go to the front as soon as the government calls him, and if that call should come before another season is past he will go with the best wishes of the Sox owner.

At present Faber is living with his parents in the old home town of Cascade, where his father owns and manages the little hotel and his brother and himself own and run the town billiard parlor.

Red, although rated as a great and successful pitcher, has never yet satisfied himself with a season's work. He was handicapped last season and the season before by brief spells of sickness, and his friends believe that if he ever has a lucky year he will win as many games of ball as Ed Walsh ever did. Red is hoping that 1918 will be his banner year.

No Start Yet on Schedules.

The making of the schedules of the major leagues for the coming season is being delayed. Partly because of the snowstorm and partly because of an injury which has laid up President Johnson of the American league, the dates for 1918 haven't yet been started. Besides Johnson and his secretary, William Harridge, the schedule committee includes Owner Dreyfuss of the Pittsburgh club and Secretary Heydler of the National league.

All were to go to Dover Hall, Ga., a week ago and arrange all the playing dates while sitting under the shade trees, but Johnson tumbled in getting down from a shoe shining stand in Cincinnati last week and skinned his shin. Then Dreyfuss wanted to go home before going to Georgia, then Johnson's shin became infected, then the snowstorm came. Yesterday Johnson telegraphed to Dreyfuss asking him to name a date and place for them to meet. It is likely they will get together the latter part of this week.

Cub Owners Defer Meeting.

There was to have been a meeting of the board of directors of the Cubs ball club today, but it was announced last night that the affair had been postponed. At the last meeting, held at the close of the season, Weeghman was handed $250,000 with orders to go out and spend it for a star team. He still has the most of that money left, as Alexander, Killifer, and Tyler have been the only stars purchased, so the meeting may have been postponed to give the north side leader more time to spend money.

It also was the plan to announce the "resignation" of Secretary Williams at this meeting, but that news leaks loose some days ago. It was rumored that this meeting was to bring forth a new man to head the Cubs under the title of business manager, but according to reports the man hasn't yet been secured. So, on the whole, it looks as if there would have been nothing to do at a meeting today.

Cub Contracts Sent Out.

So far there has been no announcement of the signing of any Cub players, but contracts are being sent out this week and some of them should come in within a few days. The only one so far lined up for next year is Trainer King Brady, who stated yesterday he would be back on the job with his red oil and ointments.

Moguls Ask U. S. Ruling on Rain Check War Tax

New York, Jan. 14.—The war tax committees of the National and American leagues will meet in Washington Jan. 21, where a conference has been arranged with the commissioner of internal revenue to discuss war taxes on baseball. Secretary Heydler of the National league, who is a member of the committee of that league, announced the confab. One of the questions to be taken up is whether a war tax is to be charged on rain checks when they are presented for admission.

Browns Buy Second Baser; Del Pratt Slated to Go

St. Louis, Mo., Jan. 14.—Second Baseman Pete Johns of the Columbus American club has been purchased by the St. Louis Americans. This was announced today by Business Manager Cash and players will go to Columbus. This transfer, according to sport followers, makes almost certain the departure of Del Pratt to some club before the 1918 season opens.

THE GUMPS—ANDY AND MIN HAVE A NIGHT OUT.

LEWIS EARNS SHADE IN 12 ROUND BATTLE AGAINST BARTFIELD

"Tribune" Decisions

Decisions of The Tribune representative are:
At Columbus—Ted Lewis beat Soldier Bartfield 12].
At Cleveland—Matt Brock beat Babe Picato [10].
At Pittsburgh — Harry Greb knocked out Battling Kopin [1].
At Philadelphia—Johnny Tillman beat Irish Patsy Cline [6].
At New Orleans—Johnny Dundee won decision over Pal Moran [20].

Columbus, O., Jan. 14.—[Special.]—Ted Lewis scored a shade victory over Soldier Bartfield in a twelve round bout tonight. Lewis had all the better of the first seven rounds. He jabbed and hit Bartfield almost at will, and made the soldier miss so many times he really looked ridiculous.

After the seventh round Bartfield opened up with rushes and hefty right swings, and made Ted cover several times. However, many of the long distance swings went for little. Lewis was inside, and blows that looked good were falling on Ted's arms.

Lewis, on the other hand, jabbed Bartfield with the left two or three times and walloped to the face with a right many times. As early as the second round Lewis found Bartfield's jaw and staggered him, but the blows landed just a little too far back to bring an answer. Ted was using footwork to advantage. The way he stepped around Bartfield in the early rounds was a treat to watch.

GREB KNOCKS OUT SAILOR FIGHTER

Charleroi, Pa., Jan. 14.—[Special.]—Harry Greb knocked out Battling Kobin of the Philadelphia Navy yard with a solar plexus punch after 1:45 of fighting here tonight. Kobin started off like a whirlwind and hit Greb a hard smash in the mouth, the blood coming from the Pittsburgher, but it was a false move for the sailor, as Greb came in like a tiger and began to rain smash after smash on his man until he landed the blow that laid him out.

Johnny Tillman Bests Cline in Fast Battle

Philadelphia, Pa., Jan. 14.—[Special.]—Johnny Tillman, the Minneapolis boy, outpointed Irish Patsy Cline of New York in a hurricane windup at the Olympic tonight. This was Tillman's second straight conquest over the Gotham flash, but he didn't win by as wide a margin as in the first engagement. The battle was furious all the way, with both boys willing to engage at all times. In the preliminaries Johnny Murray of New York knocked out Frankie McCarthy of this city in the first round. Reddy Bell of this city beat Joe Steers of New York. Mike Coster lost to Leo Vincent, and Young Joe Borrell of this city defeated Young Rector of Jersey City.

Dundee Whips Pal Moore in Twenty Round Bout

New Orleans, La., Jan. 14.—Johnny Dundee was awarded a referee's decision over Pal Moran of New Orleans at the conclusion of their twenty round fight tonight. The men are lightweights.

Browns Slice Salaries of Players for 1918

St. Louis, Mo., Jan. 14.—Thirty-four contracts for the coming season were mailed from headquarters of the St. Louis Americans today. George Sisler, first baseman, is the only member of the team whose old contract runs through the 1918 season. Salaries of several players are cut in the contracts mailed out, but, Business Manager Quinn stated, few of the reductions are radical.

Among the players whose salaries are understood to have been cut are James Austin, third baseman; Ernest Johnson, utility infielder, and Lee Magee, utility infielder. These three had holdover contracts from the old Federal league days, when baseball salaries shot upward.

Ehmke, Detroit Harler, Joins Navy on Coast

Detroit, Mich., Jan. 14.—A severe setback to Detroit's 1918 baseball championship aspirations is contained in a dispatch from Los Angeles announcing that Pitcher Howard Ehmke has joined the navy.

DVORAK NINE, 6; HUMBOLDT, 5.

Although Jelly pitched a no hit six inning game, and fanned seventeen men, his Dvorak park teammates almost allowed victory to slip through their hands by fielding errors, and the Dvorak team beat Humboldt park by a single tally, 6 to 5, at the winners' floor. The game was in the Interpark indoor tournament. Jelly and Sevic poled timely doubles. Score:

Humboldt A. C.	0	0	3	0	1	1	—	5	0	3
Dvorak Park	3	1	1	0	0	1	—	6	1	5

Batteries—Price and Jean; Jelly and Mares.

In the Wake of the News

By RING W. LARDNER

THE BAKER DEFENSE.

Scene—Home of Mr. and Mrs. Brown in Evanston.

Time—Sunday morning in January.

Mrs. B. [shivering]—It's terribly cold in the house! [She looks at the thermometer.] Why, it's down to 40! Do you suppose the fire can be out?

Mr. B.—It might be.

Mrs. B.—It must be! And that's the second time this week he's let it go out. Why don't we get a new furnace man?

Mr. B.—I'm satisfied with the one we have.

Mrs. B.—But we'll all freeze.

Mr. B. [smiling]—Oh, no. You don't freeze at 40.

Mrs. B.—But I'm nearly frozen now.

Mr. B.—I think I can guarantee that the house will be comfortable by July.

Mrs. B.—But what's the sense of keeping a man who lets the fire go out all the time?

Mr. B.—He doesn't let it go out all the time. He lets it go out a very small part of the time, and the rest of the time it stays out.

Mrs. B.—I do wish you'd go down and fix it.

Mr. B.—There's no coal.

Mrs. B.—No coal! Why didn't you order some?

Mr. B.—Why, we just ran out this morning, and I can't order any on Sunday. They're closed up.

Mrs. B.—The children will all be sick again!

Mr. B.—They might be.

Mrs. B.—And there'll be more doctor bills. By the way, did you ever pay Dr. Flynn for last summer?

Mr. B.—Why, no. He lives away out in Englewood.

Mrs. B.—I can't stand it if all four of them get sick again.

Mr. B.—You should worry. I saw Sam Taylor yesterday, and he said all five of his were sick. We're doing better than that.

Mrs. B.—Heavens! It's a quarter of eleven. We'll be late to church.

Mr. B.—Well, the Greens were late last Sunday.

Mrs. B.—And we'll never be able to walk there in this snow. Did you order a carriage?

Mr. B.—No. I thought perhaps one would stop for us by mistake.

Mrs. B.—Maybe there won't be any service this kind of a day. I guess we'd better call up.

Mr. B.—Oh, no. If we get there and find the doors locked, we'll know it's off.

Mrs. B.—Have you any money for the collection?

Mr. B.—I don't know. If I have it's in my pocket.

Mrs. B.—Why don't you look?

Mr. B.—I did look—Thursday night.

Mrs. B.—Did you have any then?

Mr. B.—Yes. Half a dollar.

Mrs. B.—Did you spend any of it?

Mr. B.—I don't remember.

Mrs. B.—Why, you haven't shaved!

Mr. B.—Yes, I have. Lots of times.

Mrs. B.—When did you shave last?

Mr. B.—Wednesday, I believe.

Mrs. B.—You can't go to church looking like that.

Mr. B.—I'm satisfied with the way I look.

(Olga enters, excited).

Olga—A water pipe's busted! In the basement. You'd better call a plumber.

Mr. B.—I may meet one on the street tomorrow.

Olga—But this whole floor will be flooded by dinner time.

Mr. B.—We can eat upstairs.

Pugilistic Pointers

By Ray Pearson

THERE'S going to be another hot scrap at Milwaukee next month, for Joe Eagan of Boston and Bryan Downey of Chicago yesterday were rematched. They have been "rematched" before, according to report, but this time it is on. They'll hop on the scales at 150 pounds. The date hasn't been set, but the bout will take place any time after Feb. 1. Eagan meets Young Denny of New Orleans at the South Side A. C. of the Brewery City on Jan. 24.

Jack Dempsey, the Pacific coast heavyweight, who has been around town for a week trying to arrange a match with Champion Jess Willard, yesterday met Big Jess and found there was nothing doing. "You go out and beat Fred Fulton, then I'll meet you," said Willard.

Harry Forbes is getting back in the game actively again. He has become manager of Charlie Scully of the south side and wants to match him against Ever Hammer, Sailor Freedman, or any of the other lightweights seeking an argument.

MILLER OF N. D. ENLISTS IN NAVY

Great Lakes, Ill., Jan. 14.—[Special.]—Ward Miller, star football and track man of the University of Notre Dame, is in the detention camp here. He was discovered today by Charley Bachman of the same school, who played on the athletic teams with Miller. Both have arranged to enter the petty officers' school at the end of their detention periods. Miller was considered one of the best full back prospects the freshman team at Notre Dame ever had. He pulled a tendon early last season and was out of all the varsity contests. He intends to offer his services to the station teams.

Welles Boys Run Up Score of 29-0 in Indoor Game

Welles Park indoor nine walloped Stanton Park in the interpark indoor tournament at Welles park, 29 to 0. Heuel fanned twenty-one losers and allowed four hits. Dahl got five binges in as many times at bat. Score:

Welles Pk.	0	5	5	0	4	0	8	12	*	— 29
Stntn. Pk.	0	0	0	0	0	0	0	0	0	— 0

Batteries—Heuel and Kleser; Schaeffer and Kirchel.

THREE CUSHION LEAGUE.

Buffalo, N. Y., Jan. 14.—[Special.]—Pierre Maupome defeated W. R. Cullen, 50 to 40, in their opening Interstate league game. Cullen had an eight point handicap. Innings, 93; high runs, 0; Maupome, 8; Cullen, 3.

Detroit, Mich., Jan. 14.—[Special.]—Hugh Heal of Toledo tonight defeated John Layton, representing the Majestic parlors, in their Interstate Three cushion league game, 50 to 40, in 72 innings. Each had high run of five.

Milwaukee, Wis., Jan. 14.—[Special.]—Charley Ellis of Milwaukee, in an interstate league match, came close to equaling the season's record when he ran out a string of 50 points in forty-two innings in his match with Frank Ryder of Akron, O. The final score: Ellis, 50; Ryder, 24. Ellis' high run was five. Ryder's best mark was 3.

WESTERN TENNIS MEN TO MEET HERE FEB. 12

The annual meeting of the Western Lawn Tennis association will make Chicago headquarters for the net game of the entire midwest section Feb. 12. The session will be held at the Hotel Sherman. Delegates from Chicago, St. Louis, Milwaukee, Detroit, the Twin Cities, and other big points will assemble first at the banquet table and conduct the annual election and other business at a business meeting afterward.

A nominating committee composed of three Chicagoans has been appointed. The men are J. J. Forstall of the Chicago Tennis club, Harry Knox of the South Side Tennis club, and C. R. Pierce of the Sherwood club, president of the Chicago Tennis association. The probable slate of regulars for the election will be announced this week.

The delegates from big cities of the Western association, after the session of the district body here, probably will go directly to New York for the annual meeting of the U. S. N. L. T. A. on Feb. 15.

200 Grapplers in Fight for A. A. F. Novice Title

Two hundred wrestlers are expected to compete in the novice tournament of the Amateur Athletic federation, which will open tonight at Chicago Hebrew institute. Already 147 entries have been received from representatives of twenty-six organizations. Delays in the mail are supposed to have held up nearly 100 additional nominations from about ten other clubs, but these entries undoubtedly will come in today. Chicago Hebrew institute leads the field with twenty-one candidates, and Great Lakes Naval station is second with thirteen. Four mats will be kept busy continuously tonight in the prelims. Finals will be decided Thursday night at West Side Y. M. C. A.

Entries are limited to simon pure novices, wrestlers who never have as much as competed in a championship tourney.

AT THE BILLIARD ROOMS.

Charles Ryder of Akron will meet Augie Kieckhefer in the Interstate league at Mussey's Monroe room tonight.

Clarence Safford, who is meeting all comers at pocket billiards at the F and F room this week, defeated Maj. White, 125 to 20, getting high run of 41.

In the three cushion tournament at Burdick's room, Smith [30] defeated Champion [50], 30 to 22. Wood and Seabrook will play tonight.

Augie Kieckhefer of Mussey's room, who next will play Alfredo DeOro for the world's three cushion title, is expecting a cablegram from the champion today. Under the rules governing play for the emblem, DeOro must name the location of the match immediately, and Chicago fans are hoping he will agree to play here.

The billiard act which is being staged at the Palace theater this week in aid of the American Billiard Players' ambulance fund, made a fine opening yesterday. The exhibition of straight rail play and masse shots by Miss Katherine Haywood of Philadelphia pleased the crowd at night. Augie Kieckhefer, Charley Morin and Bob Cannefax illustrated a variety of shots.

ILLINOIS TRIUMPHS OVER GOPHER FIVE IN 27 TO 17 BATTLE

Urbana, Ill., Jan. 14.—[Special.]—Minnesota's rough riding basketball team, including several Gopher football stars, was beaten tonight by the lighter but more alert Illinois five, whose championship stock arose as a result. The score was 27 to 17.

Capt. George Halas, famous Illinois all-round athlete, led the Illini against the big Northmen. Halas played one of the greatest games of his career, to the delight of the rooters, as he was billed to leave immediately after the battle for Great Lakes Naval Training station.

The Gopher team, snowbound, arrived late in the afternoon. No officials showed and two aviators were pressed into service. Lineup:

Illinois [27].	B	F	P	T	Minnesota [17].	B	F	P	T
Mittleman, rf.	4	0	2	0	Gillen, rf.	4	1	0	2
Anderson, lf.	2	5	0	0	Arnston, lf.	2	0	1	0
Taylor, c.	5	0	2	0	Kingsley, c.	1	0	1	2
Halas, rg.	0	0	0	0	Schroeder, rg.	0	0	2	0
Ingwersen, lg.	0	0	0	0	Eklund, lg.	1	0	1	0

Referee—Blackburn, Iowa. Umpire—Claude, St. Johns.

PREPS TO FRAME BASKET CHART

Although the Suburban league already has launched its annual schedule of basketball games, the Chicago league will not begin its tournament play until February. Managers, high school faculty board members, and team captains will meet in the Tribune building at 4:30 o'clock tomorrow afternoon to draft the Chicago league schedule. Dr. Otto Groener of Senn High, chairman of the Chicago league basketball committee, last night announced the schedule drafting would proceed tomorrow despite the weather inconveniences.

Weighing in for the different teams also will be carried through as scheduled, according to the list of dates already published. Dr. Groener announced that teams failing to get together for their general weighing in at the places and time appointed would have to wait two weeks or more.

In the Suburban league Bloom High captured a pair of games from La Grange. Both games were fast, but were won by the home school by decisive scores. Bloom's heavies were victorious by 32 to 18 and the lightweights won by 36 to 14. Lineups:

Bloom [32].	B	F	P	T	La Grange [18].	B	F	P	T
Edman, rf.	1	0	0	1	Novotny, rf.	2	1	0	0
Toll, lf.	8	1	3	1	Green, lf.	3	1	1	1
Murphy, c.	6	1	1	2	Bates, c.	3	0	1	1
Kranz, rg.	0	0	1	0	Hey, rg.	0	0	1	0
Feathling, lg.	0	0	0	0	De Con, lg.	0	0	0	0
					Cole, rf.	1	0	0	0

LIGHTWEIGHTS.

Bloom [36].	B	F	P	T	La Grange [14].	B	F	P	T
Mount, rf.	6	0	1	0	Walker, rf.	4	0	1	0
Ed Davis, lf.	7	0	0	1	Corrigan, lf.	0	0	0	1
C. Thayer, c.	1	4	1	0	Cossitt, c.	1	2	1	1
E. Meidell, rg.	1	0	1	1	Cooley, rg.	1	0	1	0
D. Thayer, lg.	1	0	1	0	Willman, lg.	0	0	1	0
E. Davis, rg.	0	0	0	0	Gellner, rg.	0	0	0	1	0

De Paul Varsity Tossers Defeat Club Team, 63-20

De Paul university opened its basketball season by taking a practice game from St. Vincent's Young Men's club, 63 to 20, at the De Paul floor.

De Paul V. [63].	B	F	P	T	St. Vincent's [20].	B	F	P	T
Russett, rf.	4	2	1	0	Gross, rf.	0	0	0	0
Kearns, lf.	8	1	1	0	Anzalone, lf.	4	0	0	1
Wall, c.	8	0	1	1	Geiger, c.	1	2	0	0
Vlocech, rg.	2	0	1	0	Mangan, rg.	0	0	1	0
McGlynn, lg.	3	0	0	1	Feehan, lg.	4	0	2	0
Ward, lg.	0	0	1	0					
Jarema, rf.	0	0	0	0					
Zipp, rf.	5	0	0	1					

Free throws missed—Russett, Geiger [5].

Gophers to Meet Purple in Patten Gym Tonight

Coach Norman Elliott of the Purple basketball team stated yesterday afternoon that Northwestern would play Minnesota tonight at Patten gymnasium if the Gophers could return from Urbana in time. The weather man has been playing such havoc with the railroad facilities that it is hard to predict just when the game will be played, if the Gophers do not arrive today. The contest was scheduled last Saturday, but the Minnesota five got stalled in Milwaukee.

JACK TAR IS HERE IN

Lion Collars

OLDEST BRAND IN AMERICA

UNITED SHIRT & COLLAR CO., TROY, N. Y.

Woods and Waters

By Larry St. John

VOX POP ON CATS AND SPORTSMEN.

DETROIT, Mich.—[To the Editor.]—The rather baffling psychology of the sportsman totally escapes Mrs. E. C. F., who, in commending your conservation propaganda, deplores "the bloody, inhumane business of killing and more killing." Men with guns certainly have levied heavily on our wild life, yet our most studious lovers of beast and bird have been these same sportsmen. Thoreau tells how his passion for the outdoors was developed during his youthful rambles with a gun; I heard John Burroughs relate, with more than a trace of gusto, of his hunting days, long ago; Henry Ford, who spends thousands in bird protection, still loves a firearm.

And, speaking of cats, I recall a hundred mile ride a few years ago through northern Michigan territory that looked to be ideal bird cover. I was told that grouse were extremely scarce, with the usual explanation of "bad nesting seasons." On our way over the road at night (it was June) the car's lights picked up the eyes of scores of cats prowling between farmhouses. Literally, there was not a quarter mile without its cat. What their night work was one can imagine.

Healthy boys have an instinctive dislike for the cat family, and I think the ideal quarry for a youngster old enough to be toting a .22 is the roaming tabby.

LEE J. SMITS.

Editor's Note—Practically all of our conservationists are, or have been, sportsmen and with the present high ideals of good sportsmanship a man can be a sportsman and at the same time a "protectionist." Not many years ago a sportsman's caliber was judged by the size of his bag or creel. Today the measure of results is the fun one has had, not the fish or game one has destroyed.

That the stray "house" cat is a destroyer of game and song birds is known by every one who goes afield; but until one has investigated the killings of these critters it is almost impossible to realize how many birds they actually do kill. It runs into the millions every year. We know certain sections where there are hundreds of cats that have heard the call of the wild and are "living off'n the country." Such vermin should be killed on sight.

CALL FOR CRANE BASKET TEAMS.

Crane Tech basketball players, heavyweight, light, and bantam, are requested to report for practice at 10 o'clock this morning at Ogden park. With the school closed this week Coach Ruyter asked "The Tribune" to let his boys know they cannot afford to miss practice and that he had secured Ogden park gym for this morning.

M'LEAN VS. MATHISEN IN SERIES OF RACES AT RINK IN ST. PAUL

Bobby McLean, the local skater, who easily defeated Oscar Mathisen, the Norwegian, in a series of match races at the Chicago Arena recently, yesterday was rematched to meet the foreigner in six more races at St. Paul on Jan. 27 and 28. Mathisen was not satisfied with his showing against the local speed artist and McLean readily gave him a return match when suitable inducements were offered by the Gopher racing enthusiasts.

After he defeated Mathisen McLean declared he would meet any skater in the world for the championship, and a number of challenges have resulted. Morris Wood of New York, one of the claimants of the world's title, has challenged Bobby to a series of five races to be held at any rink in the country. Negotiations also are pending for a match with Norval Baptie. Edmund Lamy of Saranac Lake also wants to meet the local speed artist at one of the eastern rinks.

Arena Wants Baptie Match.

If McLean is sincere, he is sure to get plenty of drawing matches which should increase his bank roll and reputation greatly. It is known the management of the Chicago Arena is angling for the Baptie race, and may bid for the other events providing the next important contests draw good crowds.

In a letter received yesterday from Charles Nelson of St. Paul, the following challenge was issued to McLean:

"I have an overwhelming desire to race Bobby McLean, who a few days ago defeated Oscar Mathisen in your city. I hereby publicly challenge McLean to race any and all distances any where he desires."

Mathisen Leaves Today.

Mathisen will leave today for St. Paul, where he is scheduled to meet Baptie in a series of six races on Jan. 22 and 24. His manager, Julian T. Fitzgerald, will leave for the Gopher city the latter part of the week.

Announcement was made yesterday that the Lightning A. C. will hold its annual skating derby at Humboldt park on Jan. 20. There will be races for class A, B, and C skaters, novices, and boys. Entries close on Thursday.

'TRIBUNE' BOYS CLEAR ICE FOR SKATING RACES

Also Lend Willing Hand with Elders to Dig City Out of the Snow.

BY WALTER ECKERSALL

With shovels and brooms as weapons boys who will take part in the finals of THE TRIBUNE'S third annual playground skating tourney at Garfield Park on Saturday made a successful onslaught on snow covered rinks yesterday, and today all the ponds will be ready for skating. The boys shoveled from early morning until darkness set in. Most of them divided their interest between clearing the streets and the ponds.

There also will be open contests Saturday. The contestants in these events will be men eligible for THE TRIBUNE'S Silver Skates Derby, to be held next month.

Entries for Derby Pile In.

That a lot of interest will be taken in the Silver Skates race is assured. Eight entries were received yesterday, and every mail brings in more. The mark of 143 for last year's event is certain to be eclipsed.

Although it is regretted that Art Staff, Roy McWhirter, and Brick Iversen, three of the fastest skaters in the city, will not be able to compete, their absence will make the competition more even and interesting. In fact, it will be anybody's race, and may be won by some outsider, who will jump from obscurity into the skating limelight.

Entries for the Silver Skates Derby should be mailed at once to Walter Eckersall, care of THE TRIBUNE.

Kids Get Chance to Improve.

Postponement of the finals in the playground tourney until Saturday has not dampened the spirit of the qualifiers. Many of the directors and contestants welcomed the extra week's time to secure more practice, as the snow of last week deprived them of the valuable training.

Although the skating season is not half over, the manner in which some boys who have taken part in THE TRIBUNE races are performing in open meets shows the tourneys are accomplishing their object. H. Kaskey of Corkery, who won the figure skating contest in last year's meet, has jumped to the front rank among the boy skaters. So far this year he has won the one mile novice at the annual derbies of the Sleipner A. C. and the Franklin Skating and A. C. He will be favorite in the 440 yard race Saturday for boys of 15, 16, and 17 years.

Northwest Club Postpones Ice Derby Till Next Month

Because the date of their scheduled skating derby, on Sunday, Jan. 27, conflicted with that of the national ski tournament at Cary, members of the Northwest Sportsmen's club last night voted to change the time for their event, leaving the ski jumpers without a counter attraction in winter sports. The Northwest club has applied for Western Skating association sanction for Feb. 10 for its ice races.

Let's All Go Sliding

IT'S not often that Chicago folk are given such a splendid chance as this last fall of snow affords for sliding. "Grown-ups" are forgetting their staid dignity and are learning to guide a sled again. It is such healthful fun that every mother is encouraging her little people to enjoy the sport as much as they can.

Flexible Steering Sleds for boys.
Sleighs with good quality hickory runners for girls.
Toboggans.
Bob Sleds with double runners.
Sleighs, upholstered for the baby.
Hockey and Screw Clamp Rocker Skates.
Johnson North Star Hockey and Racer Skates. Skates to screw onto shoes.

Fourth Floor, Wabash Avenue.

MARSHALL FIELD & COMPANY

FASHION'S BLUE BOOK

BY CORINNE LOWE.

NEW YORK.—[Special Correspondence.]—We are commencing to find out just why so many jerseys are called "Djersabure" and other "djers." Don't spell it with the Scandinavian "J" and you have the secret.

All wools are tremendously dear—jersey particularly— an for that reason, we suppose, they are doubly desirable. Jersey is now the rage in Paris. The higher it goes in price the higher it goes in popular fancy! And in spite of all the cheap editions through which this fabric has passed, M. Rodier of Paris, the original jersey farmer, has this year put out variations of the weave which seem to justify the cost.

Of course a sports suit or coat of jersey is as natural as a cat in a grocery store. But when it comes to an evening frock of white jersey trimmed up with beads—tut, tut, it does make us dyed in the satin or velvet folk shudder for the future. However, this is just what Chanel, the Paris dressmaker, has done, and this particular model has been bought by a number of our American buyers, all of whom seem to think it just the thing for Palm Beach.

For southern wear we are nominating the above coat of white wool jersey trimmed with black velvet and distinguished by the cuffed hem of white jersey and the plaited insetr under the arm and over the hips.

Tribune Cook Book

THIS IS MEATLESS DAY!

BY JANE EDDINGTON.

Beans.

We do not know much about beans. Even at present prices they can be considered as an economical protein bearing food, and we have almost reached the place where we dare take it for granted that people know what protein is. Though we go without beef on Tuesday this need not be a proteinless day by a great deal.

Half a dozen years ago I went to a commercial museum and studied the bean question there. Not only were there a hundred or so kinds of beans but no end of other representatives of the bean family, the products of which were used in such ways as the manufacture of baskets, hats, pocketbooks, beads, and various edible products, seemingly unrelated to baked or stewed beans.

I wrote jubilantly, "Do you know beans when the bag is open?" I thought I knew something about beans, yet it was but a day or two ago that I learned something about beans because of their behavior in the oven, and today I know I face a number of rather profound bean problems which I would like to solve on the minute. There are great possibilities in bean flours of which we know next to nothing.

And here is a confession. I now believe that most beans should be soaked overnight, carefully covered. I can cook several sorts quite perfectly, notably the lima, without soaking, but beans get drier and drier, and the slow method of getting water back into them is undoubtedly best.

But while the water is getting back into beans certain water soluble elements in them come out into the water. These are tiny but highly important food elements which should not be thrown away. Therefore, the beans should be put to cook in that water, with enough additional to keep them well covered. All we need in addition is some fat, since the bean is not rich in this element and needs it to make it less dry and, in the end, some salt. We formerly used pork, but since we have to save that we find oil an excellent substitute, if we know how to cook our beans with it.

Oil makes the beans deliciously savory, and the fat juice can well take the place of butter, yet if the beans look greasy some people will be repelled. While it is necessary to keep the beans well covered in baking them, if there is too much water the oil will float on the top of it and so not get cooked into the beans perfecty. Besides, when the water boils in a well filled bean pot it may throw out the oil and waste it.

The beans that are the most difficult to manage in baking are the larger ones, which swell the most, so requiring a great deal of water both in the soaking and in the cooking. A fresh bean contains from 60 to 80 per cent of water. A finely cooked dry bean contains about 70 per cent of water, though before cooking it may average only about 12 per cent of water. See what we have to do and do well!

The average amount of protein in a dried bean is over 22 per cent. Protein is an element that must not be overcooked, whether it is in the form of the white of an egg, a beefsteak, or in a bean. The white of egg will be horny, a beefsteak tough, a bean hard, if cooked with too hot a fire. Slow oven is what we need for baked beans. When they are cooked with plenty of fat we have a dish which is both meat and bread in one. The protein and fat make them a meat equivalent, and their high per cent (around 60) of carbohydrate in the shape of starch is the bread equivalent.

You'll All See It Why? Because It's Too Good to Miss

"JULES OF THE STRONG HEART."

Produced by Lasky.
Directed by Donald Crisp.
Presented at the Rose.
The Cast.

Jules Lenaire.....George Beban
Joy Farnsworth.....Helen Eddy
Tom, her father.....Charles Ogle
Ted Kendall.....Raymond Hatton
Jim Burgess.....Guy Oliver
Jack Liggett.....Ernest Joy
Louis, the Red Fox.....H. B. Carpenter
Head of the Hudson Bay Trapping Colony.....Edward Martin

By Mae Tinée.

And now along comes George Beban with another one of those pictures of his which it is sheer joy to witness. Don't worry as to whether or not it will be shown at your neighborhood theater. Arises this prophetess to predict that it will, she having seen the picture with a crowd of exhibitors who howled with delight, clapped their thigh, and inquired often and fervidly of one another:

"Can you beat it?"

There was question in the minds of some—in that of Mr. Beban himself, I believe, as to whether it would be policy for him to switch from the Italian characterizations in which he has been so successful.

No question but that he could play other rôles. Only, could he do them as well? It develops that he can. His Jules Lenaire, French Canadian, is a classic.

Into the lumber camp mysteriously comes Jules, his principal baggage being a bottle baby, to which he is entirely devoted and regarding which he declined discussion. Incidentally be it said that mothers with bottle babies will be interested in an economical household hint furnished by the resourceful Frenchman. We might label the hint, perhaps, "Quick and Handy Substitute for Nursing Bottle That Has Been Broken by Mistake or Otherwise."

The picture moves swiftly and surely to a dramatic climax. You are taken into the heart of the lumber camp and, mingling with the rough inmates, find yourself breathlessly involved in a series of exciting episodes, brought to a head by the failure of the pay money to arrive. The overseer finds himself up against a pretty tough proposition and if it hadn't been for Jules—!

Irrelevantly let us remark that the overseer has a delightful daughter.

"Jules of the Strong Heart" is so manifestly and manifoldly excellent that I won't take up your time further by going into detail. You just say to me:

"Can you beat it?"

And I'll say to you:

"You can't."

* *

HELEN JEROME EDDY

Mr. Beban Usually Has Her for His Leading Woman and Shows Much Discrimination by the Fact.

ASK ME! ASK ME!

BLUEBY: Ruth Clifford is a Bluebird star. "The Heart of the Desert" is the picture on which she is working.

LIANE: "Fresh" is right. That little word are sure descriptive!

DARLENE: I am glad that at last you received the paper. You are entirely welcome.

She's a Nice Girl, But She Talks and Talks and Talks!

BY ANTOINETTE DONNELLY.

WAS IT YOU?

"She wears me out—honestly after I have had lunch with that girl I'm a total wreck. She talks and talks and talks. She asks you a question and never stops to hear the answer. And her voice is so high pitched and irritating!"

The girl about whom this was said is pretty—awfully pretty! But honestly you'd rather eat lunch with anybody else. It's a pity, too, because she is as nice a girl as ever lived, and minus this habit of incessant chatter she would be a perfect charmer. I don't know whether it is extreme nervousness or just a habit overindulged. But in either case it may be cured.

Who are the folks we love best to be with? The ones who'll listen to us occasionally. The ones who hear what we have to say and hear it understandingly and sympathetically. And above all else the ones who know enough to keep quiet when we don't want to be talked to at all.

Think your friends over for a minute. Isn't the incessant talker lowest on the list?

All right! Now, when we feel like "hogging the conversation" let's try to remember.

LOOP FEATURE FILMS

ALCAZAR, 69 West Madison—"Beautiful Mrs. Reynolds," with Carlyle Blackwell.

BANDBOX, Madison, near La Salle—"The Fringe of Society," drama.

BIJOU DREAM, 114 South State—"The Ghost of Yesterday," with Norma Talmadge.

BOSTON, Clark, near Washington—"For Liberty," with Gladys Brockwell.

CASINO, 58 West Madison—"My Husband's Wife," drama.

CASTLE, State, near Madison—"A Modern Musketeer," with Douglas Fairbanks.

CHICAGO, State, near Harrison—"In the Dark," with William S. Hart; vaudeville.

GEM, 450 South State—"The Slave," with Billy West; vaudeville.

LYRIC, State, near Jackson—"The Disciple," with William S. Hart.

ORPHEUM, State, near Monroe—"The Frozen Warning," with Charlotte.

PASTIME, 66 West Madison—"The Price of a Good Time," with Mildred Harris.

ROSE, 63 West Madison—"Jules of the Strong Heart," with George Beban.

STAR, 68 West Madison—"The Warrior," with Mackie.

U. S. MUSIC HALL, State, near Harrison—"Easy Street," with Charles Chaplin; musical comedy.

WORLD, 61 West Randolph—"Rescue," with Dorothy Phillips.

ZIEGFELD, Michigan, near Seventh—"Rose of the World," with Elsie Ferguson.

BLIZZARD VAUDEVILLE

Though vaudeville performers might have been found interned in nearly every snowdrift between here and elsewhere yesterday, amusement proceeded at the Palace and the Majestic much as usual.

Among the stormbound and absent from the Majestic in the afternoon were Fritzi Scheff, Burdella Patterson, Emma Haig, Maleta and Bonconi, and Sansane and Delila; and pinch-hitters had to be found for them among the ateliers of variety. Miss Haig became separated from her associate, George White, en route from St. Louis, so Mr. White was forced to appear alone and without the aid of his helpful regalia. Other regulars and substitutes were:

Five Nelsons—Hoop rollers de luxe.

Rubel Sims—A cartoonist. In his own words, "a piece of crayon and some nerve."

"Molly Taylor, Waitress"—Tears and laughter by Miss Jean Adair, the best of the stage mothers, acting as parent to the worst of the stage sons.

Aveling and Lloyd—Brassy side-walk debaters in comic controversies.

Santly and Norton—A dainty, soft-voiced duo in music and dances. The little one sings a battle song in the manner of a germ going to war.

"The Meanest Man in the World"—Contributed in the emergency by Alan Dinehart, a good actor in "The Gipsy Trail," and Mary Louise Dyer, an excellent and pretty associate.

A. H. Woods announces an attempt to star Sam Bernard and Louis Mann in "Our Friendly Enemies," a play by Samuel Shipman and Aaron Hoffman, dealing with "an important phase of the war situation in America."

P. H.

Bright Sayings of the Children

Henry has a large Newfoundland dog named Rex. While at play a frozen and hungry little dog approached. Rex growled and Henry said, "Be a gentleman, Rex. Don't hurt the little dog; he got no home or friends."

MRS. L. S.

Frank was the youngest of a family consisting of three boys, and was immensely excited over the arrival of a baby sister. He ran over to a neighbor's home to tell her the glad news and said, "Say, what do you think? We've got a new baby at our house, and it's a lady!"

M. F. C.

Jack proudly exhibited his report card to a less fortunate classmate, exclaiming, "I'se gettin' to be a scholard, 'cause I'se got a one on everything, even to the days absent."

M. B. M.

CROSS, FEVERISH CHILD IS BILIOUS OR CONSTIPATED

Look, Mother! See if tongue is coated, breath hot or stomach sour.

"California Syrup of Figs" can harm tender stomach, liver, bowels.

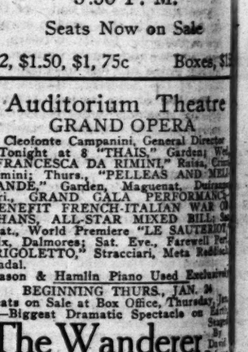

Every mother realizes after giving her children "California Syrup of Figs," that this is their ideal laxative because they love its pleasant taste and it thoroughly cleanses the tender little stomach, liver and bowels without griping.

When cross, irritable, feverish, or breath is bad, stomach sour, look at the tongue, mother! If coated, give a teaspoonful of this harmless "fruit laxative," and in a few hours all the foul, constipated waste, sour bile and undigested food passes out of the bowels, and you have a well, playful child again. When the little system is full of cold, throat sore, has stomach-ache, diarrhoea, indigestion, colic—remember, a good "inside cleansing" should always be the first treatment given.

Millions of mothers keep "California Syrup of Figs" handy; they know a teaspoonful today saves a sick child tomorrow. Ask your druggist for a bottle of "California Syrup of Figs" which has directions for babies, children of all ages and grown-ups printed on the bottle. Beware of counterfeits sold here, so don't be fooled. Get the genuine, made by "California Fig Syrup Company."—Advertisement.

Real Love Stories

Bread Upon the Waters.

This is the story of a girl who was making her way alone in a large city. Her father and mother were dead and she took up her life to make the best of it alone. She obtained employment in one of the large department stores and had room and board at a cheap, but respectable boarding house.

One morning as she was getting ready to go to work, a boy stood at the door of her boarding house. The landlady was telling him that she could give him a room, but he would have to pay a week in advance. This he said he could not do. He was from a small town and had a hard time finding work in the city. The girl, who was in the hall drawing on her gloves heard the conversation and saw the discouraged look on the boy's face.

Knowing from her own experience how he must feel, she took from her flat pocketbook the required amount for the week and said "Let him stay. Maybe he will find something to do and can pay me back." And without a look at the boy she hurried away to her work.

The boy did his very best. Three years later he was given a well paying position by the firm in one of their branch offices in a distant city, and when he left he took with him as his wife the girl who had paid for that "week in advance."

L. F. H.

MEETINGS

Events Scheduled in Chicago Today and Tonight.

CITY CLUB, 4. p. m.—United Charities and other associations start campaign for taking care of the poor at home.

HOTEL LA SALLE, 7:45 p. m.—Wilfred T. Grenfell, M. D., C. M. G., will address the Presbyterian Union of Chicago.

CONGRESS HOTEL, 10 a. m. and 2 p. m.—Chicago district conference of the United States Boys' Working reserve will be held. John D. Shoop, superintendent of schools, and James E. Armstrong, principal of Englewood High school, will speak at the morning session.

CHICAGO SOUTH SIDE CLUB, Forty-fifth and Woodlawn avenue, 12:15 p. m.—Mrs. Edward Taylor will speak at the neighborhood committee meeting of the State Council of Defense.

—the kind of ginger bread they made in '61

Brer Rabbit Dixie's Pride Gingerbread

1. Cream one-half cup butter, gradually stir in one-half cup brown sugar, two well beaten eggs, one cup *Brer Rabbit* Molasses.
2. Mix two cups flour with two teaspoons ginger, one teaspoon salt, three-quarters teaspoon soda.
3. Combine mixtures 1 and 2. Cool off and roll in half inch sheets. Bake thoroughly, cut in large squares and serve. Those who are lucky enough to taste this ginger bread will no longer wonder why the South loves it so.

If everybody knew the real merit of ginger bread—as most Southerners do—there's no doubt that it would be on every lunch and dinner table in this city.

Of course, everybody naturally likes *Brer Rabbit* ginger-bread, from little tots to those who can recall the days of '61. But does everybody know that *the U. S. Dept. of Agriculture shows, in Farmers' Bulletin No. 142, that there is greater fuel value in a pound of molasses than in a pound of steak, fish, chicken, milk, soup or bread?*

Try this recipe for ginger bread. Get a can of *Brer Rabbit real* Molasses—your *own* grocer has it in small, medium and large sizes.

What's left in the can will let you know how good *Brer Rabbit* is on pancakes tomorrow A.M.

"Write *today* for new Brer Rabbit Recipe Book, Free."

PENICK & FORD, LTD. New Orleans, La.

The World's Largest Canners of Molasses

Brer Rabbit Brand Molasses

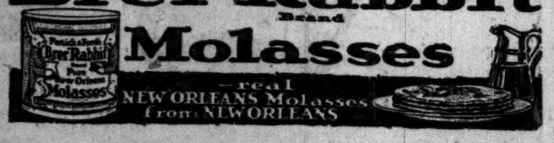

Why Armour is in So Many Lines of Business

ONE of the most fortunate things possible for your pocketbook is that the Armour business is not confined to the preparation of livestock solely for food. Armour and Company understand much better than almost anyone else possibly can that the American people could not afford to buy livestock only to use its edible portions. Consider it. Would you want to pay perhaps twice the present price of beefsteak?

By-Products Reduce Meat Costs

WERE it not that Armour and Company make curled hair, glue, fertilizer, sand-paper, soap, banjo-strings, and many other inedible by-products, you probably could not afford to eat beef.

For, if the livestock were handled on a purely meats and hides basis as in olden days, nearly 30% of a steer would have to be thrown away. Can you not see how the price of meat would have to be increased?

But to you, the important part of it all is that Armour and Company factor these by-products themselves.

By so doing, the greatest possible economy in manufacture is obtained and the expense of handling is much less than if the raw by-products were sold to some other firm.

Meat prices do not have to go up to cover any by-product loss.

More, by factoring their own by-products, Armour and Company materially assist in stabilizing the by-product market for those who sell theirs unprocessed, and so have a direct influence in maintaining the entire meat supply at true value levels.

Protecting You on Price

BY ANY other method, the figures you pay for meat would be controlled entirely by outsiders who, being under no responsibilities to the consuming public, would have nothing but their own interests to consider.

Therefore, it becomes obvious that for doing what some others do not do, Armour and Company deserve the support of the ultimate consumer to a very considerable degree.

For, by tremendous investments of capital in plants and equipment, for these various related lines, Armour and Company give you a protection that is as real as it is unusual.

Armour's Quality Products

ARMOUR AND COMPANY
CHICAGO

8205

AMUSEMENTS

POWERS' EVENINGS (Except Sun.) at 8:20. LAST MATS. WED.-SAT. 2:20. HENRY MILLER Presents RUTH CHATTERTON with BRUCE McRAE and Original Cast in "COME OUT OF THE KITCHEN." FINAL WEEK. NEXT MONDAY, JANUARY 21st. SEATS TODAY for FIRST FOUR WEEKS.

DAVID BELASCO Presents DAVID Warfield in THE MUSIC MASTER. PRICES: Nights and Mats. 50c to $2.00.

CORT—Phone Central 19. HIT. ARTHUR HOPKINS Presents THE GIPSY TRAIL. A 1917 ROMANCE BY ROBERT HOUSUM. ALL-STAR CAST Headed by OTTO KRUGER and ELSIE MACKAY.

AMUSEMENTS

BLACKSTONE | LAST 7 TIMES. LAST MATINEES WED. and SAT. MAUDE ADAMS IN A NEW COMEDY By J. M. BARRIE. A KISS FOR CINDERELLA. NEXT MONDAY NIGHT—Seats Thurs. MRS. FISKE IN A COMEDY "MADAME SAND." WED. MATINEE. BEST SEATS $1.50.

COHAN'S GRAND | MATINEE TOMORROW. SELWYN & CO. Present JANE COWL in "LILAC TIME." A LOVE STORY OF "OVER THERE." "A FINE THRILL."—MR. COLLINS in POST.

GARRICK | EVES. AT 8:30. MATS. AT 2:30. POP. MAT. TOMORROW—Best Seats $1.00. "A blizzard of laughter."—O. L. Hall, Journal. THE VERY IDEA. ERNEST TRUEX. RICHARD BENNETT.

AMUSEMENTS

ILLINOIS | GALLERY SEATS 50c and 75c. POP. MAT. TOMORROW. —A NATIONAL INSTITUTION— ZIEGFELD FOLLIES. Good Seats at Box Office for all Performances. Selling to Feb. 3d.

OLYMPIC | $1 Pop. Mat. Tomor'w. KOLB and DILL IN THE CYCLONIC MUSICAL FARCE. THE HIGH COST OF LOVING.

STUDEBAKER MAT. TOMORROW. Best Seats $1.00. CHICAGO'S GREATEST MUSICAL HIT. MAYTIME. With JOHN CHARLES THOMAS.

AMUSEMENTS

The Man Who Came Back with MARY NASH. $1.50 for Best Seats at Thursday and Saturday Mats. PRINCESS.

ORCHESTRA HALL. TONIGHT at 8:15. Wessels & Voegeli Present YVETTE GUILBERT. CELEBRATED INTERPRETER OF SONGS. LAST PROGRAM. Assisted by EMILY GRESSER, Violinist; MAURICE KIESER, Pianist. TICKETS NOW—50c to $2.00.

JONES, LINICK & SCHAEFER'S. COLONIAL | POP. MAT. TOMOR'W. SEATS 4 WEEKS AHEAD. OLIVER MOROSCO'S LAUGHING SENSATION. THE BRAT By and With Maude Fulton. MOROSCO'S SPECIAL WAR PRICES. Nights and Sat. Mat., Main Floor Seats $1.00.

AMUSEMENTS

AUDITORIUM THEATRE. John McCormack. In RECITAL. Sunday, January 20th. at 3:30 P. M. Seats Now on Sale. $2, $1.50, $1, 75c. Boxes, $15.

Auditorium Theatre. GRAND OPERA. Cleofonte Campanini, General Director. Tonight at 8 "THAIS," Garden; Wed. "FRANCESCA DA RIMINI," Raisa, Rimini; Thurs., "PELLEAS AND MELISANDE," Garden, Maguenat; Fri., GRAND GALA PERFORMANCE BENEFIT FRENCH-ITALIAN WAR ORPHANS, ALL-STAR MIXED BILL; Sat. Mat., World Premiere "LE SAUTERIOT," Vix, Dalmores; Sat. Eve., Farewell Performance "RIGOLETTO," Stracciari, Meta Reddish, Nadal. Mason & Hamlin Piano Used Exclusively. BEGINNING THURS., JAN. 24. Seats on Sale at Box Office, Thursday, Jan. 17—Biggest Dramatic Spectacle on the Stage. The Wanderer. Greatest Cast Ever Organized in the U. S. Prices 50c to $1.50—Mat. Wed. Best Seats $1.

PALACE | GREATEST VAUDEVILLE. CECIL CUNNINGHAM. World's Champion Billiard Contest. BURNS and KISSEN. NINA PAYNE. "SUBMARINE F-7." Three Bennett Sisters. MILO? KATE ELINORE & SAM WILLIAMS. NIGHTS 17-23-55-83c | MATS. DAILY 17-23-55c, EX. SAT. & SUN.

MAJESTIC | SUPREME VAUDEVILLE. FRITZIE SCHEFF. CLARK & VERDI—JEAN ADAIR & CO. AVELING & LLOYD—SANTLY & NORTON. BURDELLA PATTERSON—MALETA & BONCONI. SANSANE & DELILA. George WHITE & HAIG. NIGHTS 17-23-55-83c | MATS. DAILY 17-23-55c, EX. SAT. & SUN.

LA SALLE. TELEPHONE MAIN 917. SMARTEST OF MUSICAL COMEDIES. "OH BOY." JOSEPH SANTLEY. POP. MAT. THURSDAY. BEST SEATS $1.50.

JONES, LINICK & SCHAEFER'S. RIALTO. CONTINUOUS VAUDEVILLE. 11 A. M. to 11 P. M. COME ANY TIME. 8 BIG ACTS. INCLUDING TOM LINDSEY AND GIRLS. AL. WOHLMAN. DAYS 15c and 25c. NIGHTS 25c and 50c.

PLAYHOUSE | EVERY NIGHT AT 8:15. MATINEES WED., THURS., SAT. Laughs—Thrills—Romance—Patriotism. THE MAN WHO STAYED AT HOME. —WE PAY YOUR WAR TAX—

JONES, LINICK & SCHAEFER'S. McVICKER'S CONTINUOUS VAUDEVILLE. 11 A. M. to 11 P. M. COME ANY TIME. DAISY HARCOURT. HDW. FARRELL CO. Other Big Headliners. HERE FOR A NIGHT. DAYS 10-15-25c. NIGHTS 15-25-50c.

ARENA ICE SKATING. EXHIBITION. MDE. MADELAINE UKITA and PAUL WEBER. DANCING EVERY EVENING. Broadway and Thorndale—Admission 25c.

COLUMBIA | AFTS. EVES. | BURLESQUE. Now: "Sliding" Billy Watson. Next Week: Reynolds & Mills in "Miss Rebellion."

Society and Entertainments

War Relief Card Party at Chicago College Club Today

Mrs. E. H. Bangs of 5540 Kenmore avenue will be the hostess at the war relief card party to be held this afternoon at the Chicago College club. Tomorrow at the luncheon at the club Miss Harriet Vittum will be the speaker. Dr. H. Gideon Wells of the University of Chicago and a member of the American Red Cross commission to Roumania will speak on "Roumania and the War," on Thursday evening at 8 o'clock at the College club, following a dinner which will be given for him at 6:30 o'clock. On Friday afternoon there will be a tea at the club and on Saturday morning at 11 o'clock there will be a musical. Wilbur J. Hatch, pianist, and Miss Evelyn Wyne, accompanied by Miss Bertha Ball, will give the program.

The antique furniture and other objects of art on exhibition at the Arts club, loaned by society people of the city from their private collections, drew another throng at the tea given yesterday in the rooms of the club in the Fine Arts building. Mrs. R. T. Crane Jr., Mrs. William Waller, Mrs. Arthur Ryerson, and Mrs. John Winterbotham were at the tea tables, which were decorated with bouquets of spring flowers. Among those present were Miss Alice Roullier, Mrs. N. S. Davis, Mrs. Hugh J. McBirney, Mrs. W. M. Burton, Mrs. Eric Gerstenberg, Miss Alice Gerstenberg, Mrs. Edward A. Leight, Mrs. E. H. Yonkers, Mrs. William H. Bush, Mrs. William Greenlee, Mrs. Arden B. Lapham Jr., Miss Naomi Donnelly, and Miss Grace Ravelin.

A group of university people will make up the audience at this evening's performance of the plays to be given at the Players' workshop, East Fifty-fourth street and Kenwood avenue. Those who have taken seats are Mr. and Mrs. Robert M. Lovett, Mr. and Mrs. J. N. Crandall, Mr. and Mrs. Frederick A. Brown, Mr. and Mrs. Charles F. Ross, Dr. John M. Coulter, Mr. and Mrs. E. L. Billingslea, and Miss Lucy Cluff.

Mr. and Mrs. William D. McIlvaine of 112 Bellevue place expect to leave in two weeks for a visit in San Antonio, Tex. Capt. John McIlvaine, their son, left on Friday for Fort Sill, Okla., to attend "the school of fire," as it is called, since artillery officers go there for training. Later in the winter his parents may go there to visit him.

Miss Anita Aldrich, daughter of Mr. and Mrs. Frederick C. Aldrich of Lake Forest, who will be married on Saturday to Lawrence Dunlap Smith, will have no attendants at her wedding. After their honeymoon the couple will live in Chicago.

Mrs. Joseph T. Bowen Jr. returned on Sunday from a trip to New York.

The unveiling of the mural paintings made by Mrs. Jessie Arms Botke for Ida Noyes hall, which was to have taken place yesterday at the hall on the campus of University of Chicago, was not held on account of the difficulty of travel. No date has been set for the reception and unveiling.

Mrs. E. C. Summerfield, Mrs. Alice G. Green, and Miss Dorothy Cannon are on the program of the Cercle Francais, which meets this afternoon at 2:30 o'clock in the Stevens building.

The last of the series of the Kinsolving musicals will be given this morning at 11 o'clock at the Blackstone hotel. The proceeds from these musicals go to the Navy Relief society.

Mrs. Samuel T. Chase will give a tea this afternoon in the studio of Mrs. Cecil Clark Davis of 19 East Pearson street. Mrs. Davis has recently painted a portrait of Miss Polly Chase, which is to be shown at the studio today.

* *

WEDDINGS

Mr. and Mrs. W. F. Dummer, 679 Lincoln parkway, announce the marriage yesterday of their daughter, Marion, to Dr. Donald P. Abbott, son of Mr. and Mrs. Charles W. Abbott of 5716 Dorchester avenue. Dr. Abbott is a member of Base Hospital Unit Number 13, which is about to leave for Fort McPherson, Ga.

Mr. and Mrs. Henry Johanson announce the marriage of their daughter, Anna Dorothy Johanson, to Elmer Widerborg on Saturday at her residence, 2507 North Central Park avenue.

Alexander Flower announces the marriage on last Wednesday of his sister, Sadye Flower, to Edward Kalish.

Miss Eugenie C. Spruance, formerly of this city, and Harry J. Halfhill of Los Angeles, were married in Los Angeles on Jan. 8. Mrs. Halfhill is a sister of Mrs. Edward P. Bailey, 2400 South Park avenue.

* *

ENGAGEMENTS

Mrs. Celeste C. Stookey of 4330 Vista terrace announces the engagement of her daughter, Alma Lois, to Raymond Dana Vilas, son of Mr. and Mrs. D. S. Vilas of La Grange. Mr. Vilas is in the signal corps, stationed at Camp Logan, Houston, Tex.

Mr. and Mrs. E. V. Anderson, 819 Ingleside place, Evanston, announce the engagement of their daughter, Alice, to W. Marshall Galloway, son of Mr. and Mrs. W. J. Galloway of La Grange.

* *

Opie Read Installed.

Opie Read, newly elected president of the Chicago Press club, to succeed H. Percye Millar, was installed yesterday. Mr. Millar has been president of the club since September, 1915, and he and Mr. Read will be guests of honor at the club's annual banquet in the club rooms in the City Hall Square building next Saturday evening.

* *

Indian Women Knit.

Irene Blacklightning and Agnes Charging-Eagle, Sioux Indian women, have just sent in their patriotic bits of knitting to the Central division headquarters of the Red Cross through the auxiliary in Kenei, S. Dak.

* *

Chicagoan Weds in Toronto.

Toronto, Ont., Jan. 14.—Miss Sylva Bell, daughter of Mr. and Mrs. John Bell of Toronto, was married here to Dr. Alexander Blackwood of Chicago.

Mrs. Halstead G. Freeman

Mrs. Halstead G. Freeman, chairman of the Chicago executive committee of the "Children of the Frontier" will have charge of a souvenir booth in the foyer at the opera gala performance which is to be given on Friday evening for the benefit of the children of France and Italy.

WOMEN IN WARTIME

Many of them snowbound for hours, the women delegates to the big war council of the state did finally arrive yesterday, and gathered at the Congress hotel for the first coeducational powwow of the men's and women's organizations for patriotism.

The women had it to themselves in the morning, and while the men were planning for the big meeting to take place in the evening at Medinah temple, and being sure that Sir Frederick Smith would be on hand, and sending forth frantic messages to other speakers lost in western snowdrifts, the women of Chicago were getting their own particular messages across to their sisters from other parts of the state and receiving those of the downstate women.

Mrs. Harlan Ward Cooley, state chairman of registration, reported that 347,687 women had registered in Illinois, not counting the 142,102 who signed in Chicago. Five hundred volunteers have been placed through the registration cards in some form of patriotic work during the last month, she stated, and the value of the registration from an educational standpoint was inestimable.

The speakers' bureau work of the committee was described by Mrs. Kellogg Fairbank, who reported that 250,000 persons had been reached by her department.

Mrs. Edwin T. Johnson, president of the Chicago Woman's club, made one of the most effective speeches of all, urging the women to forget all petty personal feeling and work together with the same coöperative spirit that men show when they go over the top.

Mrs. Joseph T. Bowen, Mrs. Charles Frankenthal, Dr. Rachelle Yarros, Mrs. Walter Brewster, and other heads of committees and various relief agencies also spoke.

Selfridge Place in England to House American Wounded

BY CINDERELLA.

Mrs. Frank Chandler has had frequent and regular letters this winter from her sister, Mrs. Harry Gordon Selfridge of London. The trans-Atlantic mails seem almost as steady as before the war. In a late letter Mrs. Selfridge describes recent arrangements by her husband for caring for American wounded and convalescents at their country place on the English channel, Highcliffe castle.

Highcliffe is not so old, as it stands, but it's already historic, inasmuch as parts of its restored interior were brought entire from one or two famous medieval châteaux in France, and William II., the well known kaiser, once spent six weeks there. The present owner, Gen. Lord Edward Stuart Wortley, is on great headquarters staff of the British army in France, and as his son and heir is fighting in the Flanders trenches, the general has leased his domain to Harry Selfridge for five years.

The Selfridges are a big family, what with four young people and three grown-ups, and always week end guests, as the family goes down from London every Saturday, staying till Monday.

This winter Mr. Selfridge leased the cricket field of Gen. Stuart Wortley in addition to a very fine shooting preserve, and the beautiful and extensive grounds of the castle. On this field he has had built twelve revolving floors or platforms, each of which is covered by a tent divided into three parts, two of which contain beds for convalescents and little pyramidal stoves, and the third is a division where waterproof curtains, and blankets, and nursing appliances are kept.

On the field is the small clubhouse, which is now turned into a mess kitchen, and where all the meals are prepared for the tent dwellers.

In addition, Mr. Selfridge is building a long recreation hall, a sort of clubroom for the men, with soft rugs and deep, comfy chairs and big fireplaces and lounges, and furnishing it with lamps and books and tables and games.

Mr. Selfridge also maintains his own commissary, stewards, nurses, hospital orderlies, etc.

Miss Rosalie Selfridge has given up all war nursing and war hospitals and canteens for the time, and is assisting her mother at opening bazaars and organizing war charity reliefs. But Violette Selfridge has only recently been allowed to nurse in the military hospital at Richmond, as she was too young before. So that she has not yet rounded out the year of government service she signed up for.

Another piece of foreign news concerns one who once fared happily among us on the north side, August Schillinger, who, up to 1914, was German vice consul in Chicago and well known in Lake Forest society, also that of Fort Sheridan and Great Lakes. Baron Schillinger fought with the Bavarian army at the outset of the European war and was shot recently in the Balkans while obtaining information in alien territory, so they say.

All things come to an end. Alas! that it should be our opera season and the well liked Kinsolving musicals in the same week. The last of these delightful mornings is today at the Blackstone. And one or two nice parties in perspective this week, notably Mrs. Cyrus McCormick's for the colonial dances on Thursday, when Mrs. William Goodman will read an essay on Illinois forts of old. And Mrs. Samuel Wright will sing Mrs. Fessenden's new war songs.

YVETTE TELLS HOW: NEWS

Wilton Lackaye, when most persons rode bicycles, rode a bicycle. One day, disabled, he dragged it to a roadside tinker and asked for help. He was told that the laceration was slight—the linch-pin was, perhaps, out of alignment with the trajectory of the sprocket; and the repair man, employing not more than six tools, rose from his knees after a minute, said the machine was all right, and refused to charge for the job on the grounds that it was minute.

"You saw me fix it," he said. "Now, next time, you can do it yourself."

Lackaye protested that he must pay for the work in some way, and suggested that the repair man would like to know how to play the violin. Finding his benefactor in agreement with the suggestion, Lackaye gave the essential instructions, thus:

"You grasp the instrument in the left hand, place the box on the left shoulder, arrange the fingers properly on the strings, use the right hand for the bow, take a correct position, and draw the bow back and forth. I'm sure you can do it if you follow my plan."

Yvette Guilbert yesterday, in the foyer of Orchestra hall, made clear to an audience of seventy eager and absorbent applicants how to interpret songs. None of them, at the end of her shrewd and bright ninety minutes, was in possession of doubt that she knew what she was talking about, and could easily do most of the things she catalogued as necessary. She even explained "how to acquire the indispensable quality of personal magnetism and charm." No other pedagogue has dared so far. Guilbert read some of her impartment, improvised some, sang, danced, and panto'd, with a pianist to take up cues and help her out by translating into English some French words whose equivalents she had, I suspect, previously taught to him.

She is so clever and adroit, such a mistress of the best hoakum, that she ought to face paid occupants of all the chairs whenever she comes. She will give another lesson tomorrow, when those who go will be told not only "how to create 'atmosphere,'" but also "how to penetrate and amplify the text of the author." Any author, presumably. Her final recital will be tonight, when she will be joined by one of her graduates, Miss Virginia Pope, who will "do" some English folk-verse.

Miss Vix reappeared last night as Sapho in Massenet's dull opera. Mary Garden will reappear tonight in his bright "Thaïs."

"Monna Vanna" is Campanini's present selection from the Chicago Opera répertoire for his New York City opening next Tuesday night. Two of the three principals in his cast, Miss Garden and Mr. Muratore, were in a venture with the piece there in 1913-14. Galli-Curci's début will not be made till the second week, when she will emerge in "Dinorah"—representing, I think, the most sagacious choice from her present répertoire, although "The Barber of Seville" would give her better opportunity as an actress.

F. D.

DEATH NOTICES.

IN MEMORIAM.

GRIFFITH—In loving remembrance of Frank C. Griffith, who died Jan. 15, 1917. Member of Masonic order. FROM PARENTS AND SISTER, MR. AND MRS. F. A. GRIFFITH AND MRS. J. C. MARTIN.

OBITUARY.

Widow of Ex-Candidate for President Dies Here

Mrs. Florence Norton, widow of Col. Francis S. Norton, died on Saturday. A daughter survives—Mrs. Wright Jackson, whose husband is in the army.

Mrs. Norton was well known among the elderly residents of Chicago. Col. Norton was a veteran of the civil war and in the '70s was candidate for the presidency of the United States on the ticket of the Greenback party. Later he was editor of the Chicago Telegraph, but sold out to a Detroit man named Collins, who in 1882 sold the mechanical plant to the founders of the present Chicago Herald.

In later life Col. Norton practiced law. He died about ten years ago.

CHRISTOPH FREDERICK GEIST, an old Chicago settler, aged 87 years, died on Saturday. He came here in 1854, engaging in the cooperage business and later established the old grain, hay, and feed firm of C. F. Geist & Sons, which is at present carried on under the name of the Geist Brothers company by his two sons, George F. and John W. Geist. He is survived by two sons, two daughters, and several grandchildren and great-grandchildren. He resided at 4536 Prairie avenue.

DR. GEORGE D. B. DODS will be buried tomorrow at Rosehill. The funeral will be held at the residence, 3819 Jackson boulevard. Dr. Dods died at Valmore, N. M., on Jan. 9. He was born in Glasgow, Scotland, and came to Chicago in 1879. He was a member of the American Medical and Chicago Medical society. Mrs. Dods and one daughter survive.

JOHN WILLIAM ALLEN, manufacturer, died yesterday at his residence, 175 North Taylor avenue, Oak Park. He was born in Ann Arbor, Mich., on Sept. 4, 1848, and came to Chicago in 1881, where he established the firm of J. W. Allen, bakers and confectioners' supplies.

MRS. LOUISE A. McGAFFEY, aged 85, widow of John McGaffey, died yesterday at Naperville, Ill., where she had gone about a month ago. She was the mother of J. Wyatt McGaffey, 4047 Warwick avenue, reading clerk in the city council, and Ernest McGaffey, the poet, who is now in California.

HOWARD H. HARRIES, 60 years old, a broker, died at Brownwood, Tex. He was vice president of the Northern Trust and Savings bank of Gary, owner of the Harries block, and other property. He was a member of the Hamilton club.

Sorority Dinner.

Pi Ypsilon Kappa sorority will give a dinner and theater party this evening.

DEATH NOTICES.

IN MEMORIAM.

RICHARDSON—H. W. Richardson, M. D., aged 85 years. In loving memory of our dearly beloved husband and father, who left us two years ago, Jan. 15, 1916, at Marengo, Ill. WIFE AND CHILDREN.

ALLEN—John William Allen, Jan. 13, at his residence, 175 N. Taylor-av., Oak Park. Surviving him, wife, Mrs. Emma Allen, and son, Harry W., and niece, Mrs. John G. Ford. Funeral Wednesday, Jan. 16, at 2 p. m., at the First Presbyterian church of Oak Park. In state from 1 to 2 p. m., Wednesday, Jan. 16, at First Presbyterian church, Oak Park. Interment at Forest Home.

BLONCK—William A. Blonck, suddenly, Jan. 14, in his forty-sixth year, husband of Louise Lerch Blonck. Funeral services from late residence, 334 Garfield-av., Wednesday, Jan. 16, at 2 p. m.; interment Rosehill.

BOICE—Hugh Mitchell Boice, Jan. 14, 1918, at his residence, 5337 Hyde Park-blvd., husband of Martha J. Boice, and father of Hugh Kendall Boice of West Orange, N. J., and Mrs. Arthur Malcolm Cox of Chicago. Funeral services private. Interment, Rosehill cemetery.

CAVERNO—Anna Watson Caverno, wife of the late Rev. Charles Caverno of Lombard, Ill., and daughter of the late Newell and Flora Case Matson, at the home of her sister, Mrs. T. S. Hayden, Denver, on Jan. 12. Burial on Tuesday, Jan. 15, at Denver, Colo. Mrs. Caverno is survived by her three sisters, Mrs. Hayden and Mrs. S. M. Perry of Denver, and Mrs. C. H. Andrews of Lombard, Ill.

COHEN—Rose Keller Cohen, Jan. 14, age 46, beloved wife of Isaac Cohen, fond mother of Mrs. Ben Seaman and Norma Cohen, sister of Alex and Adolph Keller, and Mrs. Harry Kosing. Funeral notice later. Hibbing, Minn., papers please copy.

CURTIS—Nathan M. Curtis, suddenly, Jan. 12, age 64 years, dearly beloved husband of Clara Curtis, nee Rae, father of Merwin, Rae, Lucile, Gerald, and Mrs. R. B. Lennox. Funeral Wednesday at St. Joseph, Mich. St. Joe, Mich., and South Bend, Ind., papers please copy.

DODS—Dr. George D. B. Dods, beloved husband of Fannie Whitney and father of Margaret W. Dods, at Valmora, N. M. Funeral Wednesday, Jan. 16, at 1 p. m., from late residence, 3819 Jackson-blvd., to Rosehill cemetery. Masonic services by Garden City lodge No. 141, A. F. & A. M., at 2:30 p. m. at Rosehill chapel.

DOUSMAN—Mrs. Robert S. Dousman, Sunday, Jan. 13. Funeral service at the late residence, 1306 Newport-av., 9:30 a. m., Wednesday. Interment in Milwaukee, private.

DUANE—James H. Duane, Jan. 12, 1918, at 4942 Potomac-av., husband of Sarah E. and father of Ruth, Gladys, James, and Daniel Duane, Mrs. F. L. Kanst, Mrs. F. F. Thompson of this city, Mrs. J. W. Prosser of Michigan City, Ind., Mrs. J. L. Wilson, Hammondsport, N. Y. Funeral services from chapel, 4227 Cottage Grove-av., Wednesday, Jan. 16, at 2 p. m.; interment private.

FOSTER—Ezikiel L. Foster, age 76, member George H. Thomas Post No. 45, G. A. R. Services at chapel, 4542 Ravenswood-av., Thursday, Jan. 17, at 2 p. m.

FRANKLAND—Mrs. Sarah Mitchell Frankland, Jan. 14, wife of the late Abram E. Frankland and mother of Morris J., Alex J., A. Edgar, Victor M., Samuel M., and George W., at residence of her son, 4918 Indiana-av., aged 82 years. Funeral notice later. Kindly omit flowers.

FREEMAN—Mrs. John Freeman, Jan. 13, mother of Mrs. C. E. Blomgren, Mrs. H. L. Clarke, Charles, Alex., and Victor. Services 2 p. m. Wednesday at Graceland chapel. Kindly omit flowers.

FYFE—Nettie Fyfe, Jan. 14, 1918, beloved mother of Frank L. Tarbell, at her late residence, 4720 N. Racine-av.

GALVIN—John J. Galvin, beloved husband of Margaret, nee O'Neil, fond father of Katharyn, son of the late John and Katharyn, fond brother of Thomas, Dennis, May, Mrs. Lottie Dolan, and the late William, late of 5839 Shields-av. Funeral Wednesday from brother's residence, 5946 S. La Salle. High mass at St. Ann's church at 10 a. m.; autos to Mount Olivet. For reservation call Yards 124. Newport, R. I., papers please copy.

GEIST—Christoph Frederick Geist, Jan. 12, age 87 years, beloved husband of the late Wilhelmina, fond father of G. Fred and John W. Geist, Mrs. Minnie Mueller, and Mathilda Geist. Funeral Wednesday, Jan. 16, at 1 p. m. from his late residence, 4536 Prairie-av., by automobiles to Waldheim cemetery.

DEATH NOTICES.

GREGORY—Mrs. Anna Lane Gregory, at the residence of her daughter, Mrs. Charles E. Piper, 3433 Oak Park-av., Berwyn, Saturday evening, Jan. 12, aged 93 years. Funeral from First Methodist Episcopal church, Berwyn, Wednesday, Jan. 16, at 2 p. m., by autos to Graceland cemetery.

HAMMOND—Albert B. Hammond, beloved husband of Alice Hammond, nee Ludgate, fond father of William Hammond, 5236 W. 24th-st., Cicero, son of Mr. Hammond of Boston, brother of Dr. William Hammond, Herman, and Mrs. McArthur, Ethel and Carrie. Funeral Tuesday at 1 p. m. from late residence.

HARRIES—Howard H. Harries, at Brownwood, Tex. Funeral services at 90 E. Randolph-st. Tuesday, Jan. 15, at 2 p. m.

HOEM—Bernard A. Hoem, 3040 Sunnyside-av., Jan. 14. Notice of funeral later.

HOGGINS—Mary Ann Hoggins, Jan. 14, 1918, age 84 years 4 months, mother of John, Edwin, Mrs. Emily Chase, and Mrs. Ada Pickett. Funeral Thursday, 2 p. m., from her late residence, 325 N. Mayfield-av., Austin. Interment Forest Home.

JARVIS—William H. Jarvis, Jan. 14, of 826 Elmwood-av., Wilmette, beloved husband of Mrs. Carrie A. Jarvis. Funeral notice later.

JONES—Charles W. Jones, Jan. 13, at the residence of his daughter, Mrs. C. E. Jackson, 9524 Longwood-dr. Funeral Tuesday, Jan. 15, at 2:30 p. m. Interment at Mount Hope.

KELLY—Agnes Ronayne Kelly, beloved wife of Martin W. Kelly, Jan. 13, 1918, at the home of her daughter, Mrs. Archibald R. Eldridge, 503 Barry-av. Funeral at Our Lady of Mount Carmel church, 9:30 a. m. Wednesday. Burial private.

KEARNS—Patrick Kearns, late of 740 S. Humphrey-av., Oak Park, beloved brother of James and Annie Kearns, uncle of Richard and William Kearns and Mrs. Manley. Funeral Wednesday, Jan. 16, at 9:30 a. m., from chapel, 4022 W. Madison-st., to St. Thomas Aquinas church, where high mass will be celebrated; autos to Mt. Carmel.

KINNING—Eliza Kinning, nee Forristal, beloved wife of the late Henry, fond mother of Mrs. E. Noonan, Mrs. T. E. Hickey and the late Ida. Funeral Wednesday at 9 a. m., from her late residence, 3240 Union-av., to St. David's church, where solemn requiem high mass will be celebrated, autos to Calvary. Member of St. Winifred court No. 62, W. C. O. F., and Married Ladies' sodality.

MADAUS—William A. Madaus, beloved husband of Louise Madaus, father of Wm. A. Jr., Henry, Frederick, Elsie, and Adolph. Funeral services Wednesday, 2:30 p. m., at funeral chapel, 6110 Cottage Grove-av. Interment Oakwoods.

MARTIN—John Herman Martin, Jan. 11, 1918, age 73 years, husband of the late Anna R. Martin and father of Mrs. W. B. Sage of Dawson, Minn., Arthur H. Martin of Madelia, Minn., Mrs. Allen Pickett and Mrs. Chas. S. Castle of Chicago, and Harvey W. Martin of Cline Falls, Ore. Funeral Tuesday 2 p. m. at his late residence, 328 N. Waller-av., Austin. Interment Forest Home. Oshkosh and Milwaukee, Wis., papers please copy.

MAC CARTY—Mary E. MacCarty, beloved mother of Mrs. Otto Rehm, nee Blessing, passed out at her residence, 5116 Prairie-av., at 6 p. m., Jan. 14. Funeral notice later. New York and Minneapolis papers please copy.

McCAULEY—Mrs. Lena R. McCauley, widow of James McCauley, mother of Lena M., Ella W., and Charles H. McCauley, Jan. 14, at her home, 418 St. James-pl. Funeral at Church of Our Saviour, Wednesday, 2 p. m.; burial private.

M'DONALD—Elizabeth McDonald, Jan. 12, 1918, beloved wife of the late Angus McDonald and mother of Mrs. H. Hazen, Mrs. J. M. Mitchell, Mrs. C. F. Leary, Mrs. H. Jacobson, and A. T. McDonald. Funeral Wednesday at 9:30 a. m. from her late residence, 2862 Shakespeare-av., to St. Sylvester's church, where high mass will be celebrated; autos to Calvary; member of Columbia court No. 3, W. C. O. F., and Married Ladies' Sodality of St. Sylvester's Parish. Rochester, N. Y., and Cleveland, O., papers please copy. For seats phone Humboldt 2773.

McGAFFEY—Louise A. McGaffey, widow of the late John McGaffey, Jan. 13, aged 85 years, at Naperville, Ill., mother of J. Wyatt and Ernest McGaffey, Edith M. Byther, and Blanche Rafalsky. Funeral notice later.

DEATH NOTICES.

MERIGOLD—William Andrew Merigold, suddenly, Jan. 13, age 67 years, husband of Emma L., father of Arthur S., William A. Merigold Jr. of Green Lake, Wis., and Mrs. Lowther Ferris of Seattle, Wash., and Mrs. Robert White of Highland Park, Ill. Funeral from late residence, 3984 Lake Park-av., Tuesday at 1 p. m. Interment private. St. Catharines, Canada; Seattle, Wash., and Minneapolis papers please copy.

O'CONNOR—Mary O'Connor, nee O'Donnell, native of Camp, County Kerry, Ireland, beloved wife of Charles, fond mother of Mrs. P. G. Concannon, Mrs. D. J. O'Brien, John and Charles, and the late Lawrence O'Connor. Funeral Thursday, Jan. 17, at 9 a. m., from late residence, 7551 Langley-av., to St. Dorothy's church, where high mass will be celebrated, thence by autos to Mt. Olivet; member of St. Mary's court No. 39, W. C. O. F. For arrangements call Burnside 89.

OLDERSHAW—Florence Gould Oldershaw, in Philadelphia, Jan. 14, widow of Percival P. Oldershaw and sister of Mrs. W. F. Childs of Evanston. Funeral notice later.

PARDO—Barbara Lillian Pardo, Jan. 12, 1918, at Brooklyn, N. Y., beloved wife of Albert Pardo, daughter of Mrs. Mary Schneider, sister of Mrs. B. Elizabeth Schmitt. Funeral Thursday, 9:30 a. m., from the home of her sister, 5733 W. Ohio-st., to St. Lucy's church, W. Lake-st. and Mayfield-av. Interment St. Boniface.

PEARCE—Mrs. H. L. Pearce, Jan. 13. Services Tuesday, 7:30 p. m., 611 Gary-pl. Funeral private. Kindly omit flowers. Aurora [Ill.] papers please copy.

PINES—Samuel I. Pines, age 63, at his residence, 5926 South Park-av., husband of Olga, father of George, Jennie, Ida, Mrs. Michael L. Aren, Mrs. Samuel H. Fridstein, and Mrs. Sidney A. Teller. Funeral services from chapel, 35th and Grand-blvd., Tuesday, Jan. 15, at 10 a. m., thence by auto to Union depot, C., M. & St. P., at 11:30 a. m., to Mount B'nai B'rith cemetery. Please omit flowers.

PRATT—Jerome H. Pratt, aged 59. Funeral Wednesday, Jan. 16, at 3 p.m., from his late residence, 4734 Kenmore-av. Burial at Graceland cemetery. Private.

VAN DELINDER—Luther J. Van Delinder, beloved husband of Frances M., father of M. Victoria, James R., Scott J., of Elgin, Ill., and Fay L., at his late residence, 737 N. Central Park-av. Funeral services Thursday at 2 p. m. Interment at Cedar Rapids, Ia. Cedar Rapids, Ia., and Elgin papers please copy.

WIECHMAN—Walter H. Wiechman, dearly beloved son of Adeline Wiechman Schuhrke [nee Onasch], and the late William R. Wiechman, brother of William F. and Hattie A. Wiechman, stepson of Frank F. Schuhrke, Jan. 12, 3:30 p. m., age 22 years and 6 months. Funeral from late residence, 1432 S. 56th-av., Cicero, Ill., Jan. 15, at 2 p. m., by autos to Concordia cemetery.

CARD OF THANKS.

OFENLOCH—Helen Ofenloch. We wish to tender our heartfelt thanks to relatives, friends, and neighbors for the sympathies, floral offerings, and acts of kindness shown us in our late bereavement at the death of my wife and dear mother, Helen Ofenloch, nee Schleidweiler. We also thank the engine company No. 42 for their participation. George F. Ofenloch and family.

CEMETERIES.

BEAUTIFUL CHAPEL AT ROSEHILL CEMETERY for funeral services—decorated with growing ferns and palms. Fee, including use of organ, $5. The largest and best equipped Receiving Vault in the city, adjoining the chapel. Telephone Edgewater 714.

OAKWOODS CREMATORY — OAKWOODS Cemetery, East 67th-st. and Greenwood-av. Charge for cremation, $30, including use of chapel. Phone Hyde Park 61.

GLEN OAK CEMETERY, 12TH-ST. BLVD.—Single grave with perpetual care, $12.00. 111 W. Washington. Franklin 3811.

UNDERTAKERS.

POSTLEWAIT — GOLDEN RULE PRICES and Golden Rule service; 30 years at one location 1867 Ogden-av. Ph. West 250.

MONUMENTS.

CHAS. G. BLAKE & CO., RELIABLE MAKERS Monuments and Mausoleums, 108 S. La Salle-st.

FLORISTS.

TAKE ELEVATOR TO 2D FLOOR: SAVE half on funeral flowers by paying cash; sprays, $1.65 and up; wreaths, $2.25 and up. OHIO FLORAL CO.

MOTION PICTURE DIRECTORY

Four Minute Men Will Speak at the Following Theatres Tuesday, Jany. 15, 1918
Palace—12th St. and Blue Island Ave.
Liberty—1180 Milwaukee Ave.
Broadway Strand—1641 W. 12th St.
Ashland—1611 W. Madison St.
Crawford—19 S. Crawford Ave.
Janet—617 W. North Ave.
Triangle—Evanston, Ills.
Regent—6736 Sheridan Road
Ziegfeld—634 S. Michigan Ave.

Four Minute Men Will Speak at the Following Theatres Tuesday, Jany. 15, 1918
Castle—6 S. State St.
Lakeside—4730 Sheridan Road
Julian—918 Belmont Ave.
Broadway—5216 Broadway
Vernon—61st St. and Vernon Ave.
Harvard—63rd St. and Harvard Ave.
Englewood—63rd and Halsted Sts.
Jackson Park—67th & Stony Island Ave.
Vista—824 E. 47th St.
Hyde Park—53rd St. and Lake Park Ave.

DOWNTOWN

ORPHEUM—JONES, LINICK & SCHAEFER'S—8 A. M. TO 12 P. M.
TODAY, WED. & THURS.
CHARLOTTE
The Snow Queen Who Dazzled the World With Her Twinkling Toes on Skates. Star of New York Hippodrome. Highest Salaried Motion Picture Star in the World
—IN "The Frozen Warning"
Staged by OSCAR EAGLE
EXCLUSIVE PRESENTATION UNDER DIRECTION CENTRAL FILM CO.
NOTE—Miss Charlotte Will Appear Personally Tonight. Meet Her.

CASTLE STATE AT MADISON ST.
Only Theatre in Chicago Showing
Douglas Fairbanks
—In His Latest Laugh Creator—
"A Modern Musketeer"
AN ARTCRAFT PRODUCTION, 9 A. M. TO 12 P. M.

ROSE Madison at Dearborn —Call Central 3880—
—LAST 2 DAYS—
GEORGE BEBAN
In a Jesse L. Lasky Presentation
JULES OF THE STRONG HEART

PASTIME Madison Street—Near Clark
ALL THIS WEEK
Jewel's Greatest Production
HOW A YOUNG GIRL PAID THE Price of a Good Time

NORTH SIDE

ZIEGFELD
Direction ALFRED HAMBURGER
624 SOUTH MICHIGAN AVENUE
Elsie FERGUSON In ROSE OF THE WORLD 25c
SUNDAY "THE WOLVES OF THE TRAIL" With WM. S. HART

NORTH SIDE

JULIAN | BELMONT AT CLARK —Cont. 2 to 11 P. M.—
ROBERT WARWICK "THE MAD LOVER"

BUCKINGHAM 3319 North Clark St.
HAROLD LOCKWOOD "THE AVENGING TRAIL."

DE LUXE | Wilson and Clifton Aves. Mat. Daily—2:30 & 4:15
GERALDINE FARRAR "THE DEVIL STONE"

LAKE SHORE | Broadway at Belmont
ALMA REUBENS "I LOVE YOU"
Tmr.—Wilfred Lucas—"The Judgment House"

ASCHER BROS

LANE COURT Center & Lane Ct. —1:30 to 11:30—
Paramount Presents
VIVIAN MARTIN "MOLLY ENTANGLED"
Latest Current Events and Keystone Comedy

ADELPHI | 7070 N. CLARK ST.
Mat. 2:30 & 4:00; Eve., 6:45 to 11:30
MAE MARSH "FIELDS OF HONOR"
Latest Bray Cartoon and Comedy

CHATEAU | Broadway & Grace —MAT. & EVE.—
MAE MARSH "FIELDS OF HONOR"
Also Excellent Comedy

LAKESIDE | 4730 Sheridan Road —1:30 to 11:30—
—LAST TIMES TODAY—
Clara Kimball Young "SHIRLEY KAYE"
Latest Bray Cartoon and Pictograph

CALO Clark St. and Balmoral Ave. —Continuous—2 to 11 P. M.—
BESSIE BARRISCALE "THOSE WHO PAY"
—Adults Only—

TERMINAL Lawrence & Spaulding —2 to 11 P. M.—
Tom Moore & Hazel Daly "BROWN OF HARVARD"
Also Other Quality Pictures

MILFORD | Milwaukee - Crawford Cont. 1:30 to 11 P. M.
BESSIE BARRISCALE "THOSE WHO PAY"
—Adults Only—

NORTH SIDE

BRYN MAWR—Bryn Mawr, Nr. Bdwy. At Bryn Mawr 'L' Sta.
MAT. 2:30 to 4:30 P. M. EVE. 6:45 to 11:00 P. M.
—LAST TIMES TODAY—
Geraldine Farrar "THE DEVIL STONE"
Tomor., "Quo Vadis." Sat., "Intolerance."

KNICKERBOCKER | Broadway nr. Granville Cont. 1:30 to 11 P. M.
HAROLD LOCKWOOD "THE AVENGING TRAIL"

KEYSTONE—3912 SHERIDAN RD.
OLIVE THOMAS "BETTY TAKES A HAND"

—LUBLINER & TRINZ—
COVENT GARDEN 2655 N. Clark St. Cont. 2 to 11 P. M.
MAE MARSH, "Fields of Honor"

REGENT 6746 Sheridan Rd., Nr. Loyola 'L' Sta.—Cont. 7 to 11 P. M.
EARLE WILLIAMS "THE BALANCE"
Thurs., "QUO VADIS." Sun., "Intolerance"

THE BUGG | Lincoln Ave., Robey St. —1:30 to 11 P. M.—
GERALDINE FARRAR "THE DEVIL STONE"

—LUBLINER & TRINZ—
BIOGRAPH | 2433 LINCOLN AVE. —1:30 to 11:15 P. M.—
Mrs. Vernon Castle "Sylvia of the Secret Service"

—LUBLINER & TRINZ—
VITAGRAPH | Lincoln, near Belmont —Cont.—1 to 11 P. M.—
JACK PICKFORD, 'Tom Sawyer'

SOUTH SIDE

LEXINGTON | 1162 E. 63RD ST. —Special Matinee—
CLARA KIMBALL YOUNG "SHIRLEY KAYE"

ASCHER BROS

PEERLESS | Grand and Oakwood Blvds.
Cont. 2:15 to 11:30 P. M.
Paramount Presents
JACK PICKFORD "TOM SAWYER"
Universal Screen Magazine and Others

OAKLAND SQUARE Drexel and Oakwood
2:30 to 11:30 P. M.
CLARA KIMBALL YOUNG "SHIRLEY KAYE"
Paramount Pictograph and Cartoons

METROPOLITAN Grand Blvd. and 47th St.
Matinee and Evening
CLARA KIMBALL YOUNG "SHIRLEY KAYE"
—Other Added Features—

FROLIC | 55th St. and Ellis Ave. —Matinee & Evening—
ALMA REUBENS "I LOVE YOU"
Latest Triangle Comedy and Others

COSMOPOLITAN 79th & Halsted Mat. & Eve.
FRANCIS X. BUSHMAN and BEVERLY BAYNE
"RED, WHITE & BLUE BLOOD"
Also Cosmo Weekly & Comedy

COLUMBUS Ashland Av. & 63d St. —Mat. and Eve.—
BESSIE BARRISCALE "THOSE WHO PAY"
—Adults Only—

SOUTH SIDE

VISTA
47th & Cottage Grove. Mat. & Eve.
MARGUERITE CLARK
"The Seven Swans"
A story for all who haven't "lost their make believe"
Tomor., Dorothy Dalton, 'Love Letters'

HARPER
53RD AND HARPER AVENUE
"House of Quality"—Matinee Daily
—LAST TIMES TODAY—
MARGUERITE CLARK
"The Seven Swans"
ALSO REX BEACH'S TRAVELS
Tomor. MAE MARSH, 'Fields of Honor'

JACKSON PARK | 67th St. and Stony Island Ave.
MAT. 2:30 and 4:00; EVE. 7 to 11 P. M.
GLADYS BROCKWELL "A BRANDED SOUL"
Also Victor Moore Comedy & Bray Pictograph

KIMBARK | 6240 KIMBARK AVENUE
Marguerite Clark "THE SEVEN SWANS"
Current Events and Clever Comedy

VERNON | 61ST ST. and VERNON Cont. 2:30 to 11 P. M.
VIOLET MERSEREAU "The Girl By the Roadside"
—Also Fox Comedy—

—LUBLINER & TRINZ—
MICHIGAN | Garfield and Michigan Cont. 2 to 11 P. M.
Clara Kimball Young "SHIRLEY KAYE"

JEFFERSON | 1523 EAST 55TH ST.
GAIL KANE, "A Game of Wits"
Tomorrow—"All For a Husband."

DREXEL | 858 EAST 63RD STREET —Matinee & Evening—
WM. S. HART, "The Silent Man"
—ALSO UNIVERSAL WEEKLY—

HARVARD—63RD AND HARVARD —Matinee and Night—
WALLACE REID "Nan of Music Mountain"
Also Burton Holmes Travels & Good Comedy.

DE LUXE | 63rd and Cottage Grove —Mat. & Eve.—
"THE AUCTION BLOCK"
Also First Run Pathe News. Adults Only.

HYDE PARK | 53RD & LAKE PARK
DOUGLAS FAIRBANKS "His Picture in the Paper"

WEST SIDE

MADISON SQUARE 4730 W. Madison St. —Near Cicero Ave.—
Continuous—6 to 11:30 P. M.
MAE MARSH—"FIELDS OF HONOR"
—Also LADIES' CONCERT ORCHESTRA—

GOLD | 3411 WEST 12TH STREET Continuous 1:30 to 11 P. M.
ANN MURDOCK—"THE IMPOSTOR"

MARSHALL SQUARE | 22ND STREET AND MARSHALL BLVD.
CLARA KIMBALL YOUNG—"Shirley Kaye"

WEST SIDE

CENTRAL PARK
12TH ST. & CENTRAL PARK AVE.
Today and Tomorrow
CLARA KIMBALL YOUNG "Shirley Kaye"
The Central Park Theatre Orchestra Is Worth Going Miles to Hear—Every Mat. and Eve.
—Coming Thursday, Friday and Saturday—
BESSIE BARRISCALE
In Her Greatest, "Those Who Pay"

HAMLIN
3826 West Madison Street
TONIGHT—7 to 11:30 P. M.
Clara Kimball Young "Shirley Kaye"
"In a Class by Itself"

—LUBLINER & TRINZ—
WEST END | CICERO at WEST END Cont. 1:30 to 11 P. M.
BILLIE BURKE "THE LAND OF PROMISE"

KEDZIE ANNEX | MADISON ST. AT KEDZIE AVE.
MRS. VERNON CASTLE "VENGEANCE IS MINE"

CRAWFORD Crawford Av., nr. Madison Cont. 2:30 to 11:30 P. M.
"THE BEAUTIFUL MRS. REYNOLDS"
JUNE ELVIDGE & CARLYLE BLACKWELL
—Adults Only—

NORTHWEST SIDE

CRYSTAL
NORTH AVE., NEAR CALIFORNIA
—Continuous 2 to 11—
IVAN MOZUKIN "The Painted Doll"
—2,000 SEATS—
Concert Orchestra Aftern'n & Eve'ng

NEW IRVING | IRVING PK. BLVD. AT CRAWFORD
—CONTINUOUS—6:45 to 11 P. M.—
DOUGLAS FAIRBANKS "THE GOOD BAD MAN"

PAULINA | 1335-1337 N. PAULINA —MAT. and EVE.—
DOUGLAS FAIRBANKS "REACHING FOR THE MOON"

NEW STRAND DIVISION nr. HOYNE Cont.—Mat. at 2:00
MARY GARDEN—"THAIS"
Also Others—No Advance in Prices.

—LUBLINER & TRINZ—
PARAMOUNT | 2636 Milwaukee Ave. —Cont. 2 to 11 P. M.—
THEDA BARA "The Tiger Woman" —Adults Only—

PLAISIR IRVING PARK & CRAWFORD
GEORGE WALSH "The Pride of New York"
Tomorrow—CLARA KIMBALL YOUNG.

OAK PARK

—LUBLINER & TRINZ—
OAK PARK | Wisconsin Ave., 1 Blk. So. 'L' Sta. Mat. & Eve.
LINA CAVALIERI "THE ETERNAL TEMPTRESS"

Subscribe for The Tribune.

There's only one real way to fight "Acid-Mouth"

See your dentist twice a year and brush your teeth twice daily with the dentifrice that actually counteracts "Acid-Mouth."

PEBECO TOOTH PASTE

Pebeco does counteract "Acid-Mouth"—it was made to do that.

Pebeco was also made to make teeth clean and white. It's a real dentifrice—not a confection.

And yet Pebeco Tooth Paste is extremely pleasant to the taste—both while you are using it and for a long time afterward.

Pebeco is sold by druggists everywhere

OUR SIGN IS OUR BOND
Lehn & Fink

TROOP SLEUTHS NAB A FUGITIVE IN HOUR'S TIME

Camp Grant Private, Facing Prison, Has Short Span of Liberty.

Camp Grant, Ill., Jan. 14.—[Special.]—Private Frank J. Patterson, sentenced to ten years at hard labor in Fort Leavenworth, is today facing the limit in military prosecution following the first attempted guard house delivery on the records of the Eighty-sixth division.

A general courtmartial recently found the private guilty of criminal insubordination and when the blizzard broke over camp he was confined in a guard house awaiting transportation to the military prison. During the storm he succeeded, with the aid of a confederate, in removing a window behind his bunk, and escaped to Rockford on Sunday night.

When Lieut. William N. Leonard, commanding the military police detail on provost duty in the city, and Private Lindsay H. Carr of Hyde Park, began searching the city after the alarm went out, they faced a task worthy of seasoned sleuths, and they performed it like seasoned sleuths. For within an hour they had Patterson safely lodged in the county jail.

Promotion for Eighteen.

Promotion for eighteen Camp Grant officers was announced today. They are:

To be majors—Capt. Edward P. Hubble, University of Chicago, astronomy professor and winner of the Cecil Rhodes scholarship; Henry H. Lay, Kewanee.

To be captains—First Lieut. Walter T. Gable, formerly with Marshall Field & Co., Chicago.

To be first lieutenants—Oldham Paisley, Marion; Richard Bentley, 1505 Astor street, Chicago; William E. Burch, 1203 Maple avenue, Evanston; Grant R. Ireland, Washburn; Louis B. Bredbold, Springfield; Walter H. Bosworth, Elgin; Arthur Shiverick, 1310 Madison Park avenue, Chicago; Fred T. Boswell, former athletic director, Southern Illinois Normal school, Anna; James E. Beardsley, 2465 North Albany avenue, Chicago; Jack D. Sturdevant, Chicago; David B. Simpson, Chicago; Henry L. Webster, Elgin; Louis A. Wilson, Belleville; George F. Smith, 3249 Montrose avenue, Chicago, and Phil W. Oberg, Chicago.

In Howland's Command.

All but Oberg are in the Three Hundred and Forty-third infantry commanded by Col. Charles R. Howland.

Maj. Hubble will command the Second battalion and Maj. Lay the Third. Both have been acting commanders while ranking as captains.

Census Shows 74 Religions Among Men at Camp Logan

A church census of Camp Logan, Houston, Tex., has just been completed, showing seventy-four religions represented among the 32,079 men and officers of the camp.

Of these the greatest membership is the Catholic church with 10,786. The next greatest soldier church membership is the Methodist with 5,624 members, Baptist with 3,487, Lutherans with 2,752, Presbyterians with 2,370, Christian with 1,370, and Episcopalian with 1,197. The remaining denominations range downward from 1,000 members.

Listed are members of the Mohammedan, Holy Rollers, Theosophists, Moravian, Golden Rule, Socialist, Buddhist, Swedenborgian, Pentecostal, and other lesser denominations.

MORE COMMISSIONS

Twenty-two Chicagoans in New List of Men Made Officers in Army.

WASHINGTON, D. C., Jan. 14.—[Special.]—Twenty-two Chicagoans were given commissions in the Officers' Reserve corps by the war department today. The war department now is publishing its list of newly commissioned officers daily. Men included in the list have been requested to advise the war department by telegraph of their acceptance of the commissions. Their names follow:

FIRST LIEUT. SIGNAL CORPS.
John B. Delaney, Plaza hotel.

FIRST LIEUT. AVIATION SECTION.
William H. Evans, 4207 North Spaulding avenue.

SECOND LIEUT. AVIATION SECT.
Edwin R. Eek, 1347 North Springfield avenue.

FIRST LIEUT. MEDICAL CORPS.
John W. Nuzum, county hospital.
Ole S. Neseth, 1336 Newberry avenue.
Walter K. Reed, Michael Reese hospital.
Frank Reinsch, Cook county hospital.
Herman Reinsch, 6541 Sheridan road.
Milton J. Latimer, 25 East Washington street.
Julian H. Lewis, 3763 Wabash avenue.
Nelson H. Lowry Jr., 514 Belmont avenue.
Thomas S. McClanahan, Cook county hospital.
William A. McGuire, 4801 Washington boulevard.
Golder L. McWhorter, 122 South Michigan avenue.
Charles H. Manlove Jr., Gladstone hotel.
Joseph F. Mieczynski, 123 Fourteenth street.
Edward F. Mielke, county hospital.
William J. Quigley, 5000 West Monroe street.
Mayer S. Coffer, 1015 South Western avenue.
Sylvio Sciarretta, 603 Rees street.
Claire L. Straith, 200 South Ashland boulevard.

FIRST LIEUT. DENTAL CORPS.
Samuel C. Schroeder, 319 South Honoré street.

Charles Daniel Fry, a Chicago commercial artist and former newspaper man, was commissioned a captain today and assigned to the war college division where he probably will be assigned to intelligence work. Mr. Fry has been national director of the American Protective league and was chief of the Chicago division of the organization.

GEN. BELL URGES EVERY MAN TO TAKE INSURANCE

Camp Logan, Houston, Texas, Jan. 14.—[Special.]—A personal plea to all the men of the Prairie division to insure themselves was made by Gen. George Bell Jr. today. It was the result of an order by the secretary of war directing the commanding general to take over the supervision of sale of war risk insurance.

More promotions and commissions were announced today. The men affected are:

Captain to Major.
James J. Dinen. A. L. Culbertson.

First Lieutenant to Captain.
Felix B. Holmes. Ruby J. Hamilton.
Hal L. Carr.

Second to First Lieutenant.
Trued Tuchbreiter, Harold W. Davis,
Whicher Stevens, James L. Boucher,
Fritz S. Emerson, Cyril H. Mergens,
Herbert J. Powell, Paul W. Tibbetts,
Joseph H. Burgheim, Charles W. Porter,
H. A. Dickson, John C. Burt,
Harry S. Streeter,
All U. S. N. G. and A. E. Inglesh and Harry C. Patrick, quartermaster corps.

Sergeant to Second Lieutenant.
Stone Komorowski, Archie E. Van Loan,
Lirgett B. Clifford, Robert E. Doepel,
C. S. Derling, Richard Iverson,
William M. Parkhurst R. W. Wulliford,
O. W. Urbon, B. B. Simcock,
R. Nelson, William J. Linn.
W. R. Parker,

Here Is a Paying Investment—
A GENUINE
VICTROLA
The Only Phonograph We Handle

What You Pay
A Popular Outfit
It consists of a Style XA ($85.00) Victrola—together with three Record Albums and 5 ($1.50) Double Faced Blue Label Records, 10 selections.
$95.50

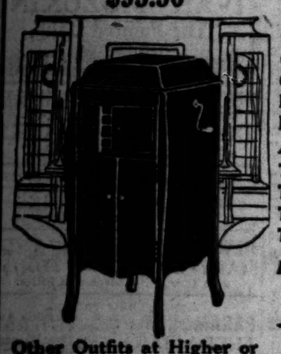

Other Outfits at Higher or Lower Prices

What You Get
These artists in your home EVERY DAY

Caruso	McCormack
Elman	Melba
Farrar	Ruffo
Gadski	Schumann-Heink
Galli-Curci	Scotti
Gluck	Sembrich
Homer	Lauder
Kreisler	Werrenrath

And hundreds of others, besides
The Best Bands,
The Best Orchestras,
The Best Solo Instruments,
The Best Musical Specialists.
In Short—Musical Possibilities Without Limit

Notice the Attractive Cabinet Design

WHERE CAN YOU GET AS MUCH FOR SO LITTLE OUTLAY?
And on Terms as Low as $1.25 Weekly
THIS IS THE PLACE TO SELECT THE GENUINE VICTROLA
CHICAGO'S GREAT VICTROLA CENTER
GEO. P. BENT COMPANY
214 So. Wabash Ave.
Telephone Harrison 4767

He was 84 and he loved beauty

AFTER you have read Samuel Merwin's and John Galsworthy's great stories in February Cosmopolitan, compare turbulent youth with serene old age.

Look backward at Henry Calverly and forward to Jolyon Forsyte. Then ask yourself an important question.

He is twenty and he loves beauty. Will he love beauty at 84?

Revell & Co.
January Clearance Sale

Fine Mahogany Dressers

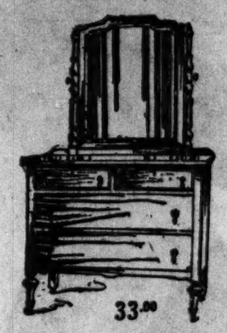

33.00

William and Mary Dresser, in fine mahogany and American walnut, 42 in. long and 22 in. deep, neatly turned legs and standards. The Dresser has two large and two small drawers and French plate mirror measuring 30x24 in.
Specially priced, 33.00

More Bargains in Bed Room Furniture

$45.00 Golden Oak Toilet Table. Reduced to.....19.50
$31.00 American Walnut Toilet Table. Reduced to.....21.00
$31.00 Gumwood Toilet Table....15.00
$29.00 Golden Oak Toilet Table. Reduced to.....13.00
$36.00 American Walnut Toilet Table. Reduced to.....27.50
$46.00 Golden Oak Toilet Table.....
$37.00 Gumwood Toilet Table.....
$29.00 American Walnut Toilet Table. Reduced to.....
$18.00 Fumed Oak Toilet Table..12.00
$50.00 Circassian Walnut Chiffonier. Reduced to.....30.00
$76.00 Circassian Walnut Chiffonier. Reduced to.....
$65.00 Tuna Mahogany Chiffonier. Reduced to.....32.00
$70.00 Tuna Mahogany Chiffonier. Reduced to.....
$72.00 Circassian Walnut Chiffonier. Reduced to.....
$53.00 Mahogany Bed, 4.6 size...20.00
$28.00 Mahogany Finished Bed, 4.6 size. Reduced to.....22.50
$22.00 American Walnut Bed, 4 ft. 6 in. size. Reduced to.....17.50
$19.00 Fumed Oak Bed, 4.6 size...12.00

Mahogany Library and Parlor Tables

$105.00 Golden Oak Library Table, very heavily carved top and base, one drawer opening on each side; top measures 30x50. Sale price.85.00
$40.00 Golden Oak Library Table, Sheraton design; has five drawers, with wood knobs and no shelf; top measures 32x50. Sale price.....27.00
$66.00 Mahogany Library Table, Colonial style; has an oval top, a large concealed drawer and a double pillar base; top measures 36x60. Sale price.....39.00
$42.00 Solid Mahogany Library Table, Adam design; has one large drawer, with metal pulls and good size shelf; top measures 28x46. Sale price.....31.50
$38.00 Solid Mahogany Library Table, Adam design; has one large drawer and shelf; top measures 28x44. Sale price.....24.75
$28.00 Mahogany Library Table, William and Mary design; has a blind drawer and a stretcher base; top measures 26x45. Sale price.....19.75

$22.00 Early English Library Table, Mission design; has heavy square legs and a large drawer and shelf; top measures 30x48. Sale price.....14.75

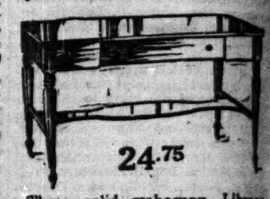

24.75

These solid mahogany Library Tables are made in a very artistic design and of fine dainty proportion. They are 48 inches long and 28 inches wide, fitted with large drawer and shelf.

Parlor Furniture

$35.00 Antique Mahogany Living Room Arm Chair. Sale price.17.50
$47.50 Old English Hall Mirror.....
$21.00 Genuine Mahogany Rocker, tapestry seat. Sale price.....
$16.50 Black Enamel Rocker with decorations.....
$31.00 Mahoganized Birch Settee, upholstered in mulberry velour. Sale price.....
$12.50 Fumed Oak Umbrella Rack. Sale price.....
$136.00 Solid Mahogany and Cane Settee, unusually pretty, exquisite carvings. Sale price.....
$19.50 Jacobean Oak Arm Chair, suitable as a hall chair. Sale price.....
$29.50 Jacobean Oak Arm Chair, suitable as a hall chair. Sale price.....
$35.00 Tapestry Wing Rocker (made in our own shop). Sale price.....
$17.50 Windsor, genuine mahogany seat. Sale price.....
$17.50 Mahogany finish Chair or Rocker, cane back, genuine leather seat. Sale price.....
$30.00 Wing Rocker, genuine mahogany, velour seat, cane seat.....
$130.00 Solid Mahogany and Cane Davenport, spring filled loose cushion seat, two square pillows and bolster roll in back.....
$29.00 Antique Finish Mahogany Rocker, loose removable spring cushion, cane back. Sale price.....
$60.00 Pullman Day-Bed, with pillow (opens to a full size bed), mahoganized birch, upholstered in a blue figured damask.....
$49.00 Golden Oak Pullmanette, opens to a full sized bed, upholstered in imitation Spanish leather.....
$70.00 Pullman Revolving Seat Sofa Bed, mahoganized birch, upholstered in good wearing tapestry (opens to a full sized bed).....
$138.00 Suit, three very handsome pieces of parlor furniture, upholstered in tapestry, mahogany finished frames, sofa opens to a full sized bed. Sale price.....

Solid Mahogany Cane Paneled Chairs and Rockers

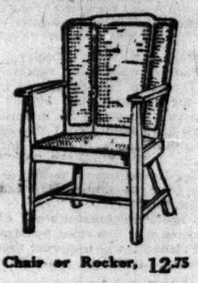

Chair or Rocker, 12.75

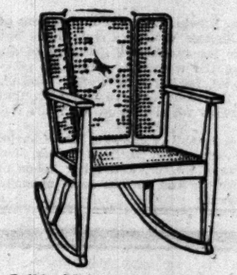

Solid Mahogany Chairs and Rockers with well proportioned posts and shaped arms, fine woven cane seats and cane paneled backs, carefully finished by hand, in antique brown, specially priced, each...12.75

Wabash Ave. **Alexander H. Revell & Co.** Adams St.

RESORTS AND HOTELS.

ATLANTIC CITY, N.J.

Relax Yourself
by a visit to this resort and a sojourn at one of these wonderful hotels. It's the finest tonic ever prescribed.

OUTDOOR LIFE IN ATLANTIC CITY IS AN ALL-THE-YEAR DELIGHT

Take a stroll on the ever fascinating Boardwalk and breathe the invigorating ozone. Enjoy a game of Golf on the finest links you ever saw, or a gallop along the hard, sandy beach. If you prefer something less strenuous, your rolling chair awaits you.
Piers . Theatres . Dancing

THE LEADING HOUSES
are always open and will furnish full information, rates, etc.

Marlborough-Blenheim
Strand | Dennis
St. Charles | Wiltshire
Shelburne | Holmhurst
Galen Hall | Chelsea
Seaside

Convenient and excellent train service via Philadelphia or New York. Consult local ticket agents for additional information.

Rio Vista Hotel
NEW SMYRNA, FLORIDA
On the famous Indian River.

RESORTS AND HOTELS.

Train service as far South as Old Point Comfort was never better!

HOTEL CHAMBERLIN
OLD POINT COMFORT
Bathing, Pool, Golf, Boating, Tennis Courts, Every Room with Bath and Treatment. Write
GEO. F. ADAMS, Manager
Norfolk Branch, 127 Main St.
or F. R. R. 242 S. Clark, C. & O. 48 West Adams, Cook & Son, 15 E. Jackson Blvd., B. & O. 128 S. Clark. Ask Mr. Foster, Carson Pirie Scott.

LAUREL-IN-THE-PINES
LAKEWOOD, NEW JERSEY
A modern hotel in a Winter Resort where out-of-doors sports are possible the entire year.
BRANCH OFFICE OF
GEO. A. HURN & SONS, Stock Brokers
FRANK F. SHUTE, Manager

Pennoyer
Estab. 1857
Kenosha, Wis.
A health resort, a "rest-cure" between Chicago and Milwaukee.
Booklet. Chicago Office: 807 Marshall Field Bldg. Thursdays, 2-4. Tel. Randolph 2807.

Hotel Royal Palm
Fort Myers, Florida
Now Open
New 18 Hole Golf. Fishing. Swimming Pool. Every Room with Bath. J. L. NELSON, Mgr.

Now is the time to come to Southern CALIFORNIA
Land of Sunshine and Flowers. No railroad congestion in the West.

RESORTS AND HOTELS.

BATTERY PARK HOTEL
ASHEVILLE, N.C.
IN THE LAND OF THE SKY
Famous everywhere for its location, service and cuisine.
Booklet and rates upon application.
S. J. LAWRENCE, Manager

ASHEVILLE, N. C.
"Land of the Sky." Winter tourist headquarters. For booklet, rates, etc., write
BOARD OF TRADE

Marlborough-Blenheim
Atlantic City, N. J. Josiah White & Sons Co. 0507

MIAMI, FLA.
Surf bathing every day in the year. Golf, yachting, fishing, etc. For booklet write
MIAMI CHAMBER OF COMMERCE.

DAYTONA, FLA.
Prettiest Winter Resort in the World. Surf bathing, fishing, golf, motoring, etc. See list of hotels in Sunday's Tribune.

RESORTS—FOREIGN
Ocean Travel.

AUSTRALIA
NEW ZEALAND—SOUTH SEAS
Via Tahiti and Rarotonga. Mail passenger service from San Francisco every 28 days.
UNION S. S. CO. OF NEW ZEALAND
260 California Street San Francisco
Or Loc. 1 Steamship and Railroad Agencies

RESORTS—FOREIGN
Ocean Travel.

AMERICAN LINE
Weekly Sailings
WHITE STAR LINE
Frequent Sailings
New York-Liverpool
Carrying Passengers, Cargo, and United States Mail
For full information apply to any agent or
F. C. BROWN, Western Passenger Agent
14 NORTH DEARBORN STREET
Telephone Randolph 6924

CUNARD LINE
Established 1840
Regular Passenger and Cargo Service
LIVERPOOL, LONDON and BRISTOL
DRAFTS, MONEY ORDERS—MAIL OR CABLE
Great Britain, Ireland, Scandinavia, Italy.
For All Information as to Rates, Tours, etc., apply to any of our agents, or to
THE CUNARD STEAM SHIP COMPANY, LTD.
Cunard Bldg., S. W. Cor. Dearborn & Randolph Sts.
Telephone Central 2660

FRENCH LINE
COMPAGNIE GÉNÉRALE TRANSATLANTIQUE
Express Postal Service
NEW YORK—BORDEAUX—PARIS
Direct Route to the Continent
WEEKLY DEPARTURES
CHAS. KOZMINSKY CO., Inc., G. W. A.
139 N. Dearborn St. Phone Central 5332

RESORTS—FOREIGN
Ocean Travel.

WARD LINE
Direct service on fast twin-screw steamers from New York to
HAVANA AND PORTS IN CUBA
Sailings every Saturday
MEXICO FORTNIGHTLY SAILINGS
To Progreso, Vera Cruz and Tampico
Frequent Calls at Nassau, Bahamas
Literature and full information on request
New York and Cuba Mail S. S. Co.
Foot of Wall Street, New York,
or any Railroad Ticket Office or Authorized Tourist Agency.

(a) South America
(b) Central America
BY
(a The Royal Mail Steam Packet Co.
(a&b) The Pacific Steam Navigation Co.

South Africa
BY
UNION-CASTLE LINE
SANDERSON & SON, Gen. Agents
230 S. La Salle St., Chicago
Or Any Steamship Ticket Agent

LAMPORT & HOLT LINE
SOUTH AMERICA
SANTOS-MONTEVIDEO-BUENOS AIRES
RIO-DE-JANEIRO BAHIA
Company's Office: 42 Broadway, New York
R. J. Neidlinger, 138 South Clark Street
J. J. Lewitz, 208 South Dearborn Street

AMERICAN & INDIAN LINE
Frequent Sailings to SOUTH AFRICA
Harlan Lilly Co., Produce Exch. Bldg., N. Y. City
Gen'l Agts. for Ellerman Bucknall S. S. Co., Ltd.

RESORTS—FOREIGN
Ocean Travel.

Australia
OCEANIC STEAMSHIP CO.
Fast U. S. Mail S. S. SIERRA, SONOMA, VENTURA
Pacific Tours. $337.50, 1st class. Sailings Jan. 22, Feb. 12, Mar. 5. Oceanic S. S. Co., 601 Mkt. St., S.F.

HEALTH RESORTS

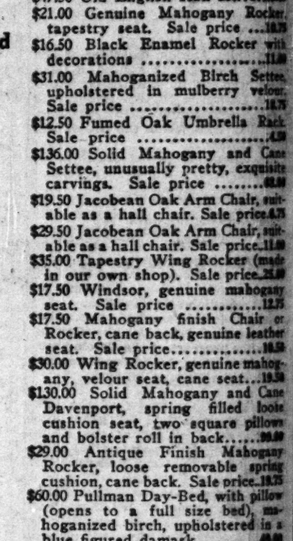

YOU leave city smoke and dust for clean, pure air at this beautiful spot on the North Shore—but without the sacrifice of city conveniences or parting from city friends. Only 30 minutes from Chicago by train—about an hour by motor via the beautiful Lake Shore Drive.

Fully equipped for the treatment of chronic disease—especially attractive to convalescents or those seeking a congenial surrounding for a needed rest cure.

A competent medical staff in attendance. All the comforts of a first-class hotel. Large lounging rooms and sun porches. Rates moderate. Write for booklet.

North Shore Health Resort
Tel. Win. 211, Winnetka, Ill.
CHICAGO OFFICE
1612, 6 So. Wabash Avenue
Telephone Central 1370

Overworked Women,
tired out with nerves unstrung from care or social duties, find the necessary rest and relaxation at
MUDLAVIA
Write for booklet giving complete information about the Mudlavia Treatment and statements from patients showing remarkable results. Address
MUDLAVIA Box 3, Kramer, Ind.
Thirty Years' Experience

SECTION TWO.
GENERAL NEWS,
MARKETS, WANT ADS.

The Chicago Daily Tribune.

THE WORLD'S GREATEST NEWSPAPER

Win the War

TUESDAY, JANUARY 15, 1918.

WAR CONFERENCE HERE INSPIRES TO NEW EFFORTS

Sir Frederick Smith Stirs Audience with Plea to Fight On.

Sir Frederick E. Smith, attorney general of Great Britain, and John W. Davis, solicitor general of the United States, spoke before a cheering audience of over 4,000 at Medinah temple last night. The meeting brought to an enthusiastic close the first day's session of a two days' conference of Illinois war workers.

The conference is designed to bring together all agencies in Illinois which are aiding the government in its war efforts. Through interchange of ideas and suggestions it is hoped to bring about closer cooperation of these agencies, the better to hasten victory.

The evening session followed a day's program featured by various notable speakers, and including a number of conferences.

Tells of Britain's Work.

Sir Frederick's address was largely confined to a description of England's war efforts, her unwillingness to enter a strife, her prior belief in Germany's pacific intentions, and the shock which followed the awakening to the fact that all this was but to cloak her design of world conquest.

"England was largely a nation of pacifists prior to August, 1914, just as you were a nation of pacifists," declared Sir Frederick. He added that England was bound by no contractual obligation to come to the aid of France, by no obligation save that of honor, outraged when Germany struck at France, through Belgium, and said that, although what he termed distinctly a "pacifist parliament," had only twelve hours in which to decide on war or peace, there was no hesitation, but that England staked her men, her money, her very national existence upon what she deemed the right.

Never Counted Cost.

"At that moment," he said, "we pledged, without counting the consequences—and we have never counted them since—everything that the British empire possessed." He told of England's having, at the outbreak of the war, only 80,000 available men in her army, but sent them at once to aid in stemming the tide of 6,000,000 of the best trained troops in the world, then marching on Paris; that then England "did not know the qualities of spiritual valor and unconquerable steadfastness which were to add laurels to the military record of the French nation, which far, far exceed all the glories of the Napoleonic wars."

Realizing, with the loss of that first army, of which only 5 per cent survive, Sir Frederick said that England did not know how to fight, Englishmen said "we do not know, but under God, we will learn," at which the audience burst into tremendous applause.

7,000,000 in Arms.

He told of the clerks and lawyers and business men and editors who "flocked to the ranks from 1914 onward," and who, by volunteer enlistment, raised an army of 3,500,000 men, and then finding "the voluntary system was neither the most beneficial to the national cause as a whole nor the fairest in its operation, we reinforced it by conscription," until, from the 80,000 available when war began England "until this month of this year put 7,000,000 men in arms."

He told of the million casualties of the British army, of the tragedy of English life, robbed forever of its contentment, its gayety, its security, and said that, since the battle of the Somme, "in thirty great engagements these amateur, improvised, citizen-soldiers have met the flower of the German army, and there has not been one battle for fourteen months in which we have not driven them in rout before us."

He gloried in the defeats of Kut and the Dardanelles and in the wiping out of these defeats in the victorious Bagdad campaign and the capture of Jerusalem.

No Speedy Victory.

But he held out no delusions of a speedy victory. The road is still long, he said, and the enemy resources still great. This is the fact which must be faced. "Face it," he said. "Brave men face facts and do not nourish delusions, because to nourish delusions leads to military disaster."

He deplored the Russian condition, said if Russia were as effective this year as Brussiloff's campaign of last year led her allies to hope she would be, a "conquering peace would have been concluded by Christmas," but continued that to Russia "not one word of bitterness shall aggravate your agony at this moment. Go out, if you think it consistent with your national existence and your national security to go out, but we stay in."

Reviews Case of U. S.

He briefly reviewed America's causes for entering the war and then eloquently described the present solidarity of the Anglo-Saxon race, its high ideals and unconquerable spirit when united.

Referring to a "schedule of work" for Italians published by the German army in Italy in which men and women refusing to labor for the Germans would be imprisoned, and children flogged, with the right reserved to the military commandant "to punish lazy women with twenty lashes daily," he said "If there is a man of Italian blood listening to me, I tell him for the Anglo-Saxon race that before this war is over Anglo-Saxon men are going to destroy the men who lash Italian women."

He referred to America as a "country which has never been conquered," to England as one "which has only been conquered a long way from home a long time ago," while the audience laughed and shouted. There were more cheers when he said, "and we can make a claim that I value as highly as never having been conquered, that never in the long and glorious history of Britain has she ever forsaken an ally."

In concluding his address Sir Frederick brought forth an unusual demonstration of fervid enthusiasm when, saying, "I am honored tonight by the presence of the solicitor general of the United States, Mr. Davis, and, if he will allow me, here and now, before you all, a symbol of the alliance of these two great branches of the Anglo-Saxon race, I clasp his friendly hand." He suited the word with the act, and as the two men stood, hands grasped, before the throng, it arose as a single man and cheered.

Mr. Davis Speaks.

Following Sir Frederick, Mr. Davis spoke in the stead of Secretary of the Interior Franklin K. Lane. The latter, Chairman Samuel Insull announced, was kept east because his only son is about to sail for France as an aviator. Mr. Davis paid a high tribute to the valor of England. Quoting a young French girl, he said the broad Atlantic was narrow in that men's hearts touched across it, "and so, Mr. Attorney General, not only our hands but our hearts touch yours and shall until this conflict reaches an end."

Mr. Davis said that this country "need not nurse its wrath to keep it warm," and told at some length of the affronts put upon the nation by Germany, of her propaganda and destruction within the nation's borders, and of the violation of America's neutrality.

What U. S. Has Done.

Telling of what America has done, Mr. Davis said that in April we had but 225,000 men under arms in the regular army and the national guard, "now we have under arms 1,500,000; in April we had upon the sea, flying the flag of the American navy, 300 vessels, today we have over 1,000; while the nation's mercantile fleet from being negligible has risen to 3,000,000 tons commandeered and 5,000,000 more contracted for."

He compared the normal annual budget of a billion with "an annual obligation of $18,000,000,000 undertaken," told of the oversubscription of the Liberty loans and of Red Cross subscriptions, and finally declared that much more must and will be done.

The Day Program.

During the afternoon sessions of the conference there were addresses by Dr. J. A. B. Scherer, president of Troop institute, Pasadena, Cal., and Arthur E. Bestor, chairman of the speaking division of the committee on public information. Dr. Scherer spoke on "The Nation at War," declaring the fundamental need is for ships. He praised "two big Chicago men working together in Washington, Hurley and Piez, at the head of the shipping board and the emergency fleet corporation," and insisted that public opinion must compel workers in shipyards to regard themselves as soldiers and do their utmost for the nation.

Dr. Scherer called the kaiser "the psuedo-Napoleon whose throne should be a gibbet," and prophesied a "plausible peace proposal" from Germany, which he said would be "a camouflage war move." Samuel Insull also presided at this session.

Under the chairmanship of Superintendent of Schools John D. Shoop, a short session of the educational section was held, followed by a session of the four minute men presided over by Lester Jones. The woman's committee of the Council of National Defense and the committee on women's organizations of the State Council of Defense held morning sessions over which Mrs. Joseph T. Bowen presided.

ENLIST

Sir Frederick E. Smith's Address Supplemented by Appeal to Britons and Canadians in the United States.

On the heels of the address by Sir Frederick E. Smith, Bart., K. C., to the Illinois war conference, an appeal was issued by Col. J. S. Dennis, commanding western division, British Canadian recruiting mission, calling upon all Britons and Canadians in the United States, especially those who secured exemption from military service for the United States, to volunteer in the hour of greatest need which was frankly stated by Sir Herbert.

"Where are the 300,000 men of British military age who were revealed by the exemption claims when the United States put into effect its draft? There have been not more than 17,000 recruits from among the 300,000.

"The others, if they ever expect to claim the right to call themselves sons of Britain, must volunteer now to fight under the flag they claim or register a reason why they cannot."

BANKERS POUR BIG MONEY INTO CON MEN'S HANDS

State's Attorney Traces Gang's Operations in Middle West.

The cases of twenty business men, including bankers, who have lost large sums of money now are under investigation by Assistant State's Attorney Charles Center Case. New reports are coming in daily from middle western states and it appears certain to the state's attorney that a large proportion of the victims gave their money to the de luxe confidence gang of which Joseph Weil, the "Yellow Kid," was the directing head.

"In some of the cases we find the same names used as Weil and his pals took," Mr. Case said. "In other instances we have not yet learned the details, but it begins to look as if the confidence game has been epidemic in Illinois and surrounding states."

Politicians in Limelight.

The state's attorney's office is interesting itself in a new development of the investigation in connection with which several Illinois politicians are being mentioned. It has been disclosed that the brokerage offices in the Rector building used by the confidence men had been sublet to them by officials of the Railways Securities corporation.

It is said by other officials that either W. C. Crolius, former mayor of Joliet, president of the company, or "Boss" John J. McLaughlin, former state representative, a director, sublet the offices to the band. Mr. McLaughlin denies he ever had anything to do with the company.

Judge and His Nephew.

Three of the confidence band still unidentified by the state's attorney's office and the police are "Judge" Thomas E. Osborne, the "judge's" nephew and "Maj. Faversham," the European capitalist. "Judge" Osborne rented a room at 29 South La Salle street from the law firm of McGuire & Mooney and occupied it just two days. During those two days several victims of the gang were led in there for legal consultation and at least one Hoosier gave up several thousands of dollars.

"I rented the room to him," Attorney William Mooney said. "First a young man who said he was a nephew of the judge came in. He said his uncle from downstate had some legal business in Chicago and wanted to establish an office for a month. He came back later with the judge—a nice appearing chap about 50 years old. He introduced me to a man he called Mr. Faversham, who dropped in with him one day. He left the second day, saying he had to go to Rochester, N. Y., to take a lot of depositions. He never returned."

The "judge" paid $50 cash for a month's rent and an extra $1.50 to have his name painted on the office doors.

Another office which the gang rented was in the Advertising building.

'Lieutenant' E. W. Bain Wanted to Explain Check

"Look out for E. W. Bain; represents himself to be lieutenant in army. Wanted by Paul Reightman, department of intelligence."

So reads the notice in the police bulletin that was sent throughout the city last night. "Lieut." Bain moved from the Blackstone hotel on Sunday. He left a hotel bill and a check for $125. House Detective James McCurdy is anxious to converse with Bain, because the check isn't just right.

Mr. Reightman says the fake lieutenant is a deserter and before he deserted he was only a private.

Chief to Close 12 Stations and Save City $800,000

Chief of Police Schuettler is preparing to close twelve police stations in accordance with his order to save $800,000 in the operation of his department this year. The chief yesterday ordered 189 policemen, mostly wagon men and lockup keepers, to go before the civil service commission and be examined as to their physical ability. Those who fail to pass the test will be retired on pensions.

O, MAN!

3 DESPERATE MEN BATTER GUARDS IN COUNTY JAIL

It was learned last night that three desperate prisoners attempted to fight their way out of the county jail on Sunday afternoon and that as a result of the battle two jail guards were unable to go to work yesterday morning. The prisoners were Edward Wheed, convicted of murder in connection with the Winslow pay roll robbery; Charles Carrao, one of his accomplices, and Reinhold Faust, who planted a bomb in the Auditorium and caused a scare during a grand opera performance.

The three are said to have picked the locks of their cells on the fourth tier and then went down the iron stairways beating Guards Joseph Berger and Frank Skibbe. The three then descended as far as the bundle cage on the main floor of the jail and could get no further. The cries of Berger and Skibbe brought assistance and the prisoners were overpowered and put back in their cells.

The story was denied by Jailer Davies this morning, but other jail employés said the riot had taken place.

JACKIE BUNDICK IDENTIFIES TWO AS ASSAILANTS

Richard Bundick, a jackie at the Great Lakes Naval Training station who was assaulted after a party at the home of Mrs. Elizabeth Phelps, 2084 Ogden avenue, on the morning of Dec. 24, identified the photographs of the two sailors that are being held in St. Louis as those of his assailants. He is still in the County hospital.

The men held at St. Louis gave the names of John Dell Claude, gunner's mate, U. S. S. Texas, and Raymond Luther Dunn, both admitting, the police say, that they are deserters from the Great Lakes station. Extradition papers will be taken out this morning.

F. L. Small, Former Broker, Hanged for Wife's Murder

Concord, N. H., Jan. 15, 1 a. m.—Frederick L. Small, a former Boston broker, was hanged at the state prison at 12:18 o'clock this morning for the murder of his wife, Florence Arleen

LIBERTY

Wets Raise Cry in Campaign Call to Arms.

An appeal to every voter to register and work was made yesterday by both the wet and dry forces of Chicago. The women especially were urged to do their duty.

At the North Side Turner hall delegates to the United Societies passed resolutions protesting against the repeal of the ordinance granting special bar permits and denouncing the petition of the Dry Chicago federation as "misleading and a fraud upon the public." They called upon "all liberty loving citizens" to work and agitate "in the interests of the cause of freedom" by preventing the ratification of the national prohibition amendment by the Illinois legislature.

Ald. Toman, chairman of the license committee of the city council, was the only speaker who addressed the United Societies in English, all the other addresses being in German.

Meanwhile the Dry Chicago federation won the strong indorsement of the Presbyterian ministers at their regular meeting in the Stevens building.

Mrs. Joanna Downs, president of the Woman's Democratic league of Illinois, announced she was a schoolmate of Roger Sullivan and intended to ask him to follow the example of Maclay Hoyne and sign the dry petition.

W. J. HEALY NOT TO RUN AGAIN FOR THE COUNCIL

Aldermanic candidates in all of the wards are making their final preparations to get into the primary races. The announcement was made yesterday that Ald. William J. Healy will not be a candidate for reëlection in the Eighteenth ward. He may seek one of the county offices in the Republican primaries in September. John J. Gorman, an attorney, may get the regular Republican support for the nomination in Ald. Healy's place. Martin Walsh was indorsed last night by the regular Democratic faction in the Eighteenth ward.

Ald. U. S. Schwartz was indorsed for renomination and reëlection at a meeting of the regular Democratic organization of the Third ward held last night at the Indiana theater.

Ald. Max Adamowski was indorsed for reëlection at a meeting of the regular Democratic organization of the Twenty-eighth ward last night.

MOTOR INVENTOR TAKEN ON "CON" GAME CHARGE

After inventing a sleeve valve motor for an automobile, Arthur B. McCord of Oak Park organized the M. S. Motors company to manufacture the device, sold $25,000 or $30,000 worth of stock, and then abandoned his brain child by disposing of practically all his own holdings in the corporation, according to four other stockholders, who have had him arrested on a charge of operating a confidence game. Mr. McCord will be arraigned before Judge Scanlan this morning.

William J. Mabbs of Oak Park, one of the complainants, said last night he bought five shares of stock at $100 a share after Mr. McCord had told him a patent had been granted. Later, he said, he and other stockholders learned no patent had been granted. The device was never put on the market.

"I never said a patent had been granted," Mr. McCord declared last night. "I sold the stock on the ground that an application for the patent had been made—as it was made."

The company was capitalized for $40,000, McCord said. All stock was sold.

Son of Walter L. Fisher to Qualify as an Ensign

Cambridge, Mass., Jan. 14.—[Special.]—Frederick T. Fisher of Chicago, a member of the junior class of Harvard, left college today for New York, from which port he is to sail for South America, there to prepare to qualify as an ensign in the Merchant Marine. Fisher is the son of Walter L. Fisher of Chicago, secretary of the interior under President Taft. Fisher's first two months will be spent in school, two months more will be spent on coastwise sailing vessels and two months on shore, after which he will take the necessary examinations for ensign. He was also business manager of the Harvard Lampoon and varsity baseball manager for next spring.

Lawyers Get Judgments of $33,000 on Chaloner

Charlottesville, Va., Jan. 14.—Judgments aggregating $33,000 were obtained in federal district court here today against John Armstrong Chaloner of "Merrie Mills," Va., by various attorneys who had previously represented him. Among them were George W. Watt of Philadelphia and F. A. Ware of New York.

EXUBERANCE

He Broke Up Her Pictures, Wife Says.

"He got all ginny and came home and broke up my pictures."

That was the testimony offered by Sadie M. Briggs, 2751 Jackson boulevard, yesterday, against Frank L. Briggs. Judge Brothers granted her a divorce.

New suits filed:

Walter Pebalg Schiller accuses Olga of desertion.

Emma Singer charges that Walter left her four months after they walked the bridal trail.

Nellie Hennessey announces that Maurice received letters from "Flossie" and that he was intimate with Marie Smith.

Emma Elberfeld wants her marriage to Robert annulled. He already had a wife, she says.

NEXT HEALEY CASE 'ON CALL' FOR MONDAY

The police promotion bribery case against former Chief of Police Charles C. Healey was on call for next Monday in Judge Joseph Sabath's court yesterday.

The request for an immediate trial was made by Assistant State's Attorney Henry A. Berger, who assisted Judge Frank Johnston Jr. in the trial of the Healey-Barry-Skidmore conspiracy case, in which the jury voted a verdict of acquittal last Saturday.

John J. Healy, attorney for the former chief, was notified of the state's attorney's action.

Assistant State's Attorneys Berger and Ernst Buehler began the preparation of the new case. The former chief is accused of collecting $3,200 from eleven police sergeants as the price of their promotion to lieutenants.

Window Smasher Held for Drive on Brevoort Door

Herbert Gould of 5036 Calumet avenue, said to be a business agent for the waiters' union, was arrested last night just after he is said to have thrown a beer bottle through the glass door to the Brevoort restaurant at Madison and Clark streets. He is accused of breaking the windows in the Delco restaurants at 185 West Randolph streets and 26 West Monroe street earlier in the night.

COLLECTOR SHOT; $1,500 STOLEN; $1,225 IS FOUND

Robber Seizes Satchel, but, Fleeing, Drops It in Alley.

Thomas Carpos, a collector employed by Rakilos Brothers, owners of a number of restaurants, was probably fatally shot and robbed of $1,500 last night.

The attack took place in the corridor of a building at 121 West Ohio street, occupied by the restaurant owners as a commissary and bakery. Carpos carried a leather bag containing the money and check stubs he had collected from the various restaurants. The robber lay in wait in the dark corridor. As Carpos entered he was shot through the body.

$1,119 Recovered.

The robber sized the bag which fell from Carpos' hand and ran to La Salle street, then south, and was seen no more. Carpos was found by two employés of the bakery, who notified the Chicago avenue police. In an alley followed by the robber was found the bag and $1,119 of the stolen money. Soon afterwards $106 and a long knife were found near the leather bag, making $1,225 recovered.

Upon information given by two employés who found Carpos, the police entered a rooming house which has been the home of a discharged employé of the Rakilos Brothers. This man had just departed upon the arrival of the police. In his room was found a number of restaurant check stubs and some coin holders. A patrol was placed about the house in expectation of the suspect's return.

Carpos was taken to the Passavant hospital where it was said he had but a slight chance of recovery. His home is at 739 Cornelia street where reside his wife and family.

Three Saloon Robberies.

Four young men, all armed with revolvers, held up three saloons on the north side within an hour last night. In each place they lined customers and bartenders against the wall and collected $200 in all.

The saloons visited were those of Mrs. Eugenia Graff at 3901 South Halsted street, where $325 was taken; Nathan Silverman, 725 Wrightwood avenue, $110, and William Flanagan, 2058 Seminary avenue, $22.

Mrs. Graff owes $2,300 to the presence of mind of her cook, Mrs. Helen Rose.

Mrs. Rose, who was in the kitchen back of the saloon, saw what was going on and shouted a warning to Mrs. Graff. The proprietress picked up all the money with which she intended cashing checks of employés of the Peter Hamler Boiler company at 3906 South Halsted street and fled to her rooms upstairs.

While she was running upstairs one of the robbers kicked through the glass in the door separating the saloon from the dining room and picked up from the table $27 in change which Mrs. Graff had left in her haste. While he was taking this money one of his companions took about $300 from the cash register in the saloon.

Two men held up the jewelry store of Peterson and Mortele, 1153 North State street, and took $45 from the cash register and $500 worth of jewelry.

Four Men Sentenced.

Judges Brentano and Scanlan in the Criminal court yesterday passed sentences on four men convicted of robbery.

Hyman Bardin, who was sentenced to Pontiac on an indeterminate sentence, tried to prove an alibi. His attorney said that Fred Riesen, a prisoner in the county jail, would testify that he had committed the robbery Bardin was accused of. On the stand Riesen admitted that the story had been "framed" while the men were cellmates.

Arthur Bowles, 17 years old; James Todd, 21 years old, and Patrick Gilbert, 30 years old, were also sentenced.

Olander Is Re-elected Secretary of Federation

Victor A. Olander was declared reelected secretary of the Illinois Federation of Labor by a vote of 41,468 to 29,489 last night. The vote against Olander was cast to a considerable extent by miners who were of the opinion, it was said, that he was receiving money for serving as a member of the State Council of Defense and as a member of a draft appeal board.

The other officers elected were:

President—John H. Walker.

Vice presidents—John P. McGrath, Edward Carbine, Michael Whalen, Thomas Kelly, J. W. Morton, Albert Towers, Emil Rheinhold, George B. Jenkins, Waldo Cross.

Auditors—William Jampel, J. A. Kain, Tilden Bozarth.

Tellers—Agnes Johnson, Peter Zink, Fernand Bernard.

Trial in $5,100,000 Case Fixed to Start on March 1

Trial for the defendants in the "Farson & Co." case was fixed to start on March 1 by Federal Judge Landis yesterday. Those under indictment are John Farson, William Farson, George A. Osborn, Harry B. Parrott, Roy A. H. Thompson, Charles P. Tew, William S. Illis, and Samuel H. Shields.

They are charged with using the mails to defraud in the floating of a bond issue of $5,100,000. It is alleged they represented to buyers that an irrigation project in Colorado was in operation when it was not. It is claimed they sold quantities of $500 twenty year 6 per cent bonds all over the country.

WILLYS REDUCES DIVIDEND FROM 75 TO 25 CENTS

May Be a Forerunner of Cuts by Other War Order Concerns.

Directors of the Willys-Overland company yesterday reduced the quarterly dividend on the common stock from 75 cents to 25 cents a share. The par value of the shares is $25 each. The action of the board suggests conditions which have been brought about by large war orders and the state of the money market. It would appear probable that other concerns receiving heavy war orders may be forced to reduce dividends in order to have capital with which to purchase the materials entering into the manufacture of the orders.

While not so officially stated, it is known that the government business which the Willys-Overland company has been allotted rendered imperative funds for purchasing materials. The present is not a favorable market for industrial loans and the company has resorted to its treasury for cash.

Can Company Issues Notes.

Last week the American Can company, which is in a highly prosperous condition, sold $12,000,000 of notes in order to secure funds with which to work out government contracts. The First National Bank of New York bought or underwrote the issue. The First National bank crowd has for years been friendly to the financial management of the American Can company and the latter concern was the more easily able to work through its financial friends for a loan of the size mentioned.

The Mitchell Motors company on receiving an order from the government for something under $10,000,000, and with a prospect of further orders, discontinued the 6 per cent dividends on its capital stock in order to use the dividend money in the government work.

Money borrowed or used in filling government contracts would appear to be safely employed since, with the completion of the work, payment is made at a price agreed upon at the time the government order is given. In a general way contracts are placed on a basis of cost plus 10 per cent for profit. In some instances there are other considerations which take note of any plant expansion that may be necessary to fill the government contracts and allowance is also made for depreciation.

No Change in Oil Prices.

According to announcement from Washington, there will be no immediate change in the prices of oil under the new administrator. So far as can be learned the principal function of the oil bureau will be to determine how an adequate supply for war purposes may be secured.

It has been understood from the beginning that the oil companies were ready to furnish the government with all the oil it might require. They have been meeting such demands and at prices usually offered by the government. So far as is known there has been no hitch in this arrangement. It is possible that a more equitable distribution of government orders may be made.

More Copper Rumors.

Rumors from New York were that the price of copper may be raised by the government from 23½ to 25 cents a pound. Small producers, it is declared, cannot afford to sell at 23½ cents. Larger producers are satisfied with the government price, but say that production may be slightly curtailed at this price and that 25 cents a pound might expand production. It becomes a question, therefore, whether enlarger production is needed.

It is said in the trade that 80 per cent of the copper produced is going into war work and that manufacturers in other lines have to put in their application and await decision as to deliveries.

Money and Exchange.

Money rates in Chicago firm at 5¼@6 per cent; on collateral commercial paper, 5¾@6 per cent; 5½@6 per cent over the counter. New York exchange, no market. Chicago bank clearings, $73,513,444.

Butler Bros. Sales for 1917 Over $100,000,000

It is announced that sales of Butler Bros. for 1917 were over $100,000,000, or 22 per cent larger than the previous year. The annual meeting is scheduled for next Tuesday.

Benjamin Gotfredson Elected Saxon President

Benjamin Gotfredson has been elected president of the Saxon Motor Car corporation.

TERMS OF SUBSCRIPTION OF THE TRIBUNE

Orders for mail subscriptions must be accompanied by remittance to cover.

Postage paid in the United States (outside of Chicago and suburbs), Canada, and Mexico.

Daily, without Sunday, one year, $4.00; six months, $2.00; three months, $1.25; two months, $1.00; one month, 50 cents.

Daily, with Sunday, one year, $8.00; six months, $4.00; three months, $2.50; one month, $1.00.

Sunday only, one year, $4.00; one month, 50 cents.

Canadian subscribers ordering the Sunday edition without daily are charged 20 cents a month extra for postage. Give postoffice address in full, including county and state. Remit by express money order, draft, or in registered letter, at our risk, to The Tribune company, publisher.

CITY RATES.

Daily only, one month.....$ .55
Daily and Sunday, per month..... .80
Sunday only, per month..... .25

NEW YORK—281 FIFTH AVENUE.
WASHINGTON—40 WYATT BUILDING.
SAN FRANCISCO—742 MARKET STREET.
LONDON—26 REGENT STREET, S. W.
PARIS—12 BOULEVARD DES CAPUCINES.
BUENOS AIRES—LAVALLE 841.

MEMBER OF THE ASSOCIATED PRESS.

The Associated Press is exclusively entitled to the use for republication of all news dispatches credited to it or not otherwise credited in this paper and also the local news published herein.

All rights of republication of special dispatches herein are also reserved.

MARKET COMMENT

A LARGE volume of profit taking was reported in Mercantile Marine preferred and that stock shared with United States Steel common the activity in the market. In United States Steel it was said that some heavy traders were reducing their holdings, purchased at considerably higher prices.

The Boston News bureau figures out a bullish position for Distillers Securities corporation. For several days that stock has been unusually firm. It is reported that for the last six months of 1917 the company averaged net earnings of $1,000,000 a month. The actual profits for the year before excess profits taxes were better then 22 per cent on the $32,282,000 stock. The corporation has been steadily reducing its bonds. The amount outstanding in 1915 was $15,633,000. Predictions are now that the bonded debt by the middle of this year will be less than $5,000,000. It is repeated that the company can liquidate at a value between $55 and $60 per share for the stock.

Directors of the Sinclair Oil and Refining corporation are scheduled to meet tomorrow to act on the quarterly dividend. The present rate is $1.25 a share quarterly or 5 per cent per annum. In the market there are predictions that the rate will be reduced to at least a 4 per cent basis. Some friends of the management say they are not informed as to the possible action of the board. A few days ago the stock advanced to around 33. It closed yesterday at 30½. The price appears to be discounting a reduction.

Wall street estimates that average steel production of the country is but little over 50 per cent of capacity. Operations at 50 per cent capacity are declared to mean a loss of around 1,750,000 tons of steel monthly as long as the present situation continues unrelieved. Steel men can see little prospect of early betterment.

CHICAGO STOCK TRANSACTIONS

CHICAGO stocks were generally lower in sympathy with the trend of prices in New York. Swift & Co. shares opened firm, but finished at the initial price, 127½. Cudahy on a small transaction was off 2 points at 110. Stewart-Warner was fractionally lower, while Sears-Roebuck common declined 1 point. Union Carbide-Carbon was moderately active. After a firm opening it closed off ½. Commonwealth Edison was also ½ lower.

In the bond department there was not much doing. Commonwealth Edison 5s were fractionally lower at 92½. Chicago Railways 5s were steady at 83.

	Sales.	High.	Low.	Close.	Net chng.
Am Shpbdg pf	30	86½	86½	86½	....
Booth Fish ..	78	20½	20	20½+	½
Ch Pneu Tool.	50	50	50	50	....
Cudahy	20	110	110	110	....
Com Edison..	30	106	106	106	....
Hask Barker..	100	34¼	34¼	34¼	....
Lindsay Lt..	145	24½	24½	24½	....
Pub Svc	5	75	75	75	....
Quak Oats pfd	15	98	98	98	....
Sears-Roeb ..	207	147	145¾	145¾—	½
Stew-War ...	50	48	47½	47½—	½
Swift & Co..	492	126¾	127½	127½	....
Un Car & Car	1,416	51	49½	49½—	1
Wilson	110	49½	48	48	— 1
Do pfd	13	96½	96	96	....

BONDS.

Sales.		High.	Low.	Close.	Net chng.
$1,000	Chi Rys 1st 5s	83	83	83	....
1,000	Com Ed 1st 5s	92½	92½	92½	....
1,000	Peo Gas ref 5s	80	80	80	....
2,000	S S Elev 4½s	80	80	80	....
1,200	U S Lib 3½s	98.26	98.26	98.26	....
1,000	do 1st 4s	97.42	97.40	97.40	....
3,050	do 2d 4s	96.60	96.40	96.40	....

CLOSING BID AND ASKED PRICES.

	Bid.	Asked.		Bid.	Asked.
Am Ship..	90	93	Lind Lt..	24	24¾
Do pfd..	..	87	Do pfd..	10	12
Booth Fish	19¾	20	M Ward pf	106	107
Do pfd..	82	85	N Carb pf	114	118
Cudahy ..	109	110	Pac Gas..	30	35
Com Ed..	105	106	Peo Gas..	43¼	44½
Ch C&C Ry	1½	2	Pub Svc..	74	76
Do pfd..	15½	16½	Do pfd..	89½	90
Chi T & T	165	170	Quak Oats	250	255
Ch Pneu T	50	50½	Do pfd..	97	98½
Ch R No.1	45	50	Swift&Co.	127	127½
Do No.2..	9¾	10	S-Roeb ..	145	145½
Do No.3..	1½	2	Do pfd..	115	120
Do No.4..	¾	1¼	Stew War	47	48
Dia Match	105	108	Un C & C	47¼	49¾
Hartman ..	43	46	Un Papbd	15½	16½
H S & M..	60	61	Do pfd..	61	64
Do pfd..	105	110	Wilson ..	47½	48½
Ill Brick..	55½	56½	Do pfd..	96	97

In Foreign Stock Markets

LONDON, Jan. 14.—The stock market had a cheerful tone today, but the transactions were only moderate. Orders from the provinces were smaller, owing to the success of traveling tanks in absorbing money through the sale of war bonds in the principal centers. Rubber and oil shares and Argentine rails received the chief attention, but there was sufficient business to maintain home funds on a steady basis. Russian and Spanish issues were weak. Money and discount rates were steady. Bar silver 45¼d per ounce. Money 3¼ per cent. Discount rates short bills 3 31-32 per cent; three months bills 4 1-32 per cent.

PARIS, Jan. 14.—Trading was quiet on the bourse today. Rentes 58 francs 25 centimes for cash. Exchange on London, 27 francs 18 centimes. Five per cent loan, 88 francs 50 centimes.

American Sumatra Com. Placed on 7 Per Cent Basis

New York, Jan. 14.—The American Sumatra Tobacco company today declared a quarterly dividend of 1¾ per cent on the common stock, placing the stock on a 7 per cent basis, an increase of 1 per cent in the annual rate.

REO MOTOR CAR CO.

The Reo Motor Car company will begin at once, it is said, on preliminary work necessary to turn out 3,000 five ton caterpillar tractors for the government.

COUNT FIFTY! NO RHEUMATIC PAIN

Don't suffer! Instant relief follows a rubbing with old "St. Jacobs Liniment"

Stop "dosing" rheumatism.

Not one case in fifty requires internal treatment. Rub soothing, penetrating "St. Jacobs Liniment" right on the "tender spot," and by the time you say Jack Robinson—out comes the rheumatic pain and distress. "St. Jacobs Liniment" conquers pain! It is a harmless rheumatism liniment and doesn't burn the skin. It takes pain, soreness and stiffness from aching joints, muscles and bones; stops sciatica, lumbago, backache, neuralgia and reduces swelling.

Limber up! Get a small trial bottle of old-time, honest "St. Jacobs Liniment" from any drug store, and in a moment you'll be free from pains, aches and stiffness. Don't suffer! Rub rheumatism away.—Advertisement.

SHOVELING TAKES PLACE OF KILLING AT STOCKYARDS

Packing Plants Expect to Operate on a Normal Basis Today.

LIVE STOCK QUOTATIONS

HOGS.

Bulk of sales	$16.00@16.45
Common to good mixed	15.85@16.10
Fair to fancy med. weights	16.00@16.15
Good to select butchers	16.40@16.55
Fair to fancy heavy shipping	16.30@16.45
Common to good lights	15.75@16.10
Canadian singers	16.30@16.40
Stags	16.00@16.75
Boars	11.75@13.85
Pigs	12.50@15.50

CATTLE.

Beef steers, choice to prime	$13.50@14.25
Beef steers, good to choice	12.10@12.50
Beef steers, fair to good	10.50@12.10
Beef steers, inferior, rough	7.25@ 9.60
Yearlings	9.25@14.00
Cows, fair to select	6.50@11.00
Heifers, fair to select	6.50@12.50
Canners and cutters	5.25@ 6.50
Good to select vealers	13.00@15.75

SHEEP.

Western wethers	$11.50@14.00
Native wethers	12.00@12.90
Yearlings	10.00@14.75
Ewes	10.00@12.60
Western ewes	9.50@12.25
Bucks	7.00@ 9.00
Western lambs	15.75@17.50
Native lambs	15.25@17.25

Most of the big packing plants at Chicago yesterday suspended slaughtering operations and put their men shoveling snow, to clear railroad tracks for the movement of coal and live stock cars. They announced late last night that as a result of this movement they would be ready to operate on a practically normal basis today.

Live stock receipts were small, but with most of the packing firms out of the trade, prices showed little change. Only Swift & Co. and Morris & Co. had buyers in the cattle market. Wilson & Co. bought no sheep and Armour & Co. and Boyd-Lunham stayed out of the hog market.

Hogs started 5c higher and closed with that and all of Saturday's 25c gain lost. Early sales were made up to $16.75 and $16.50 was hard to get at the close.

Cattle market started steady and closed weak, and most of the cows and heifers sold 10@25c lower. Best steers offered made $12.75.

Sheep and lamb prices showed little change. Fancy ewes sold up to $12.60 and light yearlings made $15.00. Lambs topped at $17.50 to city butchers and $17.25 to packers.

Hog purchases for the day: Swift & Co., 1,300; Hammond, 900; Morris & Co., 1,000; Wilson & Co., 900; Boyd-Lunham, 600; Western Packing Co., 1,000; Roberts & Oake, 400; Miller & Hart, 500; Independent, 400; Brennan, 00; Agar, 600; butchers, 500; total, 8,700; left over, 10,000.

Live Stock Movement at Chicago.

Receipts—	Cattle.	Calves.	Hogs.	Sheep.
Monday, Jan. 7	8,501	469	18,129	9,311
Monday, Jan.14	6,000	550	14,000	2,500
Total last wk..	74,167	10,183	174,317	67,298
Shipments—				
Monday, Jan. 7	1,339	53	.....	2,576
Total last wk..	13,081	775	14,097	13,027

Railroads again refused to accept live stock for shipment in or out of Chicago today, because of stormbound conditions of their traffic and no estimates were made as to today's probable receipts.

Live Stock Markets Elsewhere.

KANSAS CITY, Mo., Jan. 14.—HOGS—Receipts, 8,000; 15c to 25c higher; bulk, $15.95@16.35; heavy, $16.15@16.40; packers and butchers, $16.00@16.15; light, $15.90@16.25; pigs, $13.00@15.00. CATTLE—Receipts, 7,000; 15c to 25c higher. SHEEP—Receipts, 5,000; 10c to 15c higher; lambs, $16.40@17.00.

SIOUX CITY, Ia., Jan. 14.—HOGS—Receipts 7,000; steady to higher; light, $15.90@16.10; mixed, $16.05@16.15; heavy, $16.10@16.20; pigs, $13.00@14.00; bulk, $16.00@16.50. CATTLE—Receipts, 3,000; steady. SHEEP—Receipts, 3,000; market steady.

NATIONAL STOCKYARDS, Ill., Jan. 14.—HOGS—Receipts, 4,300; 20c to 25c higher; lights, $16.35@16.55; pigs, $14.00@15.25; mixed and butchers, $16.25@16.85; good heavy, $16.55@16.90; bulk, $16.35@16.75. CATTLE—Receipts, 1,700; 25c higher. SHEEP—Receipts, 400; steady; lambs, $14.00@17.75.

PITTSBURGH, Pa., Jan. 14.—CATTLE—Strong; supply steady. SHEEP—Steady; supply light; lambs, $14.00@18.75. HOGS—Higher; receipts, 30 double decks. Prime heavies, ..$16.95@17.00; heavy yorkers, $17.00@17.10; light yorkers, $16.85@16.90; pigs, $16.50@17.75.

ST. JOSEPH, Mo., Jan. 14.—HOGS—Receipts, 3,000; strong to 5c higher; top, $16.25; bulk, $16.05@16.20. CATTLE—Receipts, 3,500; strong to 10c higher. SHEEP—Receipts, 2,500; higher; lambs, $13.00@17.00.

OMAHA, Neb., Jan. 14.—HOGS—Receipts, 5,600; steady; heavy, $16.20@16.45; mixed, $16.25@16.33; light, $16.15@16.40; pigs. CATTLE—Receipts, 2,900; active; steady to CATTLE—Receipts, 2,900; active; steady to stronger. SHEEP—Receipts, 11,700; strong; lambs, $16.25@17.25.

ST. PAUL, Minn., Jan. 14.—HOGS—Receipts, 5,300; steady, 10c higher; range, $15.50@16.10; bulk, $15.75@16.00. CATTLE—Receipts, 1,500; slow to steady. SHEEP—Receipts, 1,600; steady; lambs, $8.00@$16.50.

BUFFALO, N. Y., Jan. 14.—CATTLE—Receipts, 1,000; strong. HOGS—Receipts, 5,600; strong; heavy, $18.10@18.15; mixed and yorkers, $18.00@18.10; light yorkers $17.00@17.50; pigs, $17.00. SHEEP—Receipts, 2,000; strong; lambs, $13.00@19.35.

GETS $5,000,000 WAR ORDER.

It is reported that the Marion Steam Shovel company of Marion county has received a contract amounting to $5,000,000 from the government for gun carriages.

Have you a valuable Mailing list?

When you send out "form" letters to a valuable mailing list it will pay you to investigate the Hooven Automatic Typewriter which *writes real typewritten letters* automatically on an ordinary typewriter operated electrically.

Hooven-written letters produce results where *imitation* typewritten letters fail. They cost much less than ordinary typewritten letters because one typist with 3 Hooven Automatic Typewriters does the work of *10 average typists.*

They carry all the appeal of individually dictated letters, because names of people, towns, articles and details of prices or whole paragraphs of personal matter can be inserted *anywhere* by the operator.

The Hooven Automatic Typewriter is the *only machine in the world* of its kind. If you have a mailing list from which you want increased results investigate the Hooven today.

HOOVEN AUTOMATIC TYPEWRITER CORPORATION
417 S. Dearborn St. Chicago Phone Harrison 8634
General Offices and Factory—Hamilton, Ohio, U.S.A.
Branches—New York—Chicago—Boston—Philadelphia—Washington
Pittsburg—Detroit—Cincinnati—St. Louis—St. Paul
Also Letter Service Department in All Branch Offices for Producing Thousands Quickly

PRODUCE MARKETS

EGGS.

CHICAGO, Jan. 14.—Fresh eggs were advanced 2c a doz to 60@62c, and cold storage extras were raised 2c to 45@46½c a doz. Receipts, 2,317 cases. Quotations:

Firsts	.60@62c	Dirties	.42@43c
Ordinary firsts	.56@59c	Extras—Fillers	.66c
Miscellaneous, cases returned	...54@59c	Cartons	.67c
Do, cases included	.55@60c	April and May, chgs pd, firsts	.41½c
Checks	.38@40c	Extras	.45@46½c
		Country	.41½@43c

NEW YORK, Jan. 14.—EGGS—Strong; receipts, 4,552 cases; fresh gathered extras, 69@70c; extra firsts, 67@68c; firsts, 66c; seconds, 58@65c; refrigerator special marks, 45½@46c; firsts, 45½@64½c; state, Pennsylvania and nearby western hennery whites, fine to fancy, 73@75c; state, Pennsylvania and nearby hennery browns, 68@71c.

KANSAS CITY, Mo., Jan. 14.—EGGS—Firsts, 53c; seconds, 34c.

ST. LOUIS, Mo., Jan. 14.—EGGS—58½c.

BUTTER.

CHICAGO, Jan. 14.—Trade practically at a standstill and market nominally steady. Receipts, 4,064 tubs. Quotations:

Extras	.45c	Extra to grocers—	
Extra firsts	.47@47½c	Tubs	.50c
Firsts	.43@46c	Prints	.51c
Seconds	.39@41c	Packing stock	.35@36c

ST. LOUIS, Mo., Jan. 14.—BUTTER—Creamery, 50@50½c.

KANSAS CITY, Mo., Jan. 14.—BUTTER—Creamery, 44c; firsts, 42c; seconds, 40c; packing, 34½c.

CHEESE.

Chicago, Jan. 14.—Trade quiet and market firm. Quotations:

Young Americas	.26½c	Twins	.24½c
Longhorns	.26½c	Swiss	.38@40c
Daisies	.26½c	Limburger	.26@27c
Double daisies	.26½c	Brick	.27½@28c

NEW YORK, Jan. 14.—CHEESE—Steady; receipts, 1,475 tubs; state fresh specials, 25@25½c; do, average run, 25½@24¾c.

PLYMOUTH, Wis., Jan. 14.—CHEESE—Twins, 23c; daisies, 24½c; squares, 26½c; horns, 26½c. No Americas offered.

POULTRY.

Chicago, Jan. 14.—Live chickens sold ½c higher. Receipts, 2 cars and 50 coops. Quotations:

Live—		Geese	.22½c
Turkeys	.24c	Dressed—	
Fowls	.17@25c	Turkeys	.32½c
Springs	.23c	Geese	.24c
Roosters	.17c	Chickens	.25@28c
Ducks	.25c	Ducks	.26c

PHILADELPHIA, Pa., Jan. 14.—POULTRY—Live firm, fair demand. Fowls, 26@29c; old roosters, 20@21c; young roosters, 24@25c; spring chickens, 26@29c; ducks, Pekin, 28@30c; do Indian runner, 26@28c; turkeys, 27@28c; geese, 25@28c. Dressed steady, fair demand. Turkeys, nearby choice to fancy, 33@34c; fair to good, 30@32c; western choice to fancy, 33@34c; old toms, 31@32c; common, 24@26c; fowls, fancy, 30@31c; good to choice, 28@29c; small sizes, 22@27c; old roosters, 23c; broiling chickens, 30@37c; western, 30@32c; roasting chickens, western, 23@30c; ducks, nearby, 25@30c; western, 24@29c; geese, nearby, 23@25c; western, 21@23c.

NEW YORK, Jan. 14.—POULTRY—Live firm; no prices quoted. Dressed firm; chickens, 25@35c; fowls, 22@31c; turkeys, 22@35c.

ST. LOUIS, Mo., Jan. 14.—POULTRY—Hens, 23c; springs, 24c; turkeys, 25c; geese, 18@20c.

KANSAS CITY, Mo., Jan. 14.—POULTRY—Hens, 23c; roosters, 15½c; broilers, 24@25c.

VEGETABLES.

CHICAGO, Jan. 14.—No fresh receipts of potatoes. Market firm, with buyers looking for supplies. Green vegetables sold actively at strong prices. Quotations:

Carrots, La bris	$3.00@4.50	Celery, Mich. crates	$1.25@1.50
Spinach, bris	$10.00@14.00	Cauliflower	.12@16c
Onions, home grown, sacks	$1.50	Do hds	$1.50@1.75
Cabbage, per brl	$2.75@3.00	Cucumbers, 2 doz	$1.75@3.75
Potatoes, Wis., 100 lbs	$1.80@2.05	Lettuce, hampers	50c@$1.00
Do Minn	$1.80@2.10	Peppers, Fla	$5.50@6.00
Potatoes, damaged, frosted	$1.25@1.50	String beans, green, hampers	$5.00@6.00
Sweet potatoes hampers	$2.00@2.25	Do wax	$6.00@6.50
		Turnips, home grown, trimmed	50c

FRUITS.

CHICAGO, Jan. 14.—Trade moderately active and market steady. Quotations:

Apples, bris	$4.00@6.50	Grapefruit, boxes	$3.50@4.75
Do boxes	$1.75@3.25	Cranberries, bris	$19.00@21.00
Lemons, Cal. cases	$6.50@7.50		

NEW YORK, Jan. 14.—EVAPORATED APPLES—Dull; Californias, 15@16c; prime to choice, 15¼@16¼c. PRUNES—Firm; Californias, 8¼@12¼c; Oregons, 13@14c. APRICOTS—Quiet; choice, 17½c; extra choice, 17¾c; fancy, 18¾c. PEACHES—Quiet but steady; standard, 11½c; choice, 12c. RAISINS—Easier; loose muscatels, 9@9½c; choice to fancy seeded, 9½@10½c; seedless, 9@10½c; choice to fancy seeded, 9¾@10½c; seedless, 9@10½c; London layers, $1.80.

VEALS.

50@60 lbs	.16c	90@120 lbs	.18@19c
60@ 80 lbs	..16@17c	Coarse	.9@10c

SOUTH WATER STREET PRICES.

	No. 1.	No. 2.	No. 3.
Ribs	.27	20	13
Loins	.33	24	15
Rounds	.17	16½	13
Chucks	.15	14½	12
Plates	.15	14½	10½

SAY PACKER GOT "BIT" IN ST. PAUL STOCKYARD DEAL

St. Paul, Minn., Jan. 14.—English stockholders of the South St. Paul Union Stock Yards company, together with St. Paul business men, made it possible for Armour & Co. to respond to the urgent plea for a $1,500,000 packing plant at South St. Paul on their own terms, it was testified today at the first session of the hearing here by the federal trade commission investigating the South St. Paul Union Stock Yards.

Under questioning by Francis J. Heney, attorney for the commission, C. W. Gordon of this city told of several trips to Chicago, which he said resulted in J. Ogden Armour offering to erect a plant at South St. Paul, provided he received in return $1,000,000 in stock of the South St. Paul Union Stock Yards company.

St. Paul business men agreed to furnish half of this amount, Mr. Gordon calling upon Louis F. Swift of Swift & Co. to support his statement to Mr. Armour that the required amount of stock in the South St. Paul institution would be available.

The testimony of K. D. Dunlop, representing English stockholders of the South St. Paul Union Stock Yards, brought out the fact that the men he represents allowed dividends, which amounted to $500,000, to be placed in the hands of a trustee to be used in bringing in another packing plant to South St. Paul.

RAILROAD EARNINGS

Returns from 153 railroads for November show net revenue of $87,057,201, against $104,887,540 a year ago.

The Western Pacific reports for November: Operating revenue $797,157, decrease $26,166; operating income $172,186, decrease $226,172. From Jan. 1: Operating revenue $9,019,646, increase $1,[illegible]5,353; operating income, $2,937,993, increase $255,813.

The Missouri, Kansas and Texas lines report as follows:

	1917.	1916.
Nov. operat. rev.	$ 4,238,901	$ 3,607,570
Operating income	972,396	701,261
Net income	337,846	114,275
For eleven months—		
Operating revenue	39,125,389	33,010,093
Operating income	7,402,732	4,960,840
Net income	1,243,290	*1,392289

*Deficit.

Chicago Great Western railroad reports for the first week of January—$258,242, decrease $18,875.

PAYS $60,000 FOR 202 ACRES OF WOODED LAND

Forest Preserve District Purchases More Property.

Real Estate Transfers

Real estate transfers filed for record yesterday totaled 18 in number, involving $25,230, comprising 15 in the city and 3 in the outlying townships. Transfers were as follows:

Rogers Park	1	Lake View	2
Jefferson	3	Bloom	1
Lake	1	Lyons	2
West Town	8		

Five purchases by the Forest Preserve district, with an aggregate consideration of about $60,000, and a sale of attractive Winnetka residence property were the most noteworthy features of yesterday's real estate news, which largely was made up of commonplaces.

The most important of the Forest Preserve district purchases comprises 57.76 acres in the township of Leyden on the Desplaines river south of Irving Park boulevard, which was acquired from Hiram A. Draper et al. for a stated consideration of $31,768. The district also acquired from Frederick Muller a tract of 74.04 acres on the Desplaines river north of Devon avenue for a stated consideration of $18,500; also from Peter Lucas et al. a tract of 40 acres north of One Hundred and Twenty-seventh street about three-quarters of a mile from Palos station for a stated consideration of $10,000 and 17.42 acres for $3,309. From Charles J. Busch 13.38 acres south of the Calumet feeder and south of One Hundred and Nineteenth street was purchased for $2,542.

Winnetka Deal.

The Winnetka deal was the purchase by Roger Sherman, attorney, from William P. J. Dinsmoor of the property at 269 Linden avenue, just south of Sunset road and near the Indian Hill Golf club, for an indicated consideration of $17,500, subject to an incumbrance assumed and conveyed in part payment five lots at Princeton avenue and Forty-third place, and also $4,500 worth of Liberty bonds. The Winnetka property comprises a ten room frame dwelling on a lot 100x127 feet and its purchase at the figure indicated is thought to be a bargain. The sale was negotiated by H. H. Brown of Murray & Terry.

In connection with its purchase of the Crozier estate property at North Clark street and North avenue Moody church has secured a loan of $90,000, five years at 5 per cent, from the National Life Insurance company.

A large attendance seems assured for the annual banquet of the Chicago real estate board at the Congress hotel next Saturday night, as about fifty tables, representing about 400 seats, were taken at the drawing held yesterday afternoon at the board rooms. The indications are that the function will be unusually successful.

Call Special Board Meeting.

A special meeting of the board will be held this morning at 11 o'clock to take action on the death of William A. Merigold, who died Saturday afternoon just as he reached his residence on Lake avenue after struggling through the snow drifts.

Flat Changes Hands.

The eight flat building at the southwest corner of Patterson and Lamont avenues has been purchased by Carl Pearson for an indicated consideration of $20,000 subject to an incumbrance of $10,500. E. J. Wagner and T. H. Freter were the brokers.

Judge Henry Horner will talk on "The Administration of Decedents' Estates" at the weekly luncheon of the Cook county real estate board at the Morrison hotel today. William M. Lawton will act as toastmaster and Charles F. Durland will be chairman of the day.

INDIVIDUAL STOCK BUYERS NOT TO BE CALLED 'DEALERS'

Washington, D. C., Jan. 14.—Individuals who buy and sell securities for investment or speculation will not be considered "dealers in securities," under the internal revenue bureau's recent ruling on the optional plan for reporting inventories.

"A dealer in securities," said a treasury statement tonight, authorising officially the new plan for requiring inventories, "in order to come within the meaning of treasury decision 2609, must be a merchant of securities, whether an individual, partnership, or corporation with an established place of business, whose principal business is the purchase of securities and their resale to customers. Taxpayers who buy and sell for investment or speculation, and (in their individual capacity) officers of corporations or members of partnerships which deal in securities, are not dealers."

Explaining that the Supreme court in pending cases would pass on the legality of the ruling that income and excess profits tax returns might be made on the basis of inventories taken "at cost or market price, whichever is lower," the statement said:

"If as a result of the decision of the Supreme court it is determined that the return of income upon the basis of inventories at market value is not permitted by the law, any dealers in merchandise or in securities who have made returns upon such basis will be required to make revised returns based upon inventories taken at cost. In returns filed on or before March 1 dealers in merchandise or in securities will be required to specify on what basis returns were made."

CEMENT OUTPUT BREAKS RECORDS.

Washington, D. C., Jan. 14.—A record for production of Portland cement was established in the United States in 1917, the geological survey announced today, the output of 93,554,000 barrels exceeding that of the banner year 1913 by nearly 1,500,000 barrels.

Children Love Cascarets—10c

Candy cathartic is harmless to tender stomach, liver and bowels

Your child is bilious, constipated or sick. Its little tongue is coated, breath is bad and stomach sour. Get a 10-cent box of Cascarets and straighten the youngster right up. Children love the harmless candy cathartic and it cleanses the little liver and thirty feet of bowels without griping. Cascarets contain no calomel and can be depended upon to move the sour bile and poison right out of the bowels. Mother's family cathartic because it never cramps or sickens like other things.—Advertisement.

Do you ever have the "blues"?

That discouraged feeling often comes from a disordered stomach, or an inactive liver. Get your digestion in shape and the bile acting properly—then the "blues" will disappear. You will soon be cheerful, if you take

BEECHAM'S PILLS

the people's remedy for common ailments. They act thoroughly on the stomach, liver and bowels, and soon regulate and strengthen these important organs. Purely vegetable—contain no harmful drugs. Whenever you feel despondent a few doses will

Make Things look Brighter

Largest Sale of Any Medicine in the World. Sold everywhere. In boxes, 10c., 25c.

CERVA

The World's Best Beverage

Foaming, sparkling.
A pure, soft drink.
Has the taste of hops.
Best for digestion.

At grocers', at druggists', in fact at all places where good drinks are sold.

LEMP Manufacturers ST. LOUIS

Syme, Eagle & Co., Dist. Chicago, Ill.

LEON TROTZKY'S MESSAGE

"The Bolsheviki and World Peace"

Begins To-Day in

The Daily News

STOCK PRICES BACK AND FILL; WEAK AT CLOSE

Traffic Tieup and Poor Rail Earnings Sway N. Y. Trading.

BAROMETER OF THE MARKET

Average of Closing Prices of Twenty Leading New York Stocks

Monday, Jan. 14	67.70
Saturday, Jan. 12	68.57
Net loss for the day	.87
Year ago, day of week	90.62
Two years ago	92.22
Three years ago	75.41

The twenty stocks are Anaconda Copper, American Car and Foundry, American Smelting, American Telephone, Atchison, Baltimore and Ohio, Brooklyn Rapid Transit, Chesapeake and Ohio, Erie, Great Northern preferred, New York Central, Northern Pacific, Pennsylvania, Reading, Southern Pacific, Southern Railway, St. Paul, American Sugar, Union Pacific, and United States Steel.

Total sales of stocks, 518,000 shares.

Total sales of bonds [par value], $4,275,000.

STOCKS DROP AT CLOSE.

New York, Jan. 14.—Stocks followed their recent erratic course today, advancing and receding within narrow limits until the final hour, when moderately heavy offerings effected extreme losses of 1 to 3 points.

There was little in developments over the week end to inspire speculative confidence, a condition which the short interest did not wholly ignore.

Railroad earnings were again disappointing and the demoralized traffic situation arising from the freight jam is certain to find further reflection in returns for December and the current month.

Wall street believes control of the transportation companies will rest with congress and impending legislation is expected to bring that situation more prominently into the foreground.

Await B. & O. Dividend.

Baltimore and Ohio directors are scheduled to act this week on the deferred semi-annual dividends. Their course in this connection may serve as a precedent for other roads whose dividends are hanging in the balance.

Industrials continued to labor under the serious disadvantages imposed by railway congestion, coupled with shortage of labor and fuel. Leaders owed much of today's pressure to this precarious situation, recording net losses of 1 to 2 points.

Shippings and coppers, together with tobaccos and minor specialties, forfeited early gains of 2 to 3 points, motors also reacting sharply on news of a cut in the dividend of Willys-Overland.

Bonds were featureless on smaller dealings. Liberty 3½s sold at 98.58 to 98.50, first 4s at 97.90 to 97.20, and second at 96.60 to 96.50. United States bonds, old issues, unchanged on call.

Mercantile paper, 5½@5¾ per cent. Sterling, 60 day bills, 472; commercial 60 day bills on banks, 471½; commercial 60 day bills, 471¼; demand, 475¼; cables, 476 7-16. Francs, demand, 573; cables, 575⅝. Guilders, demand, 43; cables, 43½. Lire, demand, 837; cables, 835. Rubles, demand, 12½; cables, 13. Bar silver, 90¼. Mexican dollars, 72¼. Government bonds heavy. Railroad bonds irregular. Time loans steady; 60 days, 90 days, and 6 months, 5½@5¾ per cent. Call money firm; high, 4; low, 4; ruling rate, 4; closing, bid 3½; offered at 4; last loan, 4.

NEW YORK STOCK TRANSACTIONS

Bid.	Asked.	Description.	Sales.	High.	Low.	Close.	Net chge.
1¾	1⅞	Alaska Gold	400	2	1⅞	1⅞	—⅛
2½	2⅝	Alaska Juneau	1,800	2⅝	2⅝	2⅝	—⅝
18	19	Allis-Chalmers Mfg.	100	18⅝	18⅝	18⅝	....
79	80¼	Am Agr Chemical..	100	80	80	80	....
89	91	Do pfd	100	91	91	91	....
35	35¼	American Can	6,700	36⅜	35	35¼	—1½
89¾	91	Do pfd	100	90⅝	90⅝	90⅝	....
68¼	69	Am Car & Foundry.	500	68⅝	68¼	68¼	—¼
26	27	Am Cotton Oil	100	26⅛	26⅛	26⅛	....
11⅞	12⅜	Am Hide & Leath..	100	12⅛	12⅛	12⅛	....
40	41½	Am Ice Secur pfd..	200	40	40	40	....
54	55	Am Internatl Corp.	300	54⅛	54	54⅛	—⅜
28⅝	29	Am Linseed Oil	1,000	29⅛	28⅝	28⅝	—1¼
54	55¼	Am Locomotive	200	54	54	54	—⅝
95	97	Do pfd	100	96	96	96	....
78¼	78½	Am Smelting	8,700	80½	78	78	—½
58½	58¾	Am Steel Foundries.	200	59	58½	58½	—½
97	99	American Sugar	600	100⅜	99¾	99¾	—½
68¼	68¾	Am Sumatra Tob.	10,700	68⅞	66½	68⅜	+3⅜
102½	102¾	Am Tel & Tel	2,500	103⅝	102⅝	102⅝	—½
156½	157½	American Tobacco	1,500	159	157	157	—2½
45½	46½	American Woolen	1,500	47	45	45⅝	....
21	22	Am Writing Pa pfd.	200	22	21¾	21¾	....
41½	44	Am Zinc pfd	100	42	42	42	....
60⅝	61	Anaconda	4,900	62⅝	61	61	—½
83⅝	83⅝	Atchison	1,400	84⅝	83½	83½	—1
89	90	Atlantic Coast Line.	200	90	90	90	....
98⅝	99	Atl Gulf & W I	3,200	100⅛	98½	98⅝	—⅝
57⅞	58	Baldwin Locomotive	1,000	58½	57⅞	57⅞	—⅞
51⅝	51⅞	Baltimore & Ohio	3,300	52	51	51	—⅞
56½	57½	Do pfd	200	56½	56⅜	56⅜	....
75¾	77	Bethlehem Steel	200	77	75¾	75¾	—½
74	74¼	Do B	23,700	76¼	74	74	—⅝
97	98	Do pfd rects	800	98	97½	97½	....
41	43	Brooklyn Rap Tran.	400	43	42⅞	43	....
110¼	112	Burns Bros	200	112	111	112	....
17⅞	18¼	Butte & Superior	400	18¼	18	18¼	+¼
13	13¼	Calif Petroleum	200	13½	13⅛	13⅛	—½
36	37⅝	Do pfd	100	38	38	38	....
137¼	138	Canadian Pacific	1,100	138⅝	137½	137½	—½
62½	62¾	Central Leather	1,100	64	62½	62½	—½
104	104¼	Do pfd	100	104⅛	104⅛	104⅛	....
30	31	Cerro de Pasco	400	31	31	31	....
50⅝	50½	Ches & Ohio	1,900	51½	50½	50½	—1
7	8	Chgo Great Western.	100	7	7	7	....
21	21½	Do pfd	400	21	21	21	—1
42⅜	43½	C M & St Paul	2,400	44¼	43	43	—2
74	75	Do pfd	1,500	76⅜	75	75	—2¼
70	80	C St P M & Omaha.	100	70	70	70	....
92½	93	Chicago & N W	100	93½	93½	93½	....
18½	19	C R I & P	3,300	20	18½	18½	....
57⅛	58	Do pfd A w i	1,500	59	57⅝	57⅝	—1⅝
46¼	47	Do pfd B w i	2,000	47½	47	47	—1
15⅞	16	Chile Copper	400	16	15⅞	16	+⅛
41½	42	Chino	600	42¼	41⅞	41⅞	—⅜
48¼	50	Cluett-Peabody	100	49	49	49	....
35	38	Colorado Fuel	500	35¼	35	35	....
31½	32¼	Columbia Gas & E..	100	31⅜	31⅜	31⅜	+½
30⅝	30½	Corn Products	2,700	31	30½	30½	—⅝
90¼	91	Do pfd	300	90⅞	90⅞	90⅞	....
52⅛	52½	Crucible Steel	2,200	53	52⅛	52⅛	....
....	....	Cuban Am Sug pfd.	100	95	95	95	....
28⅞	29	Cuban Cane Sugar..	3,400	29⅝	29	29	—1
78	80	Do pfd	500	79	79	79	....
9	9¼	Denver & R G pfd..	400	9¼	9¼	9¼	+½
....	....	Detroit United	100	90	90	90	....
35⅝	35⅞	Distillers Securities	13,500	37⅜	35½	35½	+1½
8½	8⅝	Dome Mining	700	8½	8½	8½	—⅛
....	....	Elkhorn Fuel	100	23	23	23	—½
14⅜	14⅝	Erie	2,200	15⅛	14½	14½	—½
24	24⅝	Do 1st pfd	300	25	24	24½	—½
....	....	Federal M & S pfd..	100	28¼	28¼	28¼	....
129	129½	*General Electric	1,200	130½	129	129⅛	—⅝
110¼	111	General Mot, new	5,500	113	110¼	110⅝	—2⅝
38	39	Goodrich	300	39⅝	39	39	....
94	98	Do pfd	100	98	98	98	....
26	26¼	Great Northern Ore.	1,300	26⅜	26	26	....
86	87½	Great Northern pfd.	1,200	88¼	87	87	—1
87	92	Gulf State Steel	300	88¾	88	88	—½
33½	34½	Haskell & Barker	200	34½	34	34	....
43	44	Inspiration Copper	400	44⅝	44	44	—⅝
40	44	Int Agr Corp pfd	200	44	44	44	....
106	118	Int Harv N J pfd	100	108	108	108	....
21⅛	21⅜	Int Merc Marine	5,800	23	21⅛	21⅛	—2
88⅛	89	Do pfd	62,100	92¼	88⅛	89	—2½
7⅛	7⅞	Int-Met Consol	900	7⅞	7⅛	7⅛	—½
25	25½	Int Paper	900	26⅝	25½	25½	—2
59	60	Do pfd ctf stpd	100	60	60	60	....
27⅛	28	Int Nickel	1,100	28½	27⅞	27⅞	—⅛
16	16⅜	Kan City Southern	600	16	16	16	....
30¾	31	Kennecott Copper	3,200	32	30⅞	30⅞	—⅞
73¾	74	Lackawanna Steel	1,400	74	73¾	73¾	—¼
55⅛	55½	Lehigh Valley	200	56	55¼	55¼	....
170	190	Liggett & Myers	100	171½	171½	171½	....
100½	105	Do pfd	100	102	102	102	....
112	113	Louis & Nash	300	113½	113	113	....
24¼	24½	Maxwell Motor	1,700	26⅜	24⅜	24⅜	....
56	57	Do 1st pfd	200	56⅝	56⅛	56⅛	—⅝
82	82½	Mexican Petrol	16,800	85	82¼	82½	....
30½	30¾	Miami Copper	400	31	30½	30½	—⅝
45	45½	Midvale Steel	3,000	46	45	45	—1
83	85	M St P & S S M	300	85	84	84	....
4⅝	5¼	M K & T	300	5	4⅝	4⅝	....
9	10	Do pfd	100	9½	9½	9½	....
20¼	20⅜	Missouri Pacific	2,400	21⅝	20¼	20¼	—1½
41	41½	Do pfd	700	42	41½	41½	—⅝
109	130	Do pfd	200	110	109	109	....
15½	15½	National Cond & C.	200	15½	15½	15½	....
37	40	National Enamel	700	40⅝	40	40	....
18¼	18½	Nevada Copper	600	18⅝	18⅝	18⅝	....
118	120	N Y Air Brake	100	120¼	120¼	120¼	+3½
68¼	68¾	New York Central	2,500	69⅞	68	68⅛	—1¼
28¼	29	N Y N H & H	900	29⅛	28⅛	28⅛	—½
19	19¼	N Y O & W	200	19	19	19	....
102⅜	103¾	Norfolk & Western	500	103	102½	102½	—½
82½	83½	Northern Pacific	500	83⅞	83	83	—1
37⅜	37½	Ohio Cities Gas	4,800	38¼	37⅜	37⅜	—¼
43½	43⅜	Ohio Fuel	500	44	44	44	—¼
98	115	P Lorillard pfd	100	99	99	99	....
45⅜	45⅞	Pennsylvania Ry	2,200	46¼	45⅜	45⅞	—⅝
26½	27½	Philadelphia Co	300	27⅜	27	27	+¼
90	94	Pierce-Arrow pfd	200	91	91	91	....
43	45	Pittsburgh Coal	200	46	46	46	....
24⅜	24⅝	Pitts & W Va	4,300	25⅝	24	25	+½
62	63⅜	Do pfd	100	63½	63½	63½	....
108	110	Pullman	300	109½	108½	108½	—½
47½	48½	Ry Steel Springs	200	49	48¼	48¼	—⅝
89	96	Do pfd	100	96	96	96	....
22¼	22⅜	Ray Consolidated	2,600	22⅜	22¼	22¼	—¼
71	71¼	Reading	2,200	72⅝	70⅝	71	—1½
75	75¼	Repub Iron & Steel	6,100	76⅝	74⅝	75	—⅞
94	96	Do pfd	100	95	95	95	....
74	74⅝	Royal Dutch	200	74¼	74¼	74¼	+¼
55	60	Savage Arms	100	55	55	55	....
7⅛	8	Seaboard Air Line	200	7½	7⅛	7⅛	....
16⅝	17¼	Do pfd	200	17	17	17	....
146	147½	Sears-Roebuck	100	146½	146½	146½	....
30¼	30½	Sinclair Oil	900	31	30¼	30⅜	—⅛
38	41½	Sloss-Sheffield	200	40⅛	40	40	....
81⅛	82	Southern Pacific	1,300	82⅝	80⅝	80⅝	—2
22⅛	22⅜	Southern Railway	2,600	22⅜	22⅛	22⅛	—⅛
56⅞	58	Do pfd	200	58	58	58	—½
11	11⅛	St L & S F	200	11⅛	11	11	....
47⅜	48⅛	Studebaker	4,700	49⅞	47	47½	—2
13⅛	13⅜	Tennessee Copper	300	13⅛	13⅝	13⅛	—¼
139⅛	140	Texas Oil	2,400	142½	139	139⅛	—¼
50⅛	50½	Tobacco Products	4,400	51⅝	50⅛	50⅛	—½
110⅝	110⅞	Union Pacific	6,800	112½	110⅝	110⅞	—1⅝
36¼	37	United Alloy Steel	200	37⅜	37	37	....
91½	92½	United Cigar Stores	1,500	94½	92	92	—1
118	119½	United Fruit	1,300	119½	118½	118½	—¼
115⅝	117	U S Alcohol	1,300	118⅛	115⅝	115⅝	—¼
51	52	U S Rubber	400	51⅝	51⅛	51⅛	—1⅛
97½	98	Do 1st pfd	400	97½	97½	97½	....
43½	44½	U S Smelting	100	44	44	44	....
44	45	Do pfd	100	45	45	45	....
90¼	90⅜	U S Steel	147,600	92⅞	90¼	90¼	—1⅞
108⅛	108⅞	Do pfd	1,100	109¼	108⅛	108⅛	—¼
78½	78⅝	Utah Copper	1,700	80¼	78⅛	78½	—1½
12¼	12⅜	Utah Securities	200	12½	11½	11½	....
37	37½	Virginia Chemical	2,100	38½	37	37	—1
52	55	Virginia Coal & Coke	100	52½	52½	52½	....
8	8½	Wabash	100	8	8	8	....
39⅜	40	Do pfd A	400	40	39⅜	39⅜	—⅜
20½	21	Do pfd B	900	21	20½	20½	....
88½	89	Western Union	300	88⅝	88½	88⅝	....
39¼	39½	Westinghouse Elec	2,400	40½	39¼	39⅜	....
13½	14	Western Pacific	300	14	14	14	....
49½	50	Do pfd	400	50	50	50	....
8⅞	9	Wheeling & L Erie	500	9	8⅞	8⅞	....
16¼	16½	Willys-Overland	42,500	17⅝	16¼	16⅜	—⅝
47	49	Wilson & Co	100	48	48	48	—¼

*Ex-dividend.

GOVERNMENT BONDS.

	Bid.	Asked.
United States 2s registered	96½	97½
United States 2s coupon	96½	......
United States 3s registered	99	99¾
United States 3s coupon	99	99¾
United States 4s registered	104	105¼
United States 4s coupon	104	105¼
United States Panama 2s of 1938	96	......

CLOSING NEW YORK BID AND ASKED

Stocks Not Traded In Yesterday.

	Bid.	Asked.
Ad Exp	80	85
Adv Rume	11	12
Do pfd	25½	27½
All-Ch Mfg pfd	72½	76
Am B Sug	73¼	74
Do pfd	87½	88
Am Br Sh	..	97
Do pfd	160	185
Am C & Fy pfd	106	110
Am C O pf	71	81
Am Exp	80	90
Am H & L pfd	50	54
Am Ice Se	10½	12½
Am Lin Oil pfd	70½	71
Am Malt	8½	11
Do pfd	52½	56
Am Smelt pfd	104⅜	105
Do pfd A	92¾	94
Am Snuff	93	100
Do pfd	80	100
Am Su pf	107½	108
Am Su Tob pfd	80	90
Am T&C	50	60
Am W pfd	92¼	94
Am Zinc	12½	12¾
Assets Re	½	1
Asso Oil	55	60
Atch pfd	80½	82
At G & W I pfd	58½	59½
Bald Loco pfd	96	98
Barrett Co	86	87¾
Batopilas	1	1¼
Brk U Gas	80	95
Brown Sh	60	68
Do pfd	95	100
Brunswick	6	7¼
Burns Bros pfd	105	116½
Butterick	110¼	116
Cal Pack	37	39
Cent Fdry	32½	34
Do pfd	44	46½
Chand Mot	71	73
C & A	8	12
Do pfd	10	25
C St P M & Om pf	100	130
C & N W pfd	130	150
C C C & St L	20	30
Do pfd	60	76
Cluett-Pea pfd	92¼	100
Colo & So 1st pfd	45	50
Do 2d pf	40	50
Com-Teb-R Co	28	33
Con Gas	83½	86
Con Gas of Balt	98	100
Con Can	83½	86
Do pfd	87	110
Cont Insur	45	45½
Cru S pf	82⅝	90
Deere pfd	95	97
D & Rio G	5	6
D L & W	175	180
Del & Hud	105¼	110
Det Ed	98	102½
D S S & A	2½	3
Do pfd	5½	7
Elec S B	47½	52
Erie 2d pf	18½	20¼
Fed M & S	8¾	9¾
Fisher B	28	32
Do pfd	71	78
G W H'me Co	..	200
Gen Chem	165	180
Do pfd	102	104
Gen Cig	30	34
Do pfd	90	100
Gen Mot pfd	80¼	82½
Granby	75	77
Greene C	39¼	40
Homest	85	95
Ill Cent	92¼	95
Int Ag C	12½	13
Int H N J	109	116
Int H Cor pfd	62	70
Int-Met C pfd	45⅝	46½
Int Pa pfd	75	95
In Nick pf	90	99
Jewel Tea	35	40
Do pfd	94	100
J I Case pfd	71	85
J Kayser	90	110
Do pfd	100	110
Kas C So pfd	47	49
Kelly-S	43	46
Do pfd	75	79
Kings Co Electric	90	104
Lac Gas	80	90
L E & W	8⅝	9⅝
Do pfd	20	30
Lee R & T	14	14½
L-Wiles	17½	20
Do 1st pf	80	90
Do 2d pf	50	64
Man Elev	95	100
Man Shirt	58	64
Max Mot 2d pfd	20¼	22
May D S	46	49½
Do pfd	100	111
Mex Pet pf	87	90
MStP&SSM pfd	101	115
Nash & Ch	110	120
Nat Acme	27½	28½
Nat Bis	94	99
Nat C & S	56⅝	65
Do pfd	97	100
N Enam pf	94	98
Nat Lead	44	45
Do pfd	98¼	103
N Rys Mex 1st pfd	..	21
Do 2d pf	5	7
New Or T & Mex	19	20
N Y Dock	18	20
NYC&StL	14	18½
Do 1st pf	..	79
Do 2d pf	48	67
Nor Sou	20	23
N & W pf	77	85
No Amer	44	45
Nov S Stl	65	68½
Pac Mail	23½	25
Do pfd	98	110
Pac T & T	15½	20
Do pfd	..	96
Pac Coast	40	45
Peo & E	5	7
Peo Gas	42	43
Pere Mar	12½	13
P-Arrow	32	35
P Coal pf	77	80
Pits Stl pf	96	97¼
PCC&StL	55	65
Pond Crk	17	20
Pr Stl Car	59	60½
Do pfd	94	96
P Svc N J	99	109
Rdg 1st pf	35	40
Do 2d pf	34½	40
Sax Mot	8	8⅝
S-Roeb pf	114	120
Sh & Ariz	15¾	16½
Sl-Shef pfd	80	100
So Porto R Sugar	155	180
Do pfd	103	118
StL&SF pf	23	28
St L S W	20	25
Do pfd	30	39½
Std Millg	80	84
Do pfd	78½	83
Stude pfd	81½	98
Stutz Mot	39½	40¼
Sup Steel	36⅝	37½
Tex & Pac	15	16
Third Ave	16	19
Tidew Oil	170	180
Tob Pr pf	82	90
TStL&W	2	10
Do pfd	6	16
Tr & Wil	37¼	40
Twin City	62	66
Und Type	90	95
Do pfd	108¼	112⅜
Un B & P new	65½	68½
Un Pac pf	69¼	..
U Cig S pf	101	110
Un Drug	68	70
Do 1st pf	47	49
Do 2d pf	75	80
Un Ry Inv	5	6
Do pfd	12	14
U S Alc pf	92	97
U S C I P	11½	13½
Do pfd	43	47⅝
U S Expr	16	18
U S Real	11	13
Va Chm pf	100	110
Va R & P	..	48
Vul Det	2	5
West Md	12	13½
Westghse El 1st pf	55	65
W&LE pfd	19	21
W-Over pf	76⅝	78
Wil&Co pf	90	99
Wis Cent	36	40
Woolw'th	114	120
Do pfd	113½	..
Worth P	33	35
Do pf A	82	90
Do pf B	58¼	61

NEW YORK BOND TRANSACTIONS

No. thous.		High.	Low.	Close.
807	U S Lib 3½s	98.58	98.50	98.50
48	do 1st 4s	97.90	97.20	97.50
1466	do 2d 4s	96.60	96.48	96.48
34	Am Fgn Sec 5s	96	95⅞	96
200	Anglo-Fr 5s	89¼	89	89
6	City Bordeaux 6s	86	85½	85½
5	City Lyons 6s	85⅝	85½	85½
11	City Marseilles 6s	85⅞	85½	85½
17	City Paris 6s	84⅝	84⅝	84⅝
10	Dom Canada 5s 1921	95¼	95¼	95¼
5	do 5s 1926	94	94	94
26	French 5½s	96½	96	96
2	Jap 1st 4½s	90½	90½	90½
2	do 2d 4½s	90½	90½	90½
33	U K of G B & I 5s	98	97⅞	98
10	do 5½s 1918	99¹³⁄₁₆	99⅞	99¹³⁄₁₆
73	do 5½s 1919	95⅞	95⅜	95⅜
190	do new	99	98¾	99
26	do 5½s 1921	93⅝	93	93⅛
4	N Y City 4½s 1957	96½	96	96½
2	do 4½s 1965	96	96	96
1	do 4¼s 1966	90	90	90
7	do 4s 1959	86½	86½	86½
1	Am Ag Ch deb 5s	91¼	91¼	91¼
2	AmSmelt 5s	87⅝	87½	87⅝
4	Am T & Tel 5s	91	91	91
1	do cv 4½s	88	88	88
5	do col 4s	83⅛	83	83
3	Am W Paper 5s	80½	80½	80½
1	Armour 4½s	84½	84½	84½
17	Atch gen 4s	84	83¾	83¾
2	do adj 4s stamped	74½	74½	74½
3	A & C A L 5s	92⅝	92⅝	92⅝
8	A C Line 1st con 4s	83⅝	83	83
3	do L & N 4s	71⅝	71⅝	71⅝
1	Baldwin Loco 5s	100	100	100
8	B & O refg 5s	82	81½	81½
14	do cv 4½s	77⅝	77½	77½
14	do 4s	78	77½	78
29	do 3½s	88⅜	87½	87½
1	Beth Steel 5s	98⅜	98⅜	98⅜
1	Braden Copper 6s	93	93	93
4	B R T 5s notes	96½	96½	96½
2	B U Elev 5s	85¼	85¼	85¼
4	Bush Term 5s	75	75	75
5	Cent Ga 5s	90	90	90
2	Cent Lea 5s	95⅝	95⅝	95⅝
1	C & O 5s	99	99	99
43	do cv 5s	77½	77	77
1	do gen 4½s	73½	73½	73½
2	do cv 4½s	68⅝	68½	68½
2	C & Alton 3½s	42	42	42
2	C B & Q gen 4s	83½	83½	83½
37	do jt 4s	93⅛	93⅛	93⅛
3	Chgo & Erie 1st 5s	93	93	93
5	C M & St P gen and ref cv 5s	80	80	80
8	do refg 4½s	68½	64¾	64¾
2	do 4s	78	78	78
8	do gen 4s	77	77	77
3	C R I & P fdg 4s	66	65½	65½
3	C St P M & O 6s	102	102	102
1	Chgo Un Sta 4½s	90	90	90
1	Chile 7s	103⅛	103⅛	103⅛
8	do 6s	75	75	75
1	Cleve S L 4½s	90	90	90
3	Colo Sou 4s	84	84	84
9	do fdg 4½s	69	68⅝	69
9	Con Gas 6s	101	100½	100½
11	D & R G 4s	63	63	63
41	Dist Sec 5s	79⅝	76½	78½
5	Erie gen 4s	52	51½	52
4	do cv A's	44	44	44
11	do B's	44⅝	44⅝	44⅝
23	do D's	51	50	50
1	Fremont Elk & MV 6s	101	101	101
2	Gt Nor 4¼s	87¼	87¼	87¼
38	Hudson & Man 5s	50¼	50	50
4	Ill Cent 4s	95	95	95
2	Ind Steel 5s	96½	96½	96½
3	Int Met 4½s	55½	55½	55½
21	I R T fdg 5s	81¼	81⅛	81¼
197	Int Mer Mar 6s	94¼	93⅞	94
3	K C F S & M 4s	68⅞	68⅞	68⅞
3	K C Sou 5s	75	75	75
6	do 3s	59	59	59
11	Midvale 5s	81½	81½	81½
2	M K T 4s	61	60⅞	60⅞
1	Mo Pac 5s	89⅝	89⅝	89⅝
16	do 4s	55⅝	55½	55½
5	Mont Power 5s	89	87	87
1	N Y Air Brake 6s	99½	99½	99½
49	N Y Cent 6s	93½	93¼	93½
18	N Y C & St L 4s	62	61½	61½
5	N Y G E H & P 4s	71⅝	71⅝	71⅝
1	N Y L & W 6s	102½	102½	102½
1	N Y L E & W 6s	103	103	103
1	N Y Ont & W 4s	66⅛	66⅛	66⅛
1	N Y & Putnam 4s	72⅛	72⅛	72⅛
1	N Y Rys adj 5s	20	20	20
12	N Y Tel 4½s	86½	86	86
13	Nor Pac 4s	84	84	84
4	do 3s	60	60	60
1	O S Line fdg 4s	84⅛	84⅛	84⅛
11	Penna con 4½s	98⅜	98⅜	98⅜
20	do gen 4½s	91½	91⅛	91¼
12	St L I M & S 5s	92	91⅝	92
33	do 4s	74¼	73	73
1	do R & G 4s	70½	70½	70½
18	St L & S F 4s	57⅝	57	57
10	do 5s	68½	68¼	68¼
25	do adj 6s	62	61½	61½
7	do Inc 6s	48	47½	47½
1	St P M & M 4½s	94	94	94
1	St. P & N P 6s	102⅞	102⅞	102⅞
7	S A Line adj 5s	53	53	53
9	Sinclair Oil 7s	87	85½	85½
18	do Stock Warrants	88	88	88
32	So Pac cv 5s	87½	87	87
2	do cv 4s	76	76	76
4	do fdg 4s	80	80	80
12	So Ry 5s	92½	92¼	92¼
22	do 4s	59½	59¼	59⅜
11	Texas Co cv 6s	100	99½	99½
2	Third Ave adj 5s	35	35	35
3	Union Pac 4s	88	88	88
1	do cv 4s	84	84	84
5	do fdg 4s	76⅞	76⅞	76⅞
35	U S Rubber 5s	78	77½	77¾
1	U S Smelt 6s	94¾	94¾	94¾
36	U S Steel 5s	99	98½	98½
1	Utah Power 5s	83	83	83
1	Va Chem 5s	91¾	91¾	91¾
1	Virginia Ry 5s	93	93	93
1	Western Elec 5s	97	97	97
24	Western Md 4s	60¼	60	60
1	Wilson & Co 6s	94½	94½	94½

U. S. TREASURY STATEMENT.

WASHINGTON, D. C., Jan. 14.—The following is a statement of the condition of the United States treasury on Jan. 12:

Income to date this year	$8,351,985,922
Income to date last year	411,105,034
Increase	$7,940,880,888
Outgo over income this year	448,169,123
Outgo over income last year	141,653,103
Increase	$306,516,020
Balance general fund	689,350,553
Balance previous day	712,397,058
Decrease	$23,046,505

FINANCIAL NOTES

According to estimates furnished the shipping board by Lloyds' special agents, after a review of the shipping situation last December, production of ships in the United States during the current year will amount to between 4,500,000 and 5,000,000 tons dead weight, if the shipbuilding industry continues to operate on its present basis. With materials and labor speeded up, the output may reach, if not exceed, 6,000,000 tons.

Preliminary reports of the production of the porphyry copper companies for December make the following comparisons, output expressed in pounds:

	Dec. prelim.	November.	October.
Utah	16,250,000	16,300,000	18,100,000
Chino	8,094,122	6,313,272	8,333,017
Ray	7,442,000	7,600,000	7,700,000
Nevada	6,500,000	6,900,000	7,000,000

The following table gives the output for last year, with comparisons, expressed in pounds:

	1917.	1916.	1915.
Utah	204,702,325	196,752,681	156,207,476
Chino	82,399,505	75,551,190	68,243,883
Ray	92,198,679	77,586,713	63,531,308
Nev.	80,287,350	88,831,507	63,025,467

Directors of the Shannon copper company have voted to purchase property consisting of eleven mining claims, aggregating 200 acres, near Clifton, Ari. For the last eighteen months the company has been operating the property under lease. Including $75,000 already spent on development, the total cost of the property will approximate $200,000, to be paid out of earnings.

Net earnings of the Central Manufacturing District bank for the year 1917, according to the annual report of President W. N. Jarnagin, amounted to $49,784, equal to 19.9 per cent on the capital stock, compared with $23,404, or 9.7 per cent, earned in 1916.

The Isle Royale Copper company yesterday declared a quarterly dividend of 50 cents a share, payable Jan. 31 to stock of record Jan. 17. Three months ago $1 a share was paid and six months ago $1.50.

Commercial failures last week, as reported to R. G. Dun & Co., number 285, against 218 the week preceding and 359 the corresponding week of last year. Those with liabilities over $5,000 number 125, against 66 the preceding week.

OFFER $15,000,000 NOTES.

J. P. Morgan & Co. are offering $15,000,000 treasury ninety day bills on a 6 per cent discount basis.

ON THE BROAD STREET CURB

New York, Jan. 14.—[Special.]—There was a hesitating tendency to the trading on the Broad street curb, but later a strong tone developed and some substantial advances were made. Houston Oil became prominent again, with heavy buying forcing its price up from 48 to 50, making a new high record.

War stocks were quiet. Motor stocks were heavy and mining stocks were irregular.

Russian bonds were strong, the 6½s selling at 49 to 51⅝ and the 5½s were traded in at 43.

CURB TRANSACTIONS.

INDUSTRIALS.

	Sales.	High.	Low.	Close.
Ætna	4,000	7⅞	7	7⅛
Car Light	200	2⅛	2⅛	2⅛
Chevrolet	1,000	110	105	105
Cit Svc old	200	215	214	215
Cuprite Sul	925	1⅝	1½	1⅝
Elec. Gun	700	⅝	⅝	⅝
Holly Sug pfd	100	99⅛	99⅛	99⅛
Int Lube Chem	8,100	2½	2	2
Kirby Lumber	500	11⅝	10½	11⅝
Do pfd	200	63	60	63
Marc of Am	300	3½	3⅜	3½
Maxim Mun	1,000	½	⅜	⅜
N Y Transp	200	18	17⅞	18
Smith Mo Truck	2,200	1⅛	1⅛	1⅛
Sub Boat	1,500	14	13½	13½
U. S. Steamship	2,600	5¼	4⅞	5
Uni Motors	6,000	22½	21	21
W-Martin	1,000	7¼	6⅞	6⅞
OILS.				
Allen Oil	200	⅝	½	⅝
Am Ventura	9,400	10	8	9
Am Oil	3,000	19	19	19
Barnett Oil	1,000	1⅛	1	1⅛
Bos-Wyoming	40,000	25	22	25
Cosden	4,000	7⅞	7⅜	7⅞
Crown Oil	8,350	1⅛	1⅛	1⅛
Cumb Prod	4,800	1⅛	1⅛	1⅛
Elk Basin	500	6⅝	6⅛	6½
Glen Rock	600	4	3⅞	3⅞
Houston Oil	6,400	50½	48	48⅞
Island Oil	6,500	3	2⅞	2⅞
Kenova Oil	3,800	5-32	⅛	5-32
Merritt	440	23	22	22
Met Petrol	2,000	⅛	⅛	⅛
Midwest Oil	2,000	1.12	1.08	1.10
Do pfd	1,000	1⅛	1⅛	1⅛
Midwest Ref	600	109	107	107
Min Wells Pet	1,000	1½	1½	1½
N Y Okla	900	⅝	⅝	⅝
Nor West Oil	1,500	.60	.58	.58
Okla Prod	1,500	7	6⅞	6⅞
Omar Oil	2,500	36	36	36
Pan-Am Petr	100	42	42	42
Denn Ky	500	5¼	5¼	5¼
Sapulpa	200	9½	9½	9½
Sequoyah	2,200	⅝	⅝	⅝
Uni Western	2,000	⅛	¼	⅛
MINING.				
Atlanta	1,500	10	9	10
Big Ledge	7,000	1¼	1	1
Bos & Mont	7,000	47	43	46
Bradshaw	200	1⅝	1⅝	1⅝
Butte C & Z	500	7⅝	7⅝	7⅝
Butte Det	2,100	⅛	⅛	⅛
Caledonia	2,500	54	52	53
Cal & J	1,600	1⅛	1⅛	1⅛
Cerbat Sil	42,000	69	65	68
Con Ariz	2,000	2⅛	1⅞	2
Con Homestead	800	26	25	25
Cresson	500	5¼	5	5¼
Emma	2,500	⅜	⅜	⅜
Fortuna Cons	2,000	39	39	39
Jerome Verde	1,000	½	⅜	½
Jer Prescott	1,200	2⅝	2½	2⅝
Jim Butler	1,500	76	75	76
Jumbo Extn	1,200	20	19	20
Kirk Gold	1,000	50	50	50
Marsh Mng	1,500	5½	5	5
Mother Lode	3,000	26½	26	26½
Nat Zinc	2,000	25	23	24
Port Cons	3,400	34	33	34
Provincial	2,800	47	46	47
Rochester	600	30	29	29
Success	1,000	8	8	8
Tono Extn	1,200	1⅛	1⅛	1⅛
Utica Mines	2,000	11	10	11
West End	1,500	68	67	68

BONDS.

	High.	Low.	Close.
$50,000 AT&T 6s w i	99¼	99⅛	99¼
1,000 Bth Stl 5% notes	97½	97½	97½
6,000 Can Gvt 5s	95½	95⅜	95⅜
1,000 G El 6% n 1919	99½	99½	99½
32,000 Rus 6½s	51⅝	40	50½

STANDARD OIL SUBSIDIARIES.

	Sales.	High.	Low.	Close.
So Penn Oil	10	275	275	275
S O of N J	1	530	530	530

CLOSING BID AND ASKED PRICES.

	Bid.	Asked.		Bid.	Asked.
			Pierce Oil	9	10
Agl AmOl	17	17½	Prairie Oil	435	445
Atl Refg	920	940	Prairie Pp	245	255
Brn Scrmr	420	450	Solar Refg	300	320
Bkeye Pp	95	98	So Pipe	160	175
Chbrgh M	310	330	So Pn Oil	275	285
Colo Oil	10	40	S W Pn Pp	97	104
Cont Oil	450	500	S O of Cal	220	230
Cresc Pp	32	37	Do Ind	610	630
Cmbld Pp	120	130	Do Kans	450	500
Eureka Pp	195	205	Do Ky	310	340
Gal Sig Oil	130	135	Do Nebr	490	520
Do pfd	120	130	Do N J	520	530
Ill Pipe	180	190	Do N Y	252	257
Ind Pipe	97	102	Do Ohio	410	440
Nat Trust	12¾	13¼	Swn & Fnh	95	105
N Y Trust	180	195	U T Line	83	86
No Pipe	98	102	Vacuum Oil	350	360
Ohio Oil	320	330	Wshgt Oil	25	35

Certificates to Bear Higher Rate of Interest?

New York, Jan. 14.—[Special.]—A report was widespread in the banking district today that the treasury department will soon issue certificates of indebtedness bearing 4¼ or perhaps 4½ per cent interest. It is said the last issue, dated Jan. 2, is not regarded as a success, only $212,594,000 having been sold to date, whereas $691,000,000 of the 4 per cent certificates, dated Nov. 20, were sold. No confirmation of the report could be obtained at the federal reserve bank.

Bankers expressed the belief that the interest rate on these certificates will be increased. They fear such action would foreshadow raising the interest rate on the next Liberty loan to 4½ per cent. This might cause heavy withdrawals from savings banks and a renewal of liquidation in the stock and bond markets.

They favor the retention of the 4 per cent rate for the forthcoming Liberty loan and believe a large issue could be sold if the tax exemption feature be raised from $5,000 principal to $100,000.

BOSTON STOCK TRANSACTIONS

Boston, Mass., Jan. 14.—Until the last hour the local market was dull and the changes were hardly worth commenting on. When the big board in New York turned heavy, the same tendency was reflected her and there were some heavy declines. Call money ruled at 6 per cent; time loans, short dates, 6 per cent; time loans, six months, 6 per cent; time loans, one year, 6 per cent.

	Sales.	High.	Low.	Close.
MINING.				
Am Zinc pfd	11	43	42½	43
Adventure	200	1⅛	1⅛	1½
Ahmeek	50	81	80	80
Allouez	28	52	50¾	52
Anaconda	50	61⅞	61¼	61⅞
Ariz Com'l	170	12½	12¼	12½
Cal & Ariz	105	64½	64½	64½
Cal & Hecla	7	450	441	441
Centennial	25	12	12	12
Cop Range	110	46	45½	45½
Davis Daly	210	5⅛	5	5⅛
East Butte	40	10	9⅞	9⅞
Island Creek	320	52	50	50
Isle Royale	471	25	19½	20
Kerr Lake	100	5¼	5⅛	5⅛
Keweenaw	10	1⅛	1⅛	1⅛
Mass Cons	50	6½	6½	6½
Mohawk	10	58⅞	58⅞	58⅞
New Riv pfd	95	77	76	76
Nipissing	75	8⅜	8⅜	8⅜
North Butte	225	15	14½	14½
Old Dominion	220	43½	43	43
Osceola	85	62	61	61
Pond Creek	140	17⅞	17⅞	17⅞
Quincy	90	74	71½	71½
Ray Cons	40	22½	22⅜	22⅜
Santa Fe	100	.70	.70	.70
Shannon	140	5¼	5¼	5¼
St Marys	5	53	53	53
Sup & Bost	75	3¼	3	3¼
Trinity	10	4	3¼	3¼
U S Smelt	30	44½	44	44
Do pfd	21	44⅞	44⅞	44⅞
Utah Apex	25	2⅛	2	2
Utah Metals	200	2⅜	2¼	2¼
Winona	10	1⅛	1⅛	1⅛
Wolverine	65	35	35	35
RAILS.				
Bost & Albany	9	125	125	125
Bost & Maine	35	21½	21½	21½
Bost & Prov	90	161	159	159
F'tchburg pfd	13	59	51	51
Old Colony	11	97	97	97
West End	40	39	39	39
MISCELLANEOUS.				
A G & W I pfd	10	60	60	60
Am Agr pfd	35	91	90½	91
Am Sugar	10	100	100	100
Am Wool pfd	30	92¼	92¼	92¼
Cuban Port	40	13½	13½	13½
Edison Elec	23	146	145	145
Mass Elec	10	2	2	2
Mass Gas	251	80	80	80
N E Tel	25	97½	96⅜	97½
Nova Sco Steel	8	67⅞	67⅞	67⅞
Swift	24	129	127½	127½
Torrington	25	48½	48½	48½
Uni Drug	75	70	70	70
Do 1st pfd	15	49	49	49
Uni Fruit	11	120	119	119
Uni Shoe	225	42	41½	42
Do pfd	50	25⅜	25⅛	25⅛
Ventura	1,975	6	5¼	5¾
West Union	100	88½	88½	88½
BONDS.				
$4,000 A G & W I 5s		77	76½	76½
4,000 Uni Fruit 4½s		93	93	93
5,000 Vent 7s f paid		80	80	80
9,700 Liberty 3½s		98.50	98.20	98.20
24,000 do cv 4s		98	97	97
6,500 do 4s		97	96.10	96.30

BANK ELECTIONS.

The following banks held their annual elections yesterday:

CENTRAL TRUST COMPANY OF ILLINOIS—Directors: A. J. Earling, Alexander H. Revell, S. M. Fulton, T. W. Robinson, Chandler B. Beach, Z. G. Simmons, H. A. Landhorst, Howard G. Hetzler, Wilter H. Wilson, Joseph E. Otis, Burton F. Peek, Ernest J. Stevens, R. Floyd Clinch, William C. Boyden, C. B. Scoville, A. R. Barnes, H. J. Evans, A. M. Johnson, John Barton Payne, S. E. Bliss, Charles G. Dawes. New directors: George W. Dixon, president Arthur Dixon Transfer company; Clifford M. Leonard, president Leonard Construction company; William T. Abbott, vice president Central Trust company of Illinois. Officers: President, Charles G. Dawes; vice presidents, Joseph E. Otis, Edwin F. Mack, William T. Abbott, Walter H. Wilson, J. E. Lindquist, William C. Cook, Thomas C. Neal, Fred B. Woodland; vice president and cashier, William R. Dawes; assistant cashiers, L. D. Skinner, William W. Gates, John W. Thomas, Harry R. Moore, Howard S. Camp, J. H. Masson, A. R. Floreen, William F. Doggett; secretary, Albert G. Mang; assistant secretaries, Williams G. Edens, Aksel K. Bodholdt; assistant trust officer, John L. Lehnhard; estate officer and assistant secretary, Lloyd R. Steere; auditor, Robert N. Berry; assistant auditor, R. H. Walton; vice president, bond department, L. H. Schroeder; manager real estate loan department, C. S. Tuttle; manager savings department, George F. Brown Jr.

CHICAGO TITLE AND TRUST COMPANY—Directors reëlected: Wyllys W. Baird, Edmund A. Cummings, J. Lewis Cochran, Charles S. Cutting, E. P. Ripley, Edgar M. Snow and James A. Patten.

GERMAN BANK OF CHICAGO—Directors reëlected: Rudolph S. Blome, Henry C. Brummel, Gustave F. Fischer, John George Graue, William F. Juergens, Fred Klein, Edward Levy, Albert F. Madlener, Louis Mohr, William H. Rehm, Richard E. Schmidt. Officers: President, Gustave F. Fischer, reëlected; vice president, William F. Juergens, newly elected to succeed William H. Rehm, resigned; cashier, Jacob R. Darmstadt, reëlected; assistant cashier, Herman J. Bleidt, newly elected.

GREENEBAUM SONS BANK AND TRUST COMPANY—Frederic J. Greenebaum was elected assistant cashier, this being the only change. Officers: M. E. Greenebaum, president; H. E. Greenebaum, vice president; J. E. Greenebaum, vice president; Walter J. Greenebaum, cashier; John Greenebaum, assistant cashier; Joseph G. Straus, assistant cashier, trust officer; Frederic J. Greenebaum, assistant cashier; M. E. Falker, manager savings department; M. E. Greenebaum Jr., secretary; Edgar N. Greenebaum, assistant secretary. Directors: M. E. Greenebaum, H. E. Greenebaum, J. E. Greenebaum, A. G. Becker, L. J. Rosenwald, H. L. Stern.

HIBERNIAN BANKING ASSOCIATION—Directors: Charles C. Adsit, J. Ogden Armour, James H. Barnard, Henry B. Clarke, Louis B. Clarke, William F. Hayes, Adolph Kurz, David R. Lewis, Robert H. McElwee, Thomas J. McNulty, George M. Reynolds, Hempstead Washburne. Officers: President, George M. Reynolds; vice presidents, David R. Lewis, Henry B. Clarke, Louis B. Clarke; cashier, Frederic S. Hebard; secretary, Everett R. McFadden; manager savings department, John P. V. Murphy; assistant cashiers, George Allan, Thomas E. McGrath.

MECHANICS AND TRADERS STATE BANK—The retiring directors were elected: Wm. T. Abbott, Calvin F. Craig, Wm. R. Dawes, S. M. Deavitt, Henry Gainer, Frank Gould, S. A. Rhodes, C. B. Scoville, Thos. J. Webb. The directors will meet Feb. 13 and elect the officers.

NOEL STATE BANK—Directors: Otto J. Hartwig, Alfred Anderson, James Davis, J. P. Fish, Frank W. Hausman, F. W. Hochspeier, Gus G. Martin, Charles H. Menzel, Joseph B. Noel, Peter P. Reisenhus, John F. Schiffman, Theodore Sheldon, Leonard Specht, Francis E. Thornton, Fred Zimmerman. Election of officers will take place tomorrow.

DIVIDENDS DECLARED

Stock, rate, etc.—	Payable.	Of record.
Nat. Carb. Co., $1 q. com., 2 q. pfd.	Feb. 1	Jan. 19
Osceola Con. Min., $2 q.	Jan. 31	Jan. 17
Royale Copper Co., 50c q.	Jan. 31	Jan. 17
Willys-Overland, 25c com.	Feb. 1	Jan. 25
Keystone Tel. Co., 2½ q. pfd.	Feb. 1	Jan. 21
Edison Elec., $3 q.	Feb. 1	Jan. 15
Intercol. Coal, 3½ s. a. pfd.	Feb. 5	Jan. 20
Jewel Tea Co., 1¾ p. pfd.	Apr. 1	Mar. 20
Amer. Glue, 4 s. a. pfd.	Feb. 1	Jan. 19

RAIL GROSS EARNINGS GAIN.

Gross earnings of United States railroads making weekly returns to Dun's Review for the four weeks of December amount to $34,201,702, an increase of 3.2 per cent as compared with the corresponding period of last year.

ERWIN & WASEY COMPANY

Advertising

58 EAST WASHINGTON STREET - CHICAGO

To us advertising is more than a craft—it is an economic service of very great importance. We believe the quality of our work matches our conception of its dignity.

$10,500,000

Toledo Traction, Light & Power Company

First Lien 7% Two-Year Gold Bonds

Price 98½ and Interest; Yielding 7.82%

Dated January 1, 1918. Due January 1, 1920. Interest payable January 1 and July 1 in New York. Callable on four weeks' notice at 101 and interest prior to January 1, 1919, and thereafter at 100½ and interest. Coupon bonds of $1,000 denomination with privilege of registration of principal.

The Company agrees to pay any Normal Federal Income Tax which it may lawfully pay at the source to an amount not exceeding 4%.

For complete information in regard to these bonds we refer to a letter of the president of the company, copies of which may be had on request, and from which we summarize as follows:

The earnings of The Toledo Railways and Light Company and other operating subsidiaries of the Toledo Traction, Light and Power Company—inter-company charges eliminated—for the year ended November 30, 1917, are officially reported as follows:

Gross earnings	$6,175,332.40
Operating expenses, maintenance and taxes (excluding depreciation)	4,330,135.75
Net earnings	$1,845,196.65
Proportion of earnings applicable to securities not owned by Toledo Traction, Light & Power Co.	326,972.89
Balance	$1,518,223.76
Annual Int. on above $10,500,000 First Lien 7% Bonds	735,000.00
Balance	$ 783,223.76

Income Applicable to First Lien Bond Interest Over Twice Amount Required

Net Earnings from Electric Light and Power Alone Over 1½ Times First Lien Bond Interest

The replacement value, as determined by independent engineers, of the physical property upon which the First Lien 7% Bonds will be secured by a first collateral lien, is largely in excess of these $10,500,000 bonds.

Toledo, with a present estimated population of 225,000, is one of the important industrial and distributing centers of the Middle West and affords an excellent public utility business field, with particular reference to the opportunities presented for further development of the electric light and power business.

We recommend these bonds for investment and shall be pleased to send you a circular describing the issue in detail if you are interested.

Harris Trust and Savings Bank

Organized as N. W. Harris & Company, 1882. Incorporated 1907

HARRIS TRUST BUILDING, CHICAGO

The National City Company

NATIONAL CITY BANK BUILDING, NEW YORK

137 South La Salle Street, Chicago

OATS LONGS ARE FREE SELLERS; PRICES DECLINE

Holders Discouraged Over Market Action; Weather Against Movement.

There was much unloading of long oats yesterday, chiefly in the latter part of the session, and the market developed pronounced weakness. Closing quotations were ¾@⅞c under previous resting spots. Holders became discouraged over the action of the market and deemed it unwise to try to bull the market under existing conditions.

Outside interest was again down to the minimum because of crippled wire service, and there was a conspicuous lack of export demand, due to the inability to ship anything east. The fact that weather conditions affected shipments from here more seriously than receipts made an impression on the trade, and when one of the leading holders proceeded to unload his oats there was a general desire to sell.

Jackson Bros., Updike, Rosenbaum, Wagner, and Blum led the selling. Profit taking purchases against bids served to rally prices moderately near the finish. Cash oats were ¼@¾c lower, with receipts only 20 cars. Primary markets had 499,000 bu oats, against 769,000 bu a year ago. North America shipped 1,720,000 bu oats last week, against 1,500,000 bu a year ago.

Corn at Lower Level.

Corn trading was again light, with price tendency downward in sympathy with the weakness in oats. January corn closed unchanged, while May was ⅛@¼c lower. Logan & Bryan, Armour, Wagner, and Simons-Day sold May corn, while commission houses bought on resting orders. Weather conditions were against a free movement of corn, and receipts are expected to be light for some time to come. Yesterday's arrivals were only 52 cars, but buyers were slow in bidding for the grain and the cash market held steady. Primary receipts were 557,000 bu, against 1,390,000 bu a year ago. North America shipped 158,000 bu corn last week, against 1,734,000 bu a year ago.

Dull Market for Rye.

Rye was quiet. Cash No. 2 was quoted $1.85 nominal. Receipts, none.

Barley ruled unchanged. Malting was quoted $1.42@1.59 and sold $1.42@1.55; feed and mixing quotable, $1.40@1.52, with a sale at $1.48; screenings were quoted 90c@$1.30 and sold $1.05@1.12. Receipts, 6 cars.

Timothy seed was dull. March closed $9.00 bid and $9.25 asked. Cash lots were quoted $5.00@8.00. Clover seed ruled easy. Cash quoted $20.00@28.00 and spot prime $30.40.

Flax closed ½c higher, with cash quoted $3.58@3.61.

AMERICAN GRAIN MARKETS.

KANSAS CITY, Mo., Jan. 14.—WHEAT—Receipts, 16 cars. CORN—Cash steady to 3c lower; No. 2 mixed, $1.65@1.68; No. 3, $1.55@1.58; No. 2 white, $1.70@1.72; No. 3, nominal; No. 2 yellow, $1.70@1.72; No. 3, nominal. OATS—Steady; No. 2 white, 83½c; No. 2 mixed, 82@82½c. RYE—$1.78. KAFFIR AND MILO MAIZE—$3.27@3.30. HAY—Irregular; choice timothy, $28.00@28.50; choice prairie, $23.50@24.50; choice alfalfa, $32.00@33.00. Futures: CORN—January, $1.27⅝; May, $1.26.

MILWAUKEE, Wis., Jan. 14.—CORN—Cash No. 3 yellow, $1.70@1.80; No. 3 white, $1.70@1.75; No. 3, $1.65@1.75. OATS—Standard, 83½c; No. 3 white, 82½@83c; No. 4 white, 82½c. RYE—No. 1, $1.87. BARLEY—Malting, $1.45@1.58; feed and rejected, $1.35@1.45; Wisconsin, $1.48@1.58. Futures: CORN—January, $1.27½; May, $1.25¼. OATS—January, 79¼c; May, 76⅝c.

MINNEAPOLIS, Minn., Jan. 14.—WHEAT—Receipts, 343 cars. CORN—No. 3 yellow, $1.65@1.68. OATS—No. 3 white, 78⅝@79¼c. FLAX—$3.58@3.61. FLOUR—Unchanged; In carload lots, standard flour quoted at $9.75 a brl in 98 lb cotton sacks. Shipments, 68,340 brls. BARLEY—$1.32@1.57. RYE—$1.87@1.88. BRAN—$32.50.

DULUTH, Minn., Jan. 14.—LINSEED—On track, $3.57@3.70; to arrive, $3.55. Futures: January, $3.55 asked; May, $3.52; July, $3.46½ asked; October, $3.30 nominal. OATS—On track, 79¼@80½c; to arrive, 79½c. RYE—On track and to arrive, $1.84. Futures: May, $1.89⅝ bid. BARLEY—On track, $1.27@1.59.

PEORIA, Ill., Jan. 14.—CORN—Unchanged to 5c lower; No. 3 white, $1.65; No. 6 white, $1.41; No. 4 yellow, $1.65; No. 6 yellow, $1.37@1.40; No. 3 mixed, $1.55; No. 5 mixed, $1.43; sample, $1.10@1.36. OATS—¼@½c higher; No. 3 white, 82c.

ST. LOUIS, Mo., Jan. 14.—CORN—Cash steady; No. 2 track, $1.80; No. 2 white, $1.80. OATS—Steady; No. 3 white, 84c. Futures: CORN—Lower; May, $1.25¼ bid. OATS—Lower; May, 76⅝c bid.

OMAHA, Neb., Jan. 14.—CORN—No. 4 white, $1.57; No. 5 white, $1.50; No. 4 yellow, $1.50@1.54; No. 4 mixed, $1.46. OATS—No. 2 white, 79⅜c.

COTTON.

NEW YORK, Jan. 14.—COTTON—The cotton market recovered a good part of the recent reaction during today's trading. Much of this improvement was lost later, with the general list closing barely steady at a net advance of 10@18 points. The opening was steady but irregular, January being 15 points higher, while other months were 1@13 points lower under a renewal of the scattered selling which had been in progress toward the end of last week. The tone soon firmed up, but stop loss orders were uncovered on the advance. Closing prices showed reactions of about 27 to 34 points. Exports today, 6,200 bales, making 2,220,207 so far this season. Port receipts, 18,824 bales. U. S. port stocks, 1,368,000 bales. Futures:

	Open.	High.	Low.	Close.	Prev. close.
January	31.70	32.04	31.60	32.00	31.66
March	31.10	31.66	31.05	31.37	31.23
May	30.75	31.32	30.74	31.00	30.83
July	30.47	31.01	30.45	30.70	30.55
October	29.30	29.73	29.28	29.46	29.38

Spot quiet; middling 32.60c.

NEW ORLEANS, La., Jan. 14.—COTTON—The market opened weak today, but continued firmness in the spot department gave the market strength and at one time prices stood from 24@28 points over last figures Saturday. The close was at net gains of from 9@25 points. Futures:

	Open.	High.	Low.	Close.	Prev. close.
January	30.50	30.88	30.50	30.89	30.61
March	30.05	30.48	30.05	30.37	30.21
May	29.75	30.19	29.75	30.07	29.93
July	29.45	29.96	29.45	29.80	29.71
October	28.15	28.65	28.15	28.65	28.42
December	28.32	.....	.....	28.32	.....

Spot quiet; quotations revised; middling, 32.00c.

LIVERPOOL, Jan. 14.—COTTON—Spot quiet; prices easier; good middling, 23.90d; middling, 23.37d; low middling, 22.85d; good ordinary, 21.85d; ordinary, 21.33d. Sales, 3,000 bales, including 2,700 American. Receipts, 5,000 bales, including 3,400 American. Futures closed quiet; new contracts: January, 23.69d; March, 23.20d; May, 22.82d. Old contracts, fixed prices: January, 22.22d; January and February, 22.12d; March-April, 21.94d; May-June, 21.78d; June-July, 21.70d.

METALS.

NEW YORK, Jan. 14.—ANTIMONY—Dull; spot offered at 13.87½c; dealers holding for 14.25c. The metal exchange quotes: LEAD—Firm; spot, $6.87½. SPELTER—Quiet; East St. Louis delivery, spot, $7.75@8.00. At London: COPPER—Spot, £110; futures, £110; electrolytic, £125. TIN—Spot, £295; futures, £288 10s. LEAD—Spot, £29 10s; futures, £28 10s. SPELTER—Spot, £54; futures, £50.

GOSSIP OF THE PIT

THERE were only 78 cars of all kinds of grain here yesterday, the smallest run for a Monday in a long time and due to the recent storm. Buyers curtailed their purchases, however, and corn ruled steady while oats were ¼@⅜c lower. No. 3 white oats sold mainly 4¼@4½c over May price with standards 4¾@5c over. Team track grain was in best demand. Hundreds of cars of corn are stalled in the country waiting to be moved. One concern here reports that they have had forty cars of corn shipped to them previous to Jan. 8 and none of them yet received.

"It will be interesting to see what effect on cash corn values liberal receipts will have, as it has been the limited arrivals coming when industrial and commercial reserves were very small that has been such a big factor in maintaining the extremely high range for so long," says the Rosenbaum Review.

"By the last of January unless the unexpected happens stocks at the leading markets should commence to increase materially, although a good part of the grain received will probably have to be dried before it can be put into store, as corn containing over 19 per cent moisture is a delicate storage proposition when the warm spring days come, as it is likely to get out of condition unless properly handled.

"The spring may likewise develop the fact that a large amount of corn that was stored in farmers' cribs is out of condition. Considerable cob rot is shown in the arrivals now. Iowa corn is selling at a discount under that from Illinois due to this fact."

The United States food administration has established a mechanical department in connection with its milling division to assist millers along technical lines in converting or setting up mills for grinding barley, rye, and corn. J. H. Hammill of Minneapolis has joined the food administration as manager of the new department.

A book of statistics showing the high and low price of provisions, greases, tallows, and other packing house products for the last several years has been compiled by the Davidson Commission company, Postal Telegraph building, and may be had for the asking.

The local internal revenue office will refuse hereafter requisitions for stamps unless written in ink. Some of the members have been making these out in lead pencil.

With Chicago and New Orleans to come the visible supply of wheat shows a decrease of 200,000 bu for the week, while corn shows an increase of 161,000 bu and oats a decrease of 1,278,000 bu.

Receipts inspected yesterday: Corn, 52 cars; oats, 20 cars; barley, 6 cars. Hogs estimated for today, 20,000 head.

Deliveries on January contracts yesterday were 1,000 bu oats and 150,000 lbs lard.

BOARD OF TRADE TRANSACTIONS

RANGE OF ACTIVE FUTURES.

CORN.

	Open.	High.	Low.	Closing Jan. 14.	Closing Jan. 12.
Jan	1.27½	......	......	1.27½	1.27½
May	1.25⅝	1.25⅝	1.24⅞	1.25⅛	1.25¼

OATS.

	Open.	High.	Low.	Jan. 14.	Jan. 12.
Jan	80⅛	80⅛	79⅛	79¼	80⅛
March	78⅝	78¾	78	78⅛	....
May	77¼	77¼	76	76½	77¼

PORK.

	Open.	High.	Low.	Jan. 14.	Jan. 12.
Jan	......	......	......	44.60	46.40
May	45.77½	45.82½	45.60	45.60	45.75

LARD.

	Open.	High.	Low.	Jan. 14.	Jan. 12.
Jan	24.40	24.42½	24.30	24.32½	24.35
May	24.92½	24.92½	24.75	24.77½	24.80

SHORT RIBS.

	Open.	High.	Low.	Jan. 14.	Jan. 12.
Jan	24.07½	24.07½	23.90	23.92½	24.07½
May	24.50	24.52½	24.35	24.37½	24.42½

PRICES AT OUTSIDE MARKETS.

ST. LOUIS.

	Open.	High.	Low.	Close Jan. 14.	Close Jan. 12.
May corn	1.25¼	1.25¼	1.25	1.25¼	......
May oats	77½	77½	76⅝	76⅝	......

TOLEDO.

Cash corn	1.85	1.85
Cash oats	84	84

KANSAS CITY.

	Open.	High.	Low.	Jan. 14.	Jan. 12.
Jan. corn	....	....	....	1.27⅝	1.27⅝
May corn	1.26	1.26	1.25⅜	1.26	1.26⅛
May oats	79⅛	79⅛	78⅛	78⅛	79⅛

MINNEAPOLIS.

	Open.	High.	Low.	Jan. 14.	Jan. 12.
May oats, n.	76	76	75	75⅝	76

WINNIPEG.

	Open.	High.	Low.	Jan. 14.	Jan. 12.
May oats	85½	85½	84½	85⅛	85⅝

DAILY BIDS AND OFFERS.

CORN.

	Bids High.	Bids Low.	Bids Close.	Offers High.	Offers Low.	Offers Close.
Jan.	......	......	......	1.27⅝	1.27⅝	1.27⅝
May	1.25¼	1.24⅞	1.24⅞	1.25¼	1.25⅛	1.25⅛

OATS.

	Bids High.	Bids Low.	Bids Close.	Offers High.	Offers Low.	Offers Close.
Mch.	77⅛	77¼	77¼	....	....	....
May	76⅛	75⅝	75⅝	77⅛	76⅞	77

WEEKLY BIDS AND OFFERS.

CORN.

	Bids.	Offers.
May	1.23½	1.26

OATS.

	Bids.	Offers.
May	73⅝	79

CASH TRANSACTIONS.

FLOUR—United States administration flour standards are as follows: Spring wheat, in jute, $10.10; hard winter, in jute, $10.00; soft winter, in jute, $10.00; white rye, $9.55; dark rye, $9.00.

CORN—Market steady. Sales, mixed lots, none. Track Chicago: Sample grade, $1.10@1.34; No. 6 mixed, $1.35@1.37; No. 5 mixed, $1.42; No. 4 mixed, $1.55@1.60; No. 6 yellow, $1.35@1.45; No. 5 yellow, $1.42@1.50; No. 4 yellow, $1.65; No. 6 white, $1.37. Illinois proportional billing: Sample grade, $1.28; No. 6 yellow, $1.45@1.46; No. 6 white, $1.42.

OATS—Market, ¼@3c lower. No cash sales of mixed lots. Track Chicago: No. 3 white, 81@82c; standard, 82c.

CASH PORK TRANSACTIONS.

HOG PRODUCTS—Steady; cash lots, mess ribs, $23.25@24.00, pork, repacked, $47.00@47.50; lard, $24.40.

HAY.

HAY—Quiet; receipts, 585 tons; shipments, none; choice timothy, $28.50@29.00; No. 1, $28.00@28.50; No. 2, $27.00@27.50.

STRAW—Rye, $10.50@11.00; oat, $10.00@$10.50; wheat, $9.00@9.50.

NEW BOARD HEAD ASKS MORE GRAIN AND LIVE STOCK

A greater production of grain and live stock was urged by A. Stamford White who was installed yesterday as president of the board of trade. He declared that the meat situation especially, was a most serious one, saying that there would be a serious world's scarcity after the war unless every effort was made to increase the production, particularly of hogs. He predicted a tremendous demand from Germany and its allies at the conclusion of the war.

Mr. White also placed himself on record as favoring a maximum price on grains, cash as well as futures, stating that in his opinion there would be no need of a minimum price, as the supply and demand situation guaranteed the producer a satisfactory value for his products and that the farmer was rapidly becoming the most independent of citizens.

"I think that great credit is due Mr. Hoover and the food administration for the work they have already accomplished, and urge that every member of the grain trade do everything possible to aid in this task. Feeding our army in France and our allies is a most important undertaking, and every member of our organization can do his share in furthering this work. I urge that every one of you make special efforts to aid in relieving the railroad congestion. Much aid will result from unloading and freeing cars as quickly as possible."

At the conclusion of the meeting the retiring president, Joseph P. Griffin, was given the most stirring and touching appreciation for past services ever tendered an executive of the board of trade.

COFFEE.

NEW YORK, Jan. 14.—COFFEE—The market for coffee futures was comparatively quiet today, with prices showing a tendency to work lower under scattered realizing or a little trade selling. The opening was 2 to 4 points lower, with March selling off to 8.10c and September to 8.68c during the afternoon, or about 6 to 7 points under Saturday's closing figures. The close was 5 to 7 points net lower. January, 7.75c; March, 8.11c; May, 8.28c; July, 8.48c; September, 8.68c; October, 8.75c; December, 8.90c. Spot coffee was quiet; Rio 7s, 8½c; Santos 4s, 10¼c. Cost and freight offers were reported in the market, ranging from 10.40c to 10.60c for Santos 3s and 4s, London credits. Clearances from Brazil for the United States last week amounted to 144,000 bags, making 681,000 bags now afloat for this country. Clearances for Europe amounted to 11,000 bags. The official cables showed no change in Brazil except Santos futures, which were 25 reis lower. Rio exchange was 1-16d higher. Santos cleared 33,000 for New York. Brazilian port receipts, 57,000 bags. Jundiahy receipts, 42,000 bags.

OILS.

CHICAGO, Jan. 14.—OILS—Wholesale prices of carbon and other oils a gallon, f. o. b. Chicago, are as follows: In iron barrels—Standard white, 10½c; perfection, 10½c; headlight, 175, 13c; machine gasoline, 85c; raw linseed oil, $1.35; boiled, $1.36; turpentine, 52½c. Wood barrels—Standard white, 16½c; perfection, 16½c; headlight, 19c; summer black oil, 12c; winter black oil, 12½c; Red Crown gasoline, 21c.

NEW YORK, Jan. 14.—COTTON SEED OIL—Prime crude, $17.50 nominal; prime summer yellow spot, January and March, $20.00; May, $20.20.

OIL CITY, Pa., Jan. 14.—Credit balances, $3.75; runs, 64,483; average, 55,030; shipments, 49,401; average, 41,956.

SUGAR.

NEW YORK, Jan. 14.—SUGAR—The raw sugar market was unchanged at 4.985c for Cubas, cost and freight, equal to 6.005c for centrifugal. There were sales to the committee of 198,000 bags for Cubas at 4.985c, cost and freight to Savannah. Also 30,000 bags Porto Rican at the fixed price. Owing to the shortage of coal one of the three active refiners withdrew from the market, leaving only two refineries in operation. Prices were unchanged at 7.45c for fine granulated.

DRY GOODS.

NEW YORK, Jan. 14.—Cotton goods and yarns here today were firm. Dress goods were firm and quiet. New cotton dress goods lines for fall were opened. Burlaps were higher and raw silk steady.

HIDES AND LEATHER.

NEW YORK, Jan. 14.—HIDES—Quiet; Bogota, 38½@40½c; Central America, 38@40c. LEATHER—Firm; hemlock sole, overweight, No. 1, 51c; No. 2, 49c.

PITTSBURGH STOCKS

	Sales.	High.	Low.	Close.
Am W Gl Mach	50	42½	42½	42½
B & O	10	52	52	52
Col Gas	50	32	32	32
Lone Star Gas	73	96	96	96
Mfrs Lt	165	52	51½	51½
Ohio Fuel Supply	110	43⅞	43⅝	43⅝
Okla Gas	10	25	25	25
Pitts Jerome	1,600	.55	.50	.50
Pitts Mt Shasta	3,500	.31	.29	.31
Pitts P Glass	10	116	116	116
Westinghouse AB	30	95	95	95

ROSIN AND TURPENTINE.

SAVANNAH, Ga., Jan. 14.—TURPENTINE—Firm, 46@46½c; sales, 325 casks; receipts, 133 casks; shipments, 37 casks; stock, 26,370 casks. RESIN—Firm; sales, 520 brls; receipts, 847 brls; shipments, 138 brls; stock, 90,202 brls. Quote: B D E F G H, $6.40; I, $6.45; K, $6.70; M, $6.80; N, $7.25; WG, $7.45; WW, $7.60.

United States Government Bonds

We are prepared to execute orders for the purchase and sale of all Government issues. We can make immediate delivery of

Liberty Loan 3½% Bonds
Liberty Loan 4% Bonds

Attractive Issues of

Municipal Bonds

Yielding from 4½% to 6%

Send for Current List and Booklet
"Bonds As Safe As Our Cities"

William R. Compton Co.
Government and Municipal Bonds
Over a Quarter Century in this Business
105 So. La Salle St., Chicago
St. Louis — Cincinnati
New York — Pittsburgh

Before purchasing oil securities it will pay you to investigate

BARNETT OIL & GAS

a company with an outlet for its entire production and a demand for the products of its refinery greatly exceeding the available supply.

Illustrated book and special letter BB-2 on request

E. H. CLARKE INC.
105 So. La Salle St.
CHICAGO, ILL.
Phone Central 5855
N. Y. City — Boston — Phila. — Newark

Chicago — New York — Philadelphia — Detroit

Chandler Bros. & Co.
Vere B. Reed, Manager
Members New York Stock Exchange
Continental & Commercial Bank Bldg.
Private Wires to All Centers.
Stocks
Bonds — Grain
Telephone Harrison 5056

OFFICIAL WEATHER REPORT.

Place of observation. Jan. 14, 1918. 7:00 p. m. Central time.	Temp. 7 p. m.	Highest today.	Lowest last night.	State of weather.	Direction of wind.	Precipitation 24 hours.
Eastern states—						
Albany	20	24	10	Clear	S.	...
Atlanta	42	48	18	Rain	S.E.	.02
Boston	26	28	12	Clear	S.W.	...
Buffalo	18	18	10	Cloudy	S.W.	.06
Charleston	42	52	26	Clear	S.E.	...
New York	28	30	12	Cloudy	S.W.	...
Philadelphia	30	30	18	Cloudy	S.	...
Pittsburgh	24	26	12	Snow	S.	.16
Washington	28	30	18	Cloudy	S.E.	.01
Gulf states—						
Abilene	30	34	28	Cloudy	W.	.02
Amarillo	34	42	20	Fair	S.E.	.02
El Paso	44	48	34	Fair	W.	.01
Galveston	48	66	56	Clear	N.W.	.20
Jacksonville	56	62	34	Clear	S.E.	...
Miami	70	70	48	Clear	S.E.	...
Mobile	62	..	36	Cloudy	S.W.	.18
Montgomery	50	52	26	Rain	S.E.	.58
New Orleans	60	70	42	Clear	W.	.90
San Antonio	42	62	40	Clear	N.W.	...
Tampa	64	68	38	Cloudy	S.E.	...
Vicksburg	44	64	38	Cloudy	N.W.	.08
Fort Worth	30	34	32	Clear	N.W.	.70
East-Central states—						
Alpena	10	16	8	Cloudy	S.W.	.14
Cairo	20	28	14	Snow	N.	.74
Chicago	16	19	9	Snow	N.W.	.14
Cincinnati	22	22	10	Snow	N.	.30
Cleveland	22	22	8	Cloudy	S.E.	...
Detroit	18	20	4	Fair	S.	...
Escanaba	4	10	-2	Clear	S.W.	...
Evansville	22	24	12	Snow	N.	1.76
Fort Wayne	16	20	8	Cloudy	N.E.	...
Grand Haven	16	20	14	Cloudy	S.W.	...
Grand Rapids	16	22	12	Cloudy	S.W.	...
Green Bay	0	8	-6	Clear	S.W.	...
Indianapolis	18	20	10	Snow	N.E.	.30
Madison	4	12	-4	Clear	W.	...
Marquette	8	12	0	Cloudy	S.W.	...
Memphis	26	36	22	Cloudy	N.W.	1.64
Milwaukee	8	12	2	Clear	N.W.	...
Nashville	40	40	18	Rain	S.E.	1.32
Peoria	14	18	6	Cloudy	N.	.02
Ste. Marie	6	14	2	Clear	S.W.	...
Springfield, Ill.	14	16	12	Cloudy	N.W.	.12
West-Central states—						
Bismarck	-4	4	-14	Clear	W.	...
Charles City	0	10	-8	Clear	N.W.	...
Concordia	8	14	2	Clear	W.	...
Davenport	10	16	8	Clear	N.W.	.01
Des Moines	12	18	0	Clear	N.W.	...
Devils Lake	-8	-2	-6	Clear	S.W.	...
Dodge	20	24	8	Clear	S.E.	...
Dubuque	8	14	-2	Clear	N.W.	...
Duluth	4	8	-8	Cloudy	S.W.	...
Huron	-2	10	-16	Clear	S.W.	...
Kansas City	14	16	12	Clear	N.W.	...
Keokuk	10	16	8	Fair	N.W.	.02
Little Rock	26	31	20	Snow	N.W.	1.90
Moorhead	-2	6	-4	Clear	S.W.	...
North Platte	18	28	-2	Clear	N.E.	...
Oklahoma	30	26	20	Clear	N.W.	.02
Omaha	10	14	0	Clear	N.W.	...
Rapid City	10	20	-6	Clear	...	...
Sioux City	8	12	-2	Clear	N.	...
St. Louis	16	20	12	Snow	N.	.04
Minneapolis	2	6	-8	Clear	W.	...
Springfield, Mo.	14	18	14	Snow	N.W.	.10
Williston	0	0	-24	Clear	S.W.	...
Mountain states—						
Boise	36	38	30	Rain	N.W.	.26
Cheyenne	22	26	12	Snow	N.W.	...
Denver	26	34	16	Cloudy	S.	...
Havre	-6	6	-8	Fair	E.	...
Helena	20	22	16	Snow	N.W.	.01
Miles City	4	14	-10	Clear	N.E.	...
Pueblo	22	34	12	Fair	E.	.06
Salt Lk. Cy	30	30	26	Snow	S.E.	.04
Sheridan	20	26	6	Cloudy	S.	.01
Yellowstn Pk.	22	22	2	Cloudy	S.	.02
Pacific States—						
Fresno	54	56	42	Fair	S.W.	.04
Los Angeles	56	60	50	Cloudy	S.	.01
Portland, Ore.	48	54	46	Cloudy	S.W.	.84
Sacramento	52	54	46	Cloudy	S.	.20
San Francisco	58	60	48	Clear	N.W.	.44
San Diego	56	60	52	Cloudy	S.	...
Spokane	34	34	30	Cloudy	S.W.	.20
Canadian—						
Battleford	-2	-2	-32	Cloudy	N.W.	...
Calgary	10	14	0	Clear	...	...
Edmonton	8	10	-2	Cloudy	N.E.	...
Medicine Hat	0	4	-4	Fair	S.W.	...
Minnedosa	-8	-2	-8	Clear	S.W.	...
Montreal	18	18	10	Fair	W.	.14
Quebec	12	16	0	Clear	S.W.	.22
Qu'Appelle	-8	6	-16	Clear	N.W.	...
Toronto	16	22	8	Fair	W.	...
White River	6	8	-28	Snow	...	.06
Winnipeg	-4	0	-6	Clear	S.W.	...

NEW INCORPORATIONS.

The following applications for incorporation were filed yesterday in the office of Secretary of State Emmerson in Springfield:

The American Eagle Rubber Cement company, Chicago; capital, $9,000; incorporators, Nathan S. Schoenbrod, Bernard Edidin, Anna Salmon.

Arizona Film company, Chicago; capital, $50,000; incorporators, George J. Dehn, W. H. Botham, Fred Gerlach.

Stein Garment company, Chicago; capital, $50,000; incorporators, S. G. Levy, T. M. Whitson, S. L. Cohen.

Trent Brothers Lumber company, Danville; capital, $50,000; incorporators, Albert G. Trent, Iscar J. Trent, James H. Elliott.

O'Shea Knitting Mills, Chicago; capital, $30,000; incorporators, George A. Chritton, A. C. Fischer, D. C. Thorsen.

Gonnella Baking company, Chicago; capital, $30,000; incorporators, Alessandro Gonnella, Lorenzo Marcucci, Nicholas Marcucci.

Public Utility Bonds

PUBLIC Utilities are vital to our communities in war or peace times.

Present market prices of leading public utility issues place these securities on an unusually attractive basis.

A selected list yielding from 5.50% to 7.75% will be forwarded on request for Circular CT-152.

The National City Company
National City Bank Bldg., N. Y.
Chicago Office
137 So. La Salle Street
Bonds — Short Term Notes — Acceptances

Great Western Petroleum Corporation

PRODUCERS REFINERS DISTRIBUTORS

A Substantial Investment for Large Profits

Complete information on request

Catlin Street & Co.
Room 432—29 So. La Salle St.
Tel. Majestic 8383.

6%—$100 FIRST MORTGAGE GOLD BONDS

Sold on Monthly Payments, if desired
Exceptionally Well Secured
Call, write or phone Main 2811 for illustrated circular "T."

LACKNER & BUTZ, SONS
INVESTMENT BANKERS
111 W. WASHINGTON ST.
CONWAY BUILDING

NOTICE

In accordance with Article VII of the charter and Article I of the By-Laws of the Louisiana Live Stock Company, Incorporated, notice is hereby given that the annual meeting of the stockholders of the company will be held at the office of that company at 706 Hibernia Bank Building in the City of New Orleans at 12:00 o'clock M., on Monday, the 21st day of January, 1918, at which meeting the Directors for the ensuing year will be elected and such other business will be transacted as might be brought before the meeting.
R. C. MILLING,
Assistant Secretary.

INDEX TO CLASSIFIED ADVERTISEMENTS.

	Page.	Col.
AUCTION SALES	20	8
AUTO LIVERIES	20	3
AUTOMOBILES	20	2
GASOLINE	20	2
ELECTRIC	20	3
MOTOR TRUCKS	20	5
AUTO SUPPLIES, ACCESSORIES	20	5
AUTOMOBILES WANTED	20	3
BARTER AND EXCHANGE	16	5
BICYCLES & MOTORCYCLES	20	5
BILLIARDS AND BOWLING	20	1
BOARD AND LODGING	19	1
BOARD WANTED	19	2
BUSINESS CHANCES	20	2
BUSINESS PERSONALS	18	7
CAMERAS, KODAKS, ETC.	20	6
CASTOFF CLOTHING	19	5
CEMETERIES	11	8
CLEANERS AND DYERS	19	5
CLOTHING, FURS, ETC.	20	6
CLUB & ASSN. MEMBERSHIPS	18	7
COLLECTIONS	19	5
DANCING SCHOOLS	20	7
DOGS, BIRDS, POULTRY, ETC.	20	7
DRESSMAK'G AND MILLINERY	18	6
FINANCIAL	20	6
FLORISTS	11	8
GARAGES	20	5
HELPED WANTED—MALE	17	1
HELP WANTED—MALE	18	1
HELP WANTED—FEMALE	18	1
HORSES AND CARRIAGES	18	7
HOTELS	19	2
HOUSEHOLD GOODS	18	7
HOUSEHOLD GOODS WTD.	18	6
INSTRUCTION	20	7
JEWELRY, WATCHES, ETC.	20	7
LAND INFORMATION	19	8
LEASEHOLDS	18	7
LOANS, PERSONAL PROPERTY	20	6
LIGHT & HEAVY MFG.	16	5
LOST AND FOUND	18	7
MACHINERY AND TOOLS	16	5
MONUMENTS	11	8
MORTGAGES	20	6
MOTORCYCLES AND BICYCLES	20	5
MOTOR TRUCKS TO RENT	20	5
MUSICAL AND DRAMATIC	20	7
MUSIC ROLLS AND RECORDS	20	7
MUSICAL INSTRUMENTS	20	7
OFFICE DEVICES	20	6
PARTNERS WANTED	20	5
PATENTS, PAT. ATTORNEYS	16	5
PERSONAL	18	7
PRINTING, ENGRVG., BINDG.	16	5
PRINTG. MACHY. & SUPPLS.	16	5
PLUMBG. & LIGHT FIXTURES	20	5
REAL ESTATE—CENTRAL	19	6
APARTMENTS—SOUTH SIDE	19	6
APARTMENTS—NORTH SIDE	19	6
APARTMENTS—NORTHWEST	19	6
APARTMENTS—WEST SIDE	19	6
BUSINESS PPTY—NORTH SIDE	19	6
BUSINESS PPTY—WEST SIDE	19	6
HOUSES—SOUTH SIDE	19	6
HOUSES—SOUTHWEST	19	6
HOUSES—NORTH SIDE	19	6
HOUSES—NORTHWEST	19	6
HOUSES—WEST SIDE	19	6
VACANT—SOUTH SIDE	19	6
VACANT—SOUTHWEST	19	6
VACANT—NORTH SIDE	19	6
VACANT—NORTHWEST	19	6
MANUFACTURING PPTY	19	6
SUB'N—OAK PARK, AUSTIN	19	7
SUB'N—SOUTH	19	7
SUB'N—NORTH	19	7
SUB'N—WEST	19	7
FARM LANDS	19	7
MISCELLANEOUS	19	8
REAL ESTATE WANTED	19	8
REAL ESTATE TO EXCHANGE	19	8
REAL ESTATE TO EXCHANGE	20	1
REAL ESTATE LOANS	20	1
ROOMMATES	19	2
SAFES	20	6
SEWING MACHINES	18	7
SITUATIONS WTED—MALE	16	6
SITUATIONS WTD—FEMALE	16	8
SITUATIONS WTD—FEMALE	17	1
STOCKS AND BONDS	20	6
STORE AND OFFICE FIXTURES	20	6
STOVES	18	6
TALKING MACHINES	20	7
TO RENT—ROOMS	18	8
TO RENT—ROOMS	19	1
TO RENT—HOUSEK'P'G RMS	19	1
TO RENT—HOUSES	19	2
TO RENT—FURNISHED ROOMS	19	3
TO RENT—FLATS	19	3
TO RENT—FURNISHED FLATS	19	3
TO RENT—STORES	19	4
TO RENT—OFFICES & STUDIOS	19	4
TO RENT—FLOORS AND LOFTS	19	5
TO RENT—MFG. PROPERTY	19	5
TO RENT—FARMS	19	5
TO RENT—HOTELS	19	5
TO RENT—MISCELLANEOUS	19	5
TRADE SCHOOLS—MALE	18	1
TRADE SCHOOLS—FEMALE	18	6
TYPEWRITERS AND SUPPLIES	20	7
UNDERTAKERS	11	8
WANTED—TO RENT—ROOMS	19	1
WANTED—FLATS	19	4
WANTED—STORES & OFFICES	19	5
WANTED—TO RENT—FARMS	19	5
WANTED—TO RENT—MFG.	19	5

BANKRUPTCY PETITIONS.

Petition of Thomas H. Lindsay Jr., theatrical producer, 815 Edgecomb place; liabilities, $635; assets, $340; attorney, J. K. Avis.

Petition of Thomas V. Skelly, sales agent, Downers Grove; liabilities, $1,187; assets, $210; attorneys, Frank & Lurie.

Petition of Brunswick-Balke-Collender company and Albert Fuchs, to adjudge Stahl & Roberts in bankruptcy. Total claims, $1,300. Attorney, F. D. Jackson.

Petition of Bour-Davis Motor Car company and Harold P. Brown to adjudge the Shadburne Combined Motors company, 2700 South Michigan avenue, in bankruptcy. Total claims, $31,000. Attorneys, Taylor, Miller & Davidson.

Petition of Abraham J. Franks, Nick Karros, and Nick Stathopolas, and the A. C. Becker company, to adjudge Patrick Kerns in bankruptcy. Total claims, $484.93. Attorney, Leo S. Le Bosky.

Petition of A. C. Norquist company, Jamestown, N. Y.; Zangerle & Peterson company, Patterson Art Furniture company, Faribault, Minn., and Triumph Bed Spring company, to adjudge H. T. Grossberg & Co. in bankruptcy. Total claims, $510. Attorneys, Eastman, White & Hawxhurst.

MACHINERY AND TOOLS.

CONTRACTS WANTED—
Factory located near Chicago, have woodworking, paint and trimming, sheet metal, machine and assembly shops for manufacturing custom made automobile and truck bodies, chassis, parts, general woodwork and assembling of all kinds. Labor conditions and facilities excellent for turning out work quickly at unusually attractive prices. Address D C 35, Tribune.

LE BLOND UNIVERSAL MILLING MAchine, 4 foot Universal radial drill, several new back geared drill presses, electric motors, engine lathes, spinning lathe, and other machinery, cheap. PROGRESS CO., 514 N. La Salle-st.

FOR SALE—200 FT. 42 INCH 3 PLY leather belting, in A1 condition; also other sizes from 1 inch to 36 inch, single and double. CLINTON SUPPLY CO., 117 S. Clinton-st.

SELL EIGHT 20 IN. DRILL PRESSES, NO. 2 and 3 Rockford O. B. I. Punch Presses; one No. 17 Badger Architec, punch and shear [10 in. throat.] WRIGHT, 568 Washington-blvd.

4 200 H. P. WATER TUBE BOILERS; 72X16, 72x18, 66x18, 66x16, 48x16 heating boilers, Corliss engines. American Machine and Boiler Co., 1749 N. Kenton-av.

OVER 200 D. C. AND A. C. GUARANTEED ELEC. MOTORS in stock. We buy, sell, exchange, and repair all kinds. Arthur Wagner Co., 706 S. Dearborn. Harr. 1833.

SCREW MACHINES—ALL SIZES, FOR IMmediate delivery; also punch presses, etc. ESSLEY MACHY. CO., 555 Washington-blvd.

SEVERAL TOOLROOM LATHES, ALL like new; drill presses and 18 in. S. & M. shaper. L. O. OTTERSON, 108 S. Clinton-st.

PUNCH PRESSES, DRILL PRESSES, AND lathes, reas. for immediate acceptance. A. D. White Mch. Co., 108 N. Jefferson. Mon. 2267.

VERTICLE STEAM BOILER; HAS TO BE sold at once; sacrifice. 625 W. Randolph.

FOR SALE — STEAM ENGINE, 75 HORSE power. Address H B 89, Tribune.

LIGHT & HEAVY MANUFACTURING.

MACHINE WORK—WANTED—
For lathes, shaper, and drill presses; also light blacksmith work.
ACCURATE WORK GUARANTEED.
Prompt Service Given.
COMMONWEALTH ENGINEERING CO.
4032 N. Rockwell. Ph. Graceland 835.

MANUFACTURING, INCLUDING HAND screw machine, lathe, milling work, tools, and dies; quick deliveries, low cost, accurate work, Gits Elect. Co., 1123 Washington-blvd. Monroe 821.

WE CAN MFR. YOUR WIRE PARTS FOR any toy, novelty, or articles in wire goods; also do punch press work. Modern Wire Specialty Co., 1817 W. Lake-st. Seeley 3746.

PROMPT SERVICE ON DIE, JIG, LATHE, milling machine and punch press work. CENTRAL DIE WORKS. 14 N. May-st. Monroe 3138.

WANTED—WORK FOR 16 IN. LATHE AND 20 in. drill press. 224 S. Seeley-av. Phone Seeley 2839.

PUNCH PRESS, LATHE, PLANER, MILLING machine work wanted. Ill. Die & Tool Works, 162 N. Desplaines. Monroe 2130.

TOOLS, DIES, JIGS, GAUGES, SPEC. MACH. Immed. service. Eureka Tool Works, 11 S. Desplaines-st. Monroe 5408.

PRINTING ENGRAVING, BINDING.

GOOD PRINTING AT POPULAR PRICES—1,000 letterheads, envelopes, cards, $2.50 to $5; catalogues, booklets and circulars reasonable; sample free. Fantus, 525 S. Dearborn.

GOOD PRINTING, LOW PRICES—1,000 LETterheads, envelopes, or cards, $2.25. Victor Bros., 25 N. Franklin. Tel. Main 4271.

BARTER AND EXCHANGE.

WANTED—FINE FUR SET IN EXCHANGE for high class furniture, draperies, or other new house furnishing goods. Address C 573, Tribune.

EXCHANGE TYPEWRITER FOR GUN, camera, victrola. Address B 266, Tribune.

PRINTING MACHINERY & SUPPLIES.

FOR SALE—COMPLETE 5X7 PRINTING outfit. Address G N 230, Tribune.

FOR SALE — SMALL PRINTING OUTFIT. Great bargain. 501 S. Dearborn-st. 2d fl.

PATENTS—PATENT ATTORNEYS.

SEND FOR FREE SEARCH AND PARTIAL payment plan. MILO B. STEVENS & CO., 53 W. Jackson-blvd., Chicago. Est. 1864.

FREE ADVICE ON PATENTS, INVENtions, trademarks. Tillman, 25 N. Dearborn.

SITUATIONS WANTED—MALE.

Bookkeepers and Clerks.

SITUATION WTD—OFFICE MAN OR CHIEF clerk; young man, 23, married, desires to better condition; 6 years' railroad and steel experience; familiar with purchasing department details; good education, unusual intelligence, and ability; some knowledge stenography; excellent reference; draft exempt. Address C 328, Tribune.

SITUATION WTD—SINGLE MAN, AGED 24, well educated, good address, refined, hustler, desires position as cost clerk or assistant auditor; good at figures. Best of references. Address B 195, Tribune.

SITUATION WTD—COLLEGE GRADUATE, with good business record and 2½ years' law experience, desires position requiring initiative. Good correspondent. Address C 428, Tribune.

SITUATION WTD—SHIPPING AND RECEIVing clerk; a hustler; temperate habits; best of references; would like position with view of future advancement. Address C 513, Tribune.

Spanish Correspondent.

Well educated; 8 years' experience in South American trade; draft exempt; best ref. Address C 239, Tribune.

SITUATION WTD—YOUNG MAN, 22, GEN. off. typist, bkkr.; accurate; 4 yrs.' exp.; h. s. edu.; A1 ref.; draft exempt acct. dependency. Address B 508, Tribune.

SITUATION WTD—MARRIED MAN, 28 yrs. old, 10 yrs. selling and gen. office exp.; office or city salesman. Address B 198, Tribune.

SHIPPING CLERK.

5 yrs.' exp.; packer and wrapper; age 27, married, and exempt. Address C 98, Tribune.

SITUATION WTD—BY YOUNG MAN, AGE 32, as storekeeper, commissary clerk, or timekeeper, willing to work for moderate salary. Address B 115, Tribune.

SITUATION WTD — HEAD BOOKKEEPER, accountant; 13 years' exp.; past draft age; wish to change; $35 start, with prospects; good ref. Address C 145, Tribune.

SITUATION WTD—BOOKKEEPER, YOUNG man, experienced, to keep simple set of books; wages $70; estate office. Address C 459, Tribune.

SITUATION WTD—BOOKKEEPER, CORRESpondent, cost acct.; can take charge office; pref. S. S. mfg. co. Address C 503, Tribune.

SITUATION WTD — BOOKKEEPER OPENS, closes books; trial balance; speaks foreign languages. KOVACS, 3745 W. Division-st.

SITUATION WTD—BKKPR. OR ASSIST., 8 yrs.' exp., rapid, married, age 34; sal. $25 wk. J. KRUPKA, 2103 S. 48th-ct., Cicero, Ill.

SITUATION WTD—MAN, 22 YRS., 3 YRS.' office exp., all typewriting. Some city sales exp. Address C 174, Tribune.

SITUATION WTD—CLERK; 24 YRS. OF age; exempt; 5 yrs.' exp.; good education; moderate salary. Address C 295, Tribune.

SITUATION WTD — A1 BOOKKEEPER; corp. exp.; take control entire set of books; trial balance, etc. Address B 363, Tribune.

SITUATION WTD—YOUNG MAN, AGED 20, h. s. graduate, 2 yrs.' clerical experience; best of references. Address B 118, Tribune.

SITUATION WTD—EXPERIENCED D. E. bookkeeper-cashier; accurate figures. Address B 208, Tribune.

SITUATION WTD—BKKPR. OR ASSIST., AGE 25; 6 yrs.' exp.; first class ref.; exempt from draft. Address C 586, Tribune.

SITUATION WTD—RENT MAN; 20 YRS.' exper.; qualified in every particular; ref. and bond. Address B 241, Tribune.

SITUATION WTD—YOUNG MAN, 2 YR. H. S., mech. course; pos. in office; ref. Doug. 3836.

SITUATION WTD—BKPR., YOUNG OFFICE man and ledger clerk. Address C 550, Tribune.

SITUATION WTD—CAPABLE MAN WILL show results in managing ret. liquor dept. A1 refs. Address B 472, Tribune.

SITUATION WTD—BKKPR., 36; EXP. ALL works; ref. Address B 505, Tribune.

SITUATION WTD—YOUNG WOMAN, EXP. genl. office work. Monticello 2023.

SITUATION WTD—STENOGRAPHER, CLK., exp., h. s. grad. Address B 67, Tribune.

Accountants and Auditors.

SITUATION WTD—ACCOUNTANT, EMployed, will handle small set of books, evenings; reference. Address C 558, Tribune.

SITUATION WTD—EXP. ACCT. WILL KEEP books by calling daily at flat rate per week. Address C 280, Tribune.

SITUATION WTD—SYSTEMS AND AUDITS; books opened, closed, kept; reasonable. H. P. 4573.

SITUATION WTD—SYSTEMS AND AUDITS, books opened, closed, kept, reas. H.P.4573.

SITUATION WTD—EXPERT BOOKKEEPG., acctg., auditg.; $5 day. Tel. L. V. 7919.

SITUATION WTD — AUDITS, SYSTEMS, books bal., etc. Phone Hyde Park 7841.

SITUATION WTD—SMALL SETS KEPT. BAGLEY, 39 S. La Salle. Cent. 3118.

Executives and Managers.

ADVERTISING.

Energetic, resourceful man of 35, at present employed by agency as accountant and also in a general advertising advisory capacity, desires change to specialize in advertising; know type faces and the value of harmony and contrast. What have you? Address C 474, Tribune.

EXECUTIVE.

Does your business need new blood to put pep in your organization? Don't feel because your name is established that your business will run along without keeping up your organization. I am married, age 33, with lots of energy. Address C 520, Tribune.

SITUATION WTD—YOUNG MARRIED MAN 26 years of age desires connection with reliable concern. Seven years' experience in sales and office work. Can assist executive, assume responsibility, and handle large amt. of detail. Address C 493, Tribune.

SITUATION WTD — SUPERINTENDENT OR general foreman would like to communicate with a progressive concern in need of a man with executive ability; a hustler; 22 years' experience on high grade mechanical work covering a wide range; able to instruct, handle help, and get best results; references. Address B 64, Tribune.

PRIVATE SECRETARY.

Executive of unusual ability; shorthand reporter; splendid correspondent and office man; 15 yrs.' exp. Address C 63, Tribune.

SITUATION WTD—MARRIED MAN, AGE 27, 5 years with present concern, wishes to make change; present managing installment dept.; know the retail credit and promotion business from A to Z; can handle any dept. along this line; best refs. Address C 598, Tribune.

SITUATION WTD—EXECUTIVE, DESIGNing, developing, and constructional engineer; open to re-engagement with firm of good standing; 17 years' practical experience; now engaged with large firm on development work; mechanical and structural. Address B 219, Tribune.

SITUATION WTD—BUYER AND MANAGER for ladies' ready to wear department store, a live wire with lots of experience and successful record desires to make a change for the spring. Can furnish best of references. Well acquainted with all markets. Address G X 149, Tribune.

SITUATION WTD—HIGH GRADE CORRESpondent, sales promotion, able executive, specializing mail and agency distribution staple commodities and novelties. I am a developer of men and ideas; successful record; age 36. Address B 531, Tribune.

SITUATION WTD—EXECUTIVE RESP. POsition, by exper. business man, with growing concern where trustworthiness and reliability is required. Best refs. Address C 468, Tribune.

SITUATION WTD—EXP. PRODUCTION manager and office mgr., can install cost systems, wants connection with manufacturing company; 34 years old, married. Address X F 392, Tribune.

SITUATION WTD—CATALOGUE MAN AND buyer of rugs and furniture; general sales correspondent and office man; 11 years present employer; age 30. Address G X 357, Tribune.

SITUATION WTD—UNIV. GRAD.; MARried; thoroughly experienced in pay rolls, costs, bkpg., and general office management. Address B 109, Tribune.

SITUATION WTD—GENERAL OFFICE AND salesman; capable executive; might do some stenog.; long exp.; A1 ref.; state your line. Address C 481, Tribune.

Salesmen, Solicitors, Etc.

SITUATION WTD—SALES MANAGER WHO in 1916 increased his company's business 20% and in face of abnormal conditions equaled it in 1917 wants position where there is an unlimited future; 30 years old, married; will go anywhere; can take charge of new position on 30 days' notice. Address D J 34, Tribune.

ENGINEER-SALESMAN.

Several years' exp. mech. and elec. lines. Also design and layout conveying systems. Tech. grad. Employed. Only permanent, high grade position considered. No agencies. Address B 314, Tribune.

SITUATION WTD—HIGH CLASS SPECIALty salesman, at present in a business where earnings are materially affected by war conditions, desires to make new connection. I am a university man and accustomed to substantial earnings; not interested in stocks or insurance. Address B 262, Tribune.

SALESMAN.

SUCCESSFUL RECORD; 16 YEARS CITY AND ROAD; 8 YEARS WITH ONE HOUSE; CHANGE DUE TO WAR; AGE 37. ADDRESS B 506, TRIBUNE.

SITUATION WTD—HIGH GRADE SPECIALty salesman desires to represent reliable firm; perfectly familiar with all Eastern States and Central West; best of refs. Address C 505, Tribune.

SITUATION WTD—BY MAN OF UNUSUAL all around ability; exp. in sales and executive capacities; 39; married; giving up own bus. acct. war; seek connection est., responsible house only. Address B 194, Tribune.

SITUATION WTD—SINGLE MAN, AGE 30; draft exempt; specialty salesman, 3 years, tire salesman, tire adjuster, office mgr., 6 yrs. Reference, Firestone, etc. Address C 462, Tribune.

SITUATION WTD—LIVE, HUSTLING salesman wishes to connect with reliable firm, specialty or side line, com. basis; visiting prin. cities. Address C 582, Tribune.

SITUATION WTD—METAL SALESMAN; 12 years' experience type metals, Babbitts, and solder line; will travel; A1 reference. Address C 502, Tribune.

SITUATION WTD—EXPER. CITY SALESman, now employed; references; married, draft exempt. Address B 496, Tribune.

SITUATION WTD—21 YRS., GOOD APPEAR., H. S. grad., des. sell. pos. Address B 74, Tribune.

SITUATION WTD—SPECIALTY SALESMAN wants furniture or kindred line for eastern territory. Address B 474, Tribune.

SITUATIONS WANTED—MALE.

Salesmen, Solicitors, Etc.

SITUATION WTD—SALESMAN, MARRIED, 8 years' city experience, at present employed, will be glad to hear from responsible concern which has a real selling proposition to offer; city work; salary and commission preferred, with opportunity to advance for a producer. Address B 207, Tribune.

SITUATION WTD—SALESMAN OR IN sales department; age, 24; exempt from draft. Address C 507, Tribune.

Professions and Trades.

MECH. ENGR. DRAFTSMAN,

Cornell grad., 32 yrs. old; 8 yrs.' exp. in designing, mfg. plant layouts, bldgs., struct. steel, piping, and machinery; can supervise; salary $150 per month. Address B 317, Tribune.

SITUATION WTD—HAVE 20 YEARS' EXperience, machine mfg., including actual shop work; tools, drafting, design, inspection, foremanship, efficient, systematic production, technical education. Address X E 58, Tribune.

SITUATION WTD—BY ENGINEER, AGE 38; licensed; refs.; 18 years' exp.; all types industrial and commercial steam and electric plants; A C and D C motors, generators, refrigerators; competent on repairs and maintenance. Address C 184, Tribune.

SITUATION WTD—ENGINEERS, LISTEN, boiler or furnace brickwork done by expert. Why pay contractor's prices? Arches guaranteed; estimate. Address C 509, Tribune.

SITUATION WTD—MECH. ENG., 34 YRS. old; exp. mach. desig. in mach. tools, foundry equip., and farming mach.; prac. foundry exper.; command Russ. and Germ. langs. Address C 52, Tribune.

SITUATION WTD—PROOFREADER OR EDitor; thoroughly experienced; excellent references; not subject to draft. Address C 103, Tribune.

SITUATION WTD—DRAFTSMAN, GRAD. IN civil eng.; reinf. concrete or grain elevator work preferred. Address B 302, Tribune.

SITUATION WTD — ENGINEER, PREF. small wages at low pressure plant, electric elevators, sprinkler syst.; rfs. Gardner, 113 S. Peoria-st.

SITUATION WTD—SCULPTOR AND DEsigner, with inventive talent; in any kind of artistic line; desires position with reliable firm. Address B 269, Tribune.

SITUATION WTD—1ST CLASS COMMERcial photographer; 12 years' exp.; can furnish references; will leave town; large mfg. concern preferred. Address C 178, Tribune.

SITUATION WTD—MECHANICAL ENGIneer will take on extra work in designing and drafting; also familiar with autos, tractors, and trailers. Address B 256, Tribune.

SITUATION WTD—WHERE ELEC. ENG. course and 18 yrs.' engineering, office, factory and sales work count. Address B 54, Tribune.

SITUATION WTD—FIRST CLASS MECHANic, able to take charge of good sized machine shop; also erecting engineer. Address B 491, Tribune.

SITUATION WTD — DRY CLEANER AND dyer wants steady position; steady, sober, draft exempt. Address B 200, Tribune.

SITUATION WTD—WATCHMAKER, TALKing machine expert; 28 yrs. retail exp.; good mech. Address B 370, Tribune.

SITUATION WTD—EXP. MACHINE OPERator, leather goods, auto tops, seat covers, etc. C. S., care Pagano, 1452 W. Polk-st.

SITUATION WTD—RELIABLE COL. MAN as cook; private preferred. Address B 570, Tribune.

SITUATION WTD—BY YOUNG MAN IN mach. shop; can run drill press, etc.; steady; age 19. Address C 307, Tribune.

SITUATION WTD—ARCHT. DRAFTS. AND builder wants position as salesman; will travel; age 31. Address C 446, Tribune.

SITUATION WTD—YOUNG MAN, 21, NOT subj. draft; mechanical detailer and tracer; best references. Address C 294, Tribune.

SITUATION WTD—GORDON PRESSMAN, exper. on all grades of work, cut stock, lock up, etc. Address C 274, Tribune.

SITUATION WTD—ENG. STUDENT; AFTernoon or eve. work. Address B 117, Tribune.

SITUATION WTD—CYLINDER PRESSMAN; can take charge small shop; all grades of work; ref. Address C 71, Tribune.

SITUATION WTD—1ST CLASS PAINTER and decorator desires work by day or contract. Address B 271, Tribune.

SITUATION WTD — ENGINEER, SOBER, good mech.; A1 ref.; elect., refrigerating, heating, ventilating. Address B 313, Tribune.

SITUATION WTD—ENGINEER, CHIEF OR operating; competent; steam, electric, and refrigerating. Refs. Address D L 27, Tribune.

SITUATION WTD—YOUNG MARRIED MAN wishes to learn trade; am employed 5 hours evenings. Address B 162, Tribune.

SITUATION WTD—FIRST CLASS MASSEUR and shower bath man, 15 years' experience. Address B 101, Tribune.

SITUATION WTD—CARPENTER, JOBBING. Belmont 9898, evenings. SMITH.

SITUATION WTD—A1 ENGINEER; ELEC. refrig.; competent. Address C 183, Tribune.

SITUATION WTD—CARPENTER; GENwork; rel.; ref. Address B 119, Tribune.

SITUATION WTD—PLUMBER. EXPERT mas. license; hotels, builds. So. Chgo. 633.

SITUATION WTD—WASHMAN IN LAUNdry; colored. Drexel 1997.

SITUATION WTD—ENGINEER, LIC., AGE 27; A1 repair man. Address C 484, Tribune.

Clubs and Hotels.

SITUATION WTD—MANAGER OR ASSISTant in commercial or resort hotel, out of city; 15 years' experience; good reference; state particulars, salary, etc. Address B 193, Tribune.

SITUATION WTD—COL. CHEF, SMALL HOtel or priv. fam.; city ref. Drexel 4352.

SITUATION WTD—WAITER IN CLUB; refs. O. Strand, 800 Buckingham-pl.

Farm and Garden Help.

SITUATION WTD. — WORKING FARM mgr., stock or dairy; 2 girls, 2 boys, 8 to 18; bank ref.; $100 mo. Address B 483, Tribune.

House Servants.

SITUATION WTD—SOBER, INDUSTRIOUS exempt young man wishes position as general houseman; understands all repairing and care of auto; excellent refs. Address B 480, Tribune.

SITUATION WTD—JAPANESE; USEFUL butler, equipped with all desired qualifications; moderate or low wage if work light. Drex. 3903.

SITUATION WTD — COMPT. HOUSEMAN, gardener; marr.; best refs. Address B 476, Tribune.

SITUATION WTD—MAN AND WIFE, COLored; all around man; 1st class cook; best ref. Phone Douglas 6544. A. ROACH.

SITUATION WTD—YOUNG RELIABLE FILipino wishes position, houseman or butler; best ref. 576 Oak-st., Winnetka, Ill.

SITUATION WTD—JAPANESE TO STUDY, light gen. housework; small wages. Address C 253, Tribune.

SITUATION WTD—MAN AND WIFE, BUTler and cook; ref. Diversey 2572.

Coachmen, Teamsters, Chauffeurs.

SITUATION WTD—CHAUFFEUR WITH PRIvate family; careful driver; good mech.; comp. and strictly reliable; best city ref. O. ADOLPHSON, 1512 E. 53d-st.

SITUATION WTD—CHAUFFEUR AND MEchanic for light delivery or truck; five yrs. experience; married; A1 ref.; know city; fair wages to start. Address C 429, Tribune.

SITUATION WTD—CHAUFFEUR; 33; MARried; 11 yrs.' experience; can furnish best references; private. Address C 492, Tribune.

SITUATION WTD — CHAUFFEUR, MARried, one child; best ref.; private family; N. S. preferred. Ravenswood 6685.

SITUATION WTD—CHAUFFEUR, SINGLE, wants priv. position; first class ref. only; exempt from draft. Address C 94, Tribune.

SITUATION WTD—CHAUF., 10 YRS.' EXP. on high class cars, 4 yrs. in last place; draft exempt. Seeley 555. Address B 55, Tribune.

SITUATION WTD—CHAUFFEUR; 6 YRS.' exp.; do own repair; acquainted with all makes cars; priv. or truck. Wellington 514.

SITUATION WTD — CHAUFFEUR, YOUNG man, reliable, good refs., mechanic. E. Fisher, 2446 N. Racine-av. Tel. Lincoln 2599.

SITUATION WTD—CHAUFFEUR, 4 YRS.' exper.; refs.; priv. family. Drexel 8561.

SITUATION WTD—CHAUFFEUR, 5 YRS.' exp.; aft. work. Address B 301, Tribune.

SITUATION WTD—A1 COL. CHAUFF., mech.; 7 yrs. in 1 fam.; any car. Doug. 5522.

SITUATION WTD—ENGLISH, 6 YRS.' EXP., 33, ref. Address B 238, Tribune.

SITUATION WTD—ENG.; 6 YRS.' EXP., 33; ref. Address B 238, Tribune.

Janitors and Porters.

SITUATION WTD—JANITOR, ALL AROUND man, in flat bldg. Address J. DE LONGHE, 2113 Ogden-av.

SITUATION WTD—JANITOR; 32; SMALL bldg. nr. pk., N. S. Address B 300, Tribune.

SITUATION WTD—JANITOR; FIRST CLASS experience of many years; references A1. Address D L 18, Tribune.

SITUATION WTD—JANITOR, 9 YRS.' EXP.; marr.; chil.; have tools; can do repair; A1 refs. Address B 233, Tribune.

SITUATION WTD—PORTER OR ELEVATOR man; colored; refs. Douglas 1069.

SITUATION WTD—A1 JANITOR FOR LGE. bldg.; best refs. Address B 579, Tribune.

SITUATION WTD—MARRIED JANITOR, OR night watchman. Col. Kenwood 3036.

Stenographers, Typists, Etc.

SITUATION WTD—CLEAN CUT, EFFIcient steno.-priv. secy.; employed; extended experience, R. R. traffic, operating, engineering. 32 yrs. old. $125. Address B 102, Tribune.

SITUATION WTD—EXPERT STENOGRApher, office man, bookkeeper; 37; married; references; wishes to locate in Chicago. Address D J 49, Tribune.

SITUATION WTD—STENOGRAPHER, BOOKkeeper, and secretary; aggressive and highly efficient. Address C 566, Tribune.

SITUATION WTD—STENO., WELL EDUCATed, age 20; wants position with opportunity for advancement. Address C 552, Tribune.

SITUATION WTD—BY STENOGRAPHER and bkkpr., middle aged. Address C 465, Tribune.

SITUATION WTD—EXPERT STENO., TELEgraph operator; eves., Sat. aft., Sun. H. P. 6706.

Miscellaneous.

SITUATION WTD — AUTOMOBILE MAN wants position where ability and knowledge will get good salary. Address C 95, Tribune.

SITUATION WTD — BY SCENE SHIFTER with film co. Tel. Kedzie 5590.

SITUATION WTD — GENERAL BLDG. REpairs. Address C 380, Tribune.

SITUATION WTD—YOUNG MAN 19. PH. West 4132. PAUL OLSON.

SITUATION WTD—STUDENT WOULD work evenings. Address C [illegible], Tribune.

SITUATIONS WANTED—MALE.

Miscellaneous.

SITUATION WTD—MARRIED COUPLE would like position together in respectable hotel or medical institution; applicants well educated; speaking English, German, Swedish fluently; wife experienced housekeeper and nurse; man clerk with knowledge in hotel, hospital, and drug business. Address B 275, Tribune.

SITUATION WTD—MIDDLE AGED CHRIStian man; Dane; some grocery exp.; can drive; hammer and saw man; painter; [illegible] desires change. Address B 77, Tribune.

SITUATION WTD—BY YOUNG MAN, [illegible] years of age, as collector or salesman; can furnish bond and references. Address B [illegible], Tribune.

SITUATION WTD—IS THERE NO DIGNIfied work for spare time of young minister? Willing worker; speaks English, German, Slav. languages. Address B 257, Tribune.

SITUATION WTD — BY MAN, 41, AMERIcan, as houseman or any other work; handy; quick to learn; A1 refs. Address [illegible] 489, Tribune.

SITUATION WTD—CAPABLE, INTELL., ACtive middle aged marr. man, now emp., desires change for advancement; can't consider less $20 week. Address B 431, Tribune.

SITUATION WTD—MAN, 41; HIGH SCHOOL grad.; $45 to start; $80 later; permanent job; no soliciting. Address B 235, Tribune.

SITUATION WTD—ACTIVE, CAPABLE MAN, office and shop, want pos.; 10 yrs. last pos.; good for small firm. Lincoln 8815.

SITUATION WTD—BY STUDENT, 23 YRS., afternoons, evenings. Address C 550, Tribune.

SITUATION WTD—MARRIED COUPLE will work for $55 month. Morales, 157 W. 46th-st.

SITUATION WTD—MAN, 26 YRS., TO BE bus. boy or porter; from 12:30 p. m. to 2:30 p. m. 153 Institute-pl., Box 286.

SITUATION WTD—HONEST, RELIABLE man for inside job. Address B N [illegible], Tribune.

SITUATION WTD—RELIABLE, MARRIED man, in apt. bldg., or store, refs. Doug. 4719.

SITUATION WTD—YOUNG MAN DESIRES position where advancement depends on ability. Address B 540, Tribune.

SITUATION WTD—YOUNG MAN, SAT. AFT. and evenings. Address C 546, Tribune.

Employment Agencies.

SITUATION WTD—WE MAKE A SPECIALty of furnishing colored help of all kinds, male or female. Wright's Employment Agency, 12 W. 31st-st. Tel. 2362 Calumet.

SITUATIONS WANTED—FEMALE.

Bookkeepers and Clerks.

SITUATION WTD—EXP. BUS. WOMAN, gen. office work, where education, tact, judgment are appreciated. Address B [illegible], Tribune.

SITUATION WTD—ASST. BOOKKEEPER; [illegible] yrs.' exp. as clerk in R. R. office; just completed course in bookkeeping; hard worker; good refs. Ph. Wellington 1308.

SITUATION WTD—YOUNG WOMAN WITH publishing house, 8 years' experience in subscription dept. Address B 440, Tribune.

SITUATION WTD—YOUNG LADY, EXPERT at figures, as cashier, timekeeper, or clerical work; exp. Address C 420, Tribune.

SITUATION WTD—YOUNG LADY BOOKkeeper and typist, experienced double entry; salary $20. Address B 349, Tribune.

SITUATION WTD—WOMAN CHEF TAKE charge kitchen, meat, pastry, carving; hotel, cafe, cafeteria. Address B 383, Tribune.

SITUATION WTD — BILLER ON TYPEwriter; exp.; $15. Address E N 287, Tribune.

SITUATION WTD—EXPER. D. E. BOOKkeeper or assistant. Address B 329, Tribune.

SITUATION WTD—BY EXPER. CLAIM AND collection correspondent acquainted with all office details. Address B 438, Tribune.

SITUATION WTD—EXP. BKPR., CASHIER, tpy. off. detail, pay roll. Armitage 345.

SITUATION WTD—BOOKKEEPER; COMPEtent; long exp. Address C 396, Tribune.

SITUATION WTD—NEAT COLORED GIRL usher, stock girl; store. Douglas 4852.

SITUATION WTD—COMPETENT CASHIER; best refs.; long exp. Ph. Calumet 3378.

SITUATION WTD—EXPERT CLOSES BOOKS, posts, audits. Address B 411, Tribune.

Executives and Managers.

SITUATION WTD—EXPERIENCED BUSIness woman, executive ability, capable, trustworthy, as secretary or assistant; familiar with bookkeeping, office detail, cash, voucher, typewriting; prefer small office; references. Address B 390, Tribune.

SITUATION WTD—POSITION OF RESPONSIbility; full charge of office or bus., where brains are required; 10 yrs. present firm; State-st. exp. Address C 422, Tribune.

SITUATION WTD—EXP. EXECUTIVE, EXP. arithmetician; accustomed meeting public; initiative; good salary. Vincennes 333.

SITUATION WTD—5 YRS.' CLERICAL EXP.; good penman; able to operate Burroughs adding machine. Address B 319, Tribune.

Domestics and Cooks.

SITUATION WTD—1ST CLASS 2D MAID; neat mender; $8.50. Address B 578, Tribune.

SITUATION WTD—2 NURSERY GOVERNess and cook. 1217 E. 44th-pl. Drex. 7273.

SITUATION WTD—BY EXPERIENCED GIRL as second maid; reliable; references. Phone Englewood 7851. 6916 Calumet-av.

SITUATION WTD—COLORED COOK, $9 A week. Room and board. Call Douglas 4793.

SITUATION WTD—REFINED COLORED woman, as chambermaid; first class hotel or rooming house. Address G 388, Tribune.

SITUATION WTD—A1 COLORED WOMAN, gen. hswk. or cook. Phone Englewood 1160.

SITUATION WTD—COLORED GIRL MAID; gen. housework, small family, with or without room; ref. Douglas 4184.

SITUATION WTD—NEAT COLORED GIRL, gen. housework; ref. Kenwood 9166.

SITUATION WTD—MAID, DAYS, ½ DAYS, cleaning or weekly. Cal. 875.

SITUATION WTD—FIRST CLASS COOK; references. Address B 416, Tribune.

SITUATION WTD—COL. GENERAL HOUSEwork preferred; best ref. Blvd. 10448.

SITUATION WTD—EXP. COOK; SWEDISH; wages $10, $12. Address B 441, Tribune.

SITUATION WTD—CAPABLE YOUNG GIRL light hswk.; $5. 6032 Prairie-av., 1st.

SITUATION WTD—2 COMPETENT GIRLS, cook and second. Address B 430, Tribune.

SITUATION WTD—BY EXP. COL. WOMAN as chamb. maid or waitress. 540 E. 35th.

SITUATION WTD — UPSTAIRS WORK; Scotch girl; refs. Address B 344, Tribune.

SITUATION WTD—COLORED MAID, DISHwasher, 7:30 to 4; exp.; refs. Cal. 3605.

SITUATION WTD—SETTLED COLORED woman cook. Douglas 8482.

SITUATION WTD—COOK; SWEDISH, $10-$12; priv. fam. Address C 417, Tribune.

SITUATION WTD—SECOND GIRL OR waitress; Finnish. Address B 338, Tribune.

SITUATION WTD—NEAT COLORED GIRL, chambermaid, for half days. Doug. 5378.

SITUATION WTD—COL. GIRL; SECOND work; home nights. Douglas 6869.

SITUATION WTD—NEAT COL. GIRLS; GENeral work; refs.; home nights. Seeley 2733.

SITUATION WTD — WOMAN, UPSTAIRS work; care invalid. Address C 336, Tribune.

SITUATION WTD—A1 COOK, COL.; BOARDing house, institution; ref. Doug. 7521.

SITUATION WTD—COMP. COLORED WOMan, gen. housework; best refs. Ken. 5109.

SITUATION WTD — COLORED WOMAN, gen. housework; small family. Doug. 2267.

SITUATION WTD—COMPET. COOK, GEN. work, colored, $8. Ref. Douglas 165.

SITUATION WTD—GEN. HOUSEWORK, BY week; col. girl. Kenwood 6641.

SITUATION WTD — COOK, FIRST CLASS family or institution. Call Calumet 3832.

Housekeepers and Caretakers.

SITUATION WTD—HOUSEKEEPER, SWEDish woman, wishes position as housekeeper for bachelor or couple; 1st class cook; refs. exchanged. Address B 586, Tribune.

SITUATION WTD — AMER. WOMAN, 30, high character; capable, kind, cheerful, widower's family; ref. Address A 409, Tribune.

SITUATION WTD—HOUSEKEEPER, COLored, in bach. or widower's home. Ken. 2155.

SITUATION WTD—EDUCATED, CAPABLE woman, with helpful girl 10; always satisfactory; reas. Ph. Normal 7108.

SITUATION WTD — MIDDLE AGED WOMan as housekeeper, capable managing home. Phone Midway 10474 during day only.

SITUATION WTD—AS HOUSEKEEPER BY reliable middle aged American woman. Address C 119, Tribune.

SITUATION WTD—CAPABLE AMER. HSKPR. for people employed or elderly couple; good cook; ref. Address E N 285, Tribune.

SITUATION WTD—WORKING HSKPR. MIDdle aged, exp. 7732 N. Paulina. Mrs. M.

SITUATION WTD — EXP. HSKPR. DANISH couple emp. pfd.; ref. Midway 1883.

Dressmakers and Seamstresses.

SITUATION WTD—HIGH CLASS MODISTE, 12 yrs.' exp. tailoring, fancy robes, coats, suits, children's coats, hats, frocks, remodel furs, hats. $2.50, $3, $3.50 day. Normal 2516.

SITUATION WTD—LADY, REFINED, TO DO sewing or mending, darning, and remodeling in private houses, $2 per day. 3143 Wilson-av. MRS. BARGEMANN.

SITUATION WTD—DRESSMAKER, LADIES' homes. Complete dress one day. Irving 7538.

SITUATION WTD—SEWING; $2 A DAY; references. Phone Graceland 4035.

SITUATION WTD—EXP. DRESSMAKER, $2.50 daily; $3.50 Sun. Douglas 5077.

SITUATION WTD—A1 DRESSMAKER, $3.50 per day from 8:30 to 5:30. Kenwood 8449.

SITUATION WTD—DRESSMKR.; FIRST class; best French styles copied. Doug. 4528.

SITUATION WTD—DAY WORK, DRESSMAKing; best refs. Lincoln 378.

SITUATION WTD—EXP. DRESSMAKER, $2 day. For dull season. Ph. Oakland 4987.

SITUATION WTD—FIRST CLASS DRESSmaking. Telephone Superior 1021.

Nurses and Governesses.

SITUATION WTD—PRACT. NURSE, GOV. comp.; will travel; col. Address C 412, Tribune.

SITUATION WTD—PRACTICAL NURSE, rheumatism, epileptic, or old age patient. Address C 332, Tribune.

SITUATION WTD—GERMAN GOVERNESS, speaks French. Call Lincoln 3021.

SITUATION WTD—NURSE, SMALL CHILD; city refs. Ph. Lincoln 1618.

SITUATION WTD—GIRL, NURSE, FOR walking children; city refs. [illegible]

SITUATION WTD—NURSE OR MAID [illegible] Douglas [illegible]

SITUATIONS WANTED—FEMALE.

Nurses and Governesses.

SITUATION WTD—BY AN EXPERIENCED trained infant's nurse, thoroughly competent to take full charge of a young infant; six years in my last place; $20 per wk.; highest references. Ph. Douglas 3023.

SITUATION WTD — 2 TRAINED NURSES will give good home and excel. care to nervous cases in mod. sub. home; best ref. Address G G 387, Tribune.

SITUATION WTD—FRENCH EXPERIENCED nursery governess; take full charge of children; city ref. Address B 360, Tribune.

SITUATION WTD—PRACTICAL NURSE; housekeeper; economical cook; ref. Cal. 1449.

SITUATION WTD—NURSE WITH COZY N. S. apt., will care for semi-invalid or elderly person. Wellington 6555.

SITUATION WTD—EXP. NURSE WILL care for old lady in own home. Van Buren 855.

SITUATION WTD—TAKE CARE OF ELDERly or invalid lady, do work of apartment; refs. Phone Hyde Park 9011.

SITUATION WTD—PRACTICAL NURSE, 15 yrs. exp.; infant or small child; willing to travel; $12-$15. 235 Loomis. Haymkt. 5981.

SITUATION WTD—PRACTICAL WORKING maternity nurse; none better; $15. Tel. Garfield 4707.

Laundresses and Day Work.

SITUATION WTD—BUNDLE WASHING; home; satisfaction guaranteed. Normal 3647.

SITUATION WTD—EXP. COLORED WOMAN; day's work. Douglas 5234. MRS. SIMMONS.

SITUATION WTD—LAUNDRESS, FIRST class, reliable; bundles taken home. Doug. 2304.

SITUATION WTD—DAY'S WORK OR BUNdle washing taken home. Eng. 1587.

SITUATION WTD—LAUNDRESS; A1 COL.; first 4 days; cleaning. Doug. 1489.

SITUATION WTD—EXP. LAUNDRESS, bundles taken home. Ph. Kenwood 2905.

SITUATION WTD—BY COMPETENT WHITE laundress. Kenwood 5628.

SITUATION WTD—FIRST CLASS COLORED laundress, Tues., Wed., Thur. Drover 9988.

SITUATION WTD—LAUNDRESS, COMP. day work. Doug. 3648. McCaskill, R. 315.

SITUATION WTD—LAUNDRESS; SWIFT; rel.; half or all day. Blvd. 10487.

Stenographers, Typists, Etc.

SITUATION WTD—SECRETARY, EXPERT accurate steno and confidential clk. to prominent business man; must change position; can relieve employer of all but most important duties; executive ability; mod. salary; highest refs. Address B 62, Tribune.

SITUATION WTD — HIGH GRADE, WELL appearing stenog.-secy. with initiative, executive ability, wide experience; good office woman; very competent; good worker. Address G X 361, Tribune.

AVAILABLE FEBRUARY 15.

Experienced, efficient, trustworthy secretary-stenographer. What have you to offer her? Address B 458, Tribune.

STENO.-CORRESPONDENT.

Executive ability; 8 yrs.' experience in general office details; reliable, competent; $25 per week. Address B 447, Tribune.

SITUATION WTD—EXP'D, HIGH GRADE sten.-sec'y, good corresp. or head sten., refined, neat; A1 ref.; satisfactory results guaranteed; $23-$25. Address B 384, Tribune.

SITUATION WTD — EFFICIENT YOUNG lady stenog. and bookkeeper, experienced, thoroughly capable handling volume work; top salary only; loop. Address C 435, Tribune.

SITUATION WTD—EXPER. STENO., ONE yr. law, Chicago; also corresp., executive initiative; perm.; North S. residence; $20. Address C 327, Tribune.

SITUATION WTD—COMPETENT BEGINner steno., high school graduate, transcribes accurately, with fair speed; $10-$12. Address B 331, Tribune.

SITUATION WTD—STENO., SECY., CORresp., editorial or adv. asst.; A1 proofreader; executive ability, univ. education; $20 to $25. Address D L 40, Tribune.

SITUATION WTD—A1 STENOGRAPHER, experienced in handling correspondence; $25. Address B 449, Tribune.

SITUATION WTD—STENO.-BKPR., EXP. Amer. bus. woman, Miss F., 1342 N. La Salle.

SITUATION WTD—PRIVATE SECRETARY or office assistant; good education, experience, tact. Address C 397, Tribune.

SITUATION WTD—FIRST CLASS EXPER. steno., capable managing small office, $18-$20. Address B 442, Tribune.

SITUATION WTD—STENOG., A1, WORK TO be done at home; neat, accurate and rapid. Phone Rogers Park 5765.

SITUATION WTD—A1 STENOGRAPHER, educated, experienced, initial $20. Address C 87, Tribune.

SITUATION WTD—STENO.; 4 YRS.' EXP. sm. office; loop pref. Address B 348, Tribune.

SITUATION WTD—STENO., CORRESPONDent; 10½ years' experience; accurate, initiative. Address B 325, Tribune.

SITUATION WTD—EDUCATED, EXP. STEN. First class refs. Address B 347, Tribune.

SITUATION WTD—EXP. EFFICIENT STEnog., loop, $18. Address B 435, Tribune.

SITUATION WTD—EXP. TYPIST, OFF. clerk, H. S. educ., A1 ref. Belmont 6395.

SITUATION WTD—STENO., GENL. OFFICE, 6 yrs.' exp.; small office pref. Rav. 8079.

SITUATION WTD—COMPETENT STENOGrapher; 7 yrs. exp. Address C 383, Tribune.

SITUATION WTD—STENO.; H. S. GRAD.; 1 yr. exp.; $12; N. S. loop. L. V. 711.

SITUATION WTD—STENO., 2½ YRS.' EXP. capable; $15; ref. Address C 414, Tribune.

SITUATION WTD — CAPABLE STENO., small office; ref. Address E N 286, Tribune.

Miscellaneous.

SITUATION WTD—YOUNG WOMAN INTERested in furniture, fabrics, etc., wishes position as saleswoman or assistant in shop or studio or work along lines of interior decorating. Address B 309, Tribune.

SITUATION WTD—MIDDLE AGED WOMAN desires a good home in exchange for 2 or 3 days' sewing, mending, and light housework a week, N. S. Address B 367, Tribune.

SITUATION WTD—REFINED YOUNG WOMan, specially trained as companion or to children. Prefer going South or West for winter. Address B 343, Tribune.

SITUATION WTD—BY REFINED LADY, speaks 6 languages; wants any kind aft. position; will give eve. hours; furn. bond. best ref. Address C 374, Tribune.

SITUATION WTD—MORNINGS, FRENCH-German-Eng. Take out children or any occupation; refs. Address C 408, Tribune.

SITUATION WTD—WILL GIVE PART SERVices for rm. and board; refined home; good cook, hskpr. Address B 397, Tribune.

SITUATION WTD—ART STUDENT, MORNings. What have you? Address B 373, Tribune.

SITUATION WTD—BUSINESS GIRL WILL care for children for room and board. Address B 332, Tribune.

SITUATION WTD—COMPANION OR GOVerness by refined capable young woman, Christian Scientist. Address C 578, Tribune.

SITUATION WTD—COMPT. MAID, WITH family going south. Ph. Columbus 4190.

WANTED—MALE HELP.

Executives and Managers.

PRODUCTION MAN.

Wanted — Production man for a four or six line tin can plant making No. 1 soldered cans. Must be sober and industrious and able to show results in quality, production, low solder, and low costs. Mechanic preferred. New and very best equipment. Town 4,000 in middle west. Address H D 78, Tribune.

WANTED—

OFFICE MANAGER.

A large manufacturer of harness and saddlery wants to hire a high grade office manager; factory located in Chicago; must be competent to take complete charge of office and be responsible for purchasing, accounting, costs department, pay roll, receiving, and stores.

Preference given to one who has had experience in this class of work.

Reply in detail, giving experience. Address G T 426, Tribune.

MANAGERS—IF YOU ARE CAPABLE OF organizing and managing a sales force of from ten to fifty men, get in touch with us. We will convince you that our proposition is right and your income will not be less than ten thousand per year. No stock, insurance, or real estate proposition. Our commodity is a war baby and it is good for twenty years. Call or write. RITTER & HORNEY, 902-3 Peoples Life Bldg., Randolph and Wells-sts.

MAN—TO TAKE CHARGE OF CLOAK AND suit dept. in big dept. store in Milwaukee, Wis.; must be able to speak Polish. This is a good opportunity for a young man that is ambitious and a hustler. Apply or write at once, stating full particulars, age and salary expected. Address Samuel Herzog, care Kelly Roth Co., 901 W. Jackson-blvd., Chicago.

SALES CORRESPONDENT—GOOD EDUCAtion, gentile, proven executive ability; real opportunity for high class man; knowledge of paper or printing desirable but not essential. Give age, experience, salary, etc., in answer. Address H F 374, Tribune.

MANAGER—FOR MAIL ORDER HOUSE who can bring with him an established mail order business. State nature of business fully. Address H C 484, Tribune.

MAN—YOUNG, TO LEARN STEEL BUSIness—high school grads. preferred; advancement on merit alone. Address G N 225, Tribune.

OFFICE MANAGER — ONE WITH EXECUtive ability and corporate organization training; splendid opportunity with a growing house. Address B 394, Tribune.

MAN—TO TAKE CHARGE OF SHIPPING IN wholesale coffee house; exceptional opportunity; $25 to start; give age and references. Address H F 349, Tribune.

WANTED—MALE HELP.

Executives and Managers.

WANTED.

ACCOUNTANT & ASSISTANT OFFICE MANAGER.

Prefer some one with packing house experience, acquainted with departmental system, both as to plant and office records. Address, giving full details as to experience, age, and salary expected,

JACOB E. DECKER & SONS, Mason City, Iowa.

MANAGER—NEWSPAPER WANTS MANAger for Chicago office; man should have sold newspaper advertising, preferably in foreign field, and be acquainted with agents and advertising managers in Chicago territory. A young man just breaking into the field as a special representative with only a few papers might be satisfactory. Address in confidence with full details, H F 533, Tribune.

MANAGER—FOR MAIL ORDER PUBL. business, books; will give a working interest and good salary to man who is capable of securing additional capital for going business with a wonderful future; must be high grade, clean cut business man, with a good record of past accomplishment. Address, with full particulars, G N 245, Tribune.

Stores and Offices.

ACCOUNTANT — HIGH GRADE SENIOR, capable of taking charge of audits. N. W. RUBEL & COMPANY, 1943 McCormick Building.

ASSISTANT BOOKKEEPER AND BILL Clerk—Must be accurate and rapid in figures. State fully previous experience and salary wanted for interview. Address H F 87, Tribune.

BANK TELLER — EXPERIENCED; MUST live on North Side. Apply J. G. Squires, Citizens State Bank of Lake View, 3228 Lincoln-av.

BOOKKEEPER — WITH GENERAL ACCOUNTING PRACTICE, CAPABLE OF SUBMITTING MONTHLY BALANCE SHEETS, FINANCIAL STATEMENTS, ETC. MAIL ORDER EXPERIENCE PREFERRED BUT NOT ESSENTIAL. AN EXCEPTIONAL OPPORTUNITY FOR THE RIGHT MAN; STATE EXPERIENCE AND SALARY. ADDRESS H G 62, TRIBUNE.

BOOKKEEPER—HIGH CLASS, D. E., TO take full charge of large set of books; liberal salary to one properly qualified; state age, experience, and salary wanted. Address B 456, Tribune.

BOOKKEEPER AND AUDITOR—HOTEL; middle aged; must be thoroughly experienced. Good salary. Surety bond. Give references. Apply Parkway Hotel, 2100 Lincoln-pk. W.

BOOKKEEPER—OLD ESTABLISHED FIRM; must be good penman and capable handling volume of accounts; $20 to start. R. 1114, 127 N. Dearborn-st.

BOOKKEEPER AND BILLER—WHOLESALE jewelry house; permanent; competent; exp.; full particulars in handwriting. Address C 226, Tribune.

BOOKKEEPER—FIRST CLASS, ACCURATE, good penman; Protestant; state full details, age, exp., salary desired; good future right party. Address H D 345, Tribune.

BOOKKEEPER—YOUNG MAN, PERMANENT position. State age and experience, also salary expected. Address H F 452, Tribune.

CIGAR CLERKS—EXPERIENCED; GOOD future; must be well recommended. Apply Room 906, 412 S. Wells-st.

CLERK—FOR FACTORY OFFICE; GOOD penman, good at figures; permanent position; first class references. Address H D 347, Tribune.

CLERK—GROCERY, WIDE AWAKE YOUNG man; south side; must be experienced. Address H F 67, Tribune.

CLERK—18-22, FOR BANK; FAIR PENman and accurate at figures; one living on North Side. Address H F 410, Tribune.

CLERK—HOTEL, NIGHTS, WHO CAN KEEP books; N. Side; $70 per mo.; state exp., age, and ref. Address H B 381, Tribune.

CLERK—LEDGER; WHOLESALE TAILORing experience preferred; steady position. IRA BARNETT & CO., 430 S. Green-st.

COLLECTION MANAGER — LARGE INstallment house wants an experienced, capable M. O. collection manager, one who is competent to handle a large volume of accounts and can show a successful record. Give in confidence age, experience, and full particulars. This is an exceptional opportunity for a competent man. Address C 179, Tribune.

CORRESPONDENTS.

EXPERIENCED MEN ABOVE THE AVERAGE FOR GOOD POSITIONS IN OUR CORRESPONDENCE DEPARTMENT.

MONTGOMERY WARD & CO.

COST CLERK—AGE 20 TO 25; FROM 3 TO 5 years' exp.; prefer a young man, with mfg. exp., with good clean habits and must furnish good references; state salary wanted. Address H B 534, Tribune.

COST MAN—IN MANUFACTURING PLANT; must be experienced and competent; state age, education, and experience. Address H B 531, Tribune.

DEPT. STORE AUDITOR—EXPERIENCED high grade man; salary start $3,600 year; furnish photo and details past experience first letter. Address O. C. Lawlor, Birmingham, Ala.

HILLMAN'S

Want experienced salesmen for linen department. Apply Superintendent's office, 4th floor.

State and Washington.

LEDGER CLERK—MUST BE EXPER., RAPid, accurate and produce good credentials. STEELE-WEDELES COMPANY, La Salle and S. Water-sts.

MAN—YOUNG, 18 TO 21, AS STATEMENT clerk or bookkeeper; must be able to operate Burroughs statement or bookkeeping machine; North Side bank. Address H G 519, Tribune.

MAN—YOUNG, 18 TO 21, AS ASSISTANT receiving teller; must be able to operate Burroughs adding machine; North Side bank. Address H G 520, Tribune.

MAN—ABOUT 20, TO ASSIST IN BOOKkeeping dept.; good penman and figurer; South Side resident; $12 to start. Address H B 526, Tribune.

MAN—YOUNG, 16 TO 18, FOR GENERAL office work; must be good at figures; good chance for advancement; $40 to start. Address H F 479, Tribune.

MAN — NEAT APPEARING, YOUNG, about 20 yrs., for general office work; good chance; $12. Apply after 8:30. 623 S. Wabash, 2d fl.

MAN—YOUNG, UNDER 25, FOR POSITION in bank, on North Side, with knowledge of bookkeeping and opportunity for a capable young man. Address H F 411, Tribune.

MAN—YOUNG, WHO CAN HANDLE CORrespondence, to take charge of order department. Address H F 535, Tribune.

MAN—YOUNG, FOR STOCK RM., WHOLEsale men's collars. 301 W. Jackson-blvd.

MEN—SEVERAL, AGE 31 TO 40, AS BANK clerks; grammar school graduates; permanent employment with a future. Address B 595, Tribune.

MEN—FOR ADDRESSING. ROOM 536, 136 W. Lake-st.

OFFICE MEN AND BOYS SEEKING EMployment can be placed at once. Commercial Service Bureau, Rm. 1116, 108 S. La Salle.

OPERATORS—WANTED ON GOVERNMENT work; experienced operators for tabulating machine card key punches; good salaries. Address Dr. Raymond Pearl, care U. S. Food Administration, Washington, D. C. State experience and give references.

OPERATOR—ELLIOTT-FISHER BILLING machine; experienced, rapid, accurate, simple extensions; good salary to start; advancement. GEORGE P. IDE & CO., 301, 15 W. Jackson-blvd.

SALESMAN—SHOE, SWEDISH, WHO IS CApable of buying and wait on trade; must be well recommended; splendid opportunity to right man; Englewood. Folkie Bros., 1019 W. 59th-st.

SHIPPING AND RECEIVING CLERK—PREfer warehouse experience; state age, weight, married or single, salary and references. Address H G 449, Tribune.

SHOE SALESMEN.

We need 10 men of exceptional qualities to sell high grade footwear. We want men well versed in shoe knowledge, who understand good shoe service, who are clean in character and zealous in ambition. A permanent position with good salary awaits the men who can qualify.

Apply Superintendents' office, 9th floor.

MARSHALL FIELD & CO., RETAIL.

STENOGRAPHER AND TYPIST — YOUNG man with about 1 year experience acceptable if bright and ambitious, some high school education preferred, permanent, with good chance to develop into responsible position; state age, education, experience, salary expected. Address H G 81, Tribune.

WANTED—MALE HELP.

Stores and Offices.

STENO.—COMP., WITH SOME KNOWLEDGE of bookkeeping; one with railroad experience preferred; answer in own handwriting, stating age, experience, nationality, religious tendency, references, and salary expected. Address C 589, Tribune.

STENOGRAPHER—EXPERIENCED, CAPAble young man; prefer man acquainted with advertising agency routine; knowledge of engravings desirable; write fully, stating salary expected. Address H B 452, Tribune.

STENOGRAPHERS AND TYPIST—YOUNG men. Apply Employment Department, 40th-st. and S. Kedzie-av. CRANE CO.

TIMEKEEPER—EXPERIENCED ON PIECE work; East Chicago factory; must be A1. Address G O 455, Tribune.

TYPIST—FOR CUTTING STENCILS, PIECE WORK. APPLY IN PERSON; WORK WILL LAST 2 MONTHS. INTERNATIONAL TAILORING CO., 847 W. JACKSON-BLVD.

WANTED — A NUMBER OF thoroughly experienced salesmen for our various shoe sections.

Apply 9th Floor, Retail.

CARSON PIRIE SCOTT & CO.

Boys—Office and Factory.

BOYS.

We offer boys a chance to get ahead. Positions with a future, steady work, good advancement, continuation school which every boy attends during office hours.

SWIFT & CO., General Offices, Union Stockyards.

BOYS—OVER 16 YEARS OF age, for work in machine shop office. Apply Employment Department.

LINK BELT CO., 39th-st. and Stewart-av.

BOY—CLEAN, BRIGHT, FOR general office work. Apply ARMOUR'S, 31st-pl. and Benson-st.

BOY—LARGE MFG. FIRM, NR. 16TH-ST. and Western-av., wants boy to open mail from 7-8 a. m.; experience unnecessary but must have good school record, satisfactory references; state age, education, phone no. if one. Address H G 79, Tribune.

BOYS—BY LARGE BANK, BRIGHT BOYS, 14 to 17 years of age; grammar school graduates; permanent employment and unusual opportunities for advancement. Address B 596, Tribune.

BOY—16-17 YRS., FAIR EDUCATION, FOR office of mfg. concern; good opportunity for right boy; wages $10 per week; state age, nationality, education, and refs. Address H F 375, Tribune.

BOY—BRIGHT, CLEAN, THROUGH GRAMmar school; one ambitious to advance; office work and errands. AMERICAN MEDICAL ASSOCIATION, 535 N. Dearborn.

BOY—STRONG, ABOUT 18 OR 19, TO help in shipping room; excellent chance for advancement; state age, experience, reference, salary. Address H G 53, Tribune.

BOY—IN DOWNTOWN REAL ESTATE OFfice, of 16 or over, living with parents, on North or Northwest Side; wages $8 to start. Apply 143 N. Dearborn-st., Room 6.

BOY—BRIGHT, FOR OFFICE WORK IN large advertising agency; must be over 16 years; unusually good opportunity for right party. Address H F 92, Tribune.

BOY—BRIGHT AMERICAN, FOR OFFICE and errands; must be 16 years old; answer in own handwriting; state age and salary expected. Address H B 436, Tribune.

BOY—BRIGHT, 15 TO 16 YRS.; GOOD chance for advancement. Call Willard Storage Battery Co., 2520 S. Wabash-av.

BOY—OFFICE AND ERRAND; GENTILE; 14 to 16 yrs. Call 537 So. Dearborn, Room 802.

BOY—FOR OFFICE AND ERRANDS. CALL at once. Downey Farrell Co., 509 N. Union-av.

BOY—FOR GENERAL OFFICE WORK; GOOD WAGES. 38 S. Dearborn-st., R. 1424.

BOY — BRIGHT, NEAT OFFICE BOY. CHAPPELL, 701, 179 W. Washington-st.

BOYS—STOCK; MUST BE OVER 16. Apply H. FRIEND, 32 S. State-st.

BOY—FOR CASHIER; 16 YRS. OLD. ROGERS & DIAMOND, 239 S. Dearborn.

BOY—ERRAND; GOOD PAY. APPLY 1482 Milwaukee-av. 2d floor.

BOY—STRONG, OVER 16, TO RUN ERrands. Call Room 1522, 30 N. Michigan-av.

BOYS—ERRAND. APPLY 3D FLOOR, KENFIELD-LEACH CO., 610 Federal-st.

BOY— 6152 S. Wabash.

BUSBOYS—2 COLLEGE BOYS. HOTEL HAYES, 6345 University-av.

ERRAND BOY—1416 NORTH AMERICAN Bldg.

ERRAND BOY — IN DRUG STORE; REFS. 132 E. 22d-st.

OFFICE BOYS—AGE 14-18; excellent working conditions; exceptional opportunities; state age, education, and previous experience, if any. Address H F 527, Tribune.

OFFICE BOY—AND FILE CLERK, OVER 15; must write good hand, be neat, steady, of good parents, exceptional opportunity for bright, ambitious boy. Salary to start $30 per month. Inquire Mr. Kroc, Rm. 258, 29 S. La Salle-st.

OFFICE BOY—ROOM 107, 431 S. WABASH-av. CHGO. AUDITORIUM ASSN.

PARENTS! ATTENTION!

Do you want your boy to start in where the surroundings and other conditions are right and where there is every reasonable opportunity for advancement? If so, we can place the right kind of a boy at $27 to start. Write full particulars, age, education, and size. Address C 549, Tribune.

SPECIAL DELIVERY BOYS. Must be over 16 years old. Bring school certificates. Apply retail shipping room. CARSON PIRIE SCOTT & CO.

STOCK BOYS, 16-18.

ACTIVE YOUNG FELLOWS WHO CAN LEARN RAPIDLY AND QUALIFY FOR PROMOTION WILL FIND EXCELLENT OPPORTUNITIES IN THE CLOTHING BUSINESS.

HART, SCHAFFNER & MARX, 24 S. FRANKLIN.

WAGON BOYS—OVER 16 years of age, for all parts of the city. Apply shipping room.

THE FAIR.

Professions and Trades.

AUTO MECHANIC—EXPERT CYL. GRINDer, foreman; sal. $45 wk.; state experience. Address C 227, Tribune.

BOX SHOP.

EXPERIENCED MEN.

MONTGOMERY WARD & CO.

CHEMIST—WHO THOROUGHLY UNDERstands the making of a soap formula, who can make analysis of soap compound; one who will be contented with a fair salary to develop a going concern; state wages and ability in full or no attention paid. Address G G 281, Tribune.

CHEMIST — METALLURGIST — EXPERIenced, capable of handling chemical testing and heat treating; state clearly experience and salary expected; also a foreman for heat treating department. Advance-Rumely Company, Laporte, Ind.

CHIEF DRAFTSMAN—FOR LARGE AUTOmobile company in western Illinois; married man with technical training preferred; permanent position for the right man; give reference and salary wanted. Address D L 38, Tribune.

CHAUFFEUR — ACCUSTOMED STEARNS-Knight; private car; state nationality, experience, references, wages wanted. Address H B 453, Tribune.

CHAUFFEUR—FORD CAR; STATE NAtionality, experience, references, wages wanted. Address H B 530, Tribune.

CYLINDER FEEDER—BERT L. WHITE CO., 1215 Fullerton-av.

COMPOSITORS—SEVERAL, THOROUGHLY experienced and competent men on catalogue and other work; highest wages with premium for product; nonunion. Apply at once. R. R. DONNELLEY & SONS COMPANY, 731 Plymouth-ct.

COMPOSITOR—TWO-THIRDER. CHICAGO GLOBE PRINTING CO., 116 S. Wells-st.

CYLINDER FEEDERS—DAY AND NIGHT. 1640 S. Wabash-av. CURTIS-JOHNSON PRTG. CO.

WANTED—MALE HELP.

Professions and Trades.

DESIGNER—EXPERIENCED IN LADIES' waists, that can also grade patterns; steady position. Address H B 380, Tribune.

DRAFTSMEN

FOR TELEPHONE WORK.

We can use men who have had either mechanical or electrical experience in other lines.

Western Electric Co., Inc., 48TH-AV. AND 24TH-ST.

DRAFTSMEN—SEVERAL GOOD MEN; PREfer those with experience and small electrical apparatus; these are permanent positions with good pay and excellent working conditions; state age, experience, and salary in first letter or apply in person. Automatic Electric Co., 1601 W. Van Buren-st.

ELECTRICIAN—FOR OUTSIDE MAINTEnance work on small motors and starters; steady job. Address H F 372, Tribune.

FLANGE TURNER—GOOD WAGES AND steady work. Apply at once, Acme Boiler and Tank Co., 48th and Morgan-sts.

FRENCHMAN—NATIVE; OF GOOD EDUcation and attractive appearance, to act as professor. State qualifications and references. Address H F 62, Tribune.

GUNSMITH.

EXPERIENCED REPAIR MAN.

MONTGOMERY WARD & CO.

HIGH SCHOOL GRADUATES—

A limited number of technical and commercial 4 yr. graduates will be placed on student courses, which give special training along particular lines, such as drafting, production, inspection, and efficiency work.

Personal application should be made as early as possible at the employment office, 48th-av. and 24th-st.

WESTERN ELECTRIC CO., INC.

JIG, GAUGE, AND FIXTURE MAKERS—Also die makers. Excellent opportunity to make a permanent connection with an established concern. Hanna Engineering Works, 1765 Elston-av.

JOGGERS—EXPERIENCED. Goes Lithographing Co., 42 W. 61st-st.

LATHE HANDS—TWO, FOR MICROMETER work. Apply Excelsior Motorcycle Co., 1820 N. Lawndale-av.

LATHE HAND—FIRST CLASS. CLEMENTS MFG. CO., 609 Fulton-st.

LATHE HAND — EXP. MAN; STEADY work; good pay. R. 1114, 127 N. Dearborn.

MACHINISTS AND TOOLMAKERS.

On four inch naval guns for the good old U. S. A.; shops and machinery brand new; best toolmakers for full week draw over $40; machinists on big lathes, $8 to $10 per day, piece work; lathes, boring mills, and milling machine operators correspondingly high wages; day and night shifts; steady employment. Call or address, commencing Sunday, Jan. 13, and daily thereafter, to Saturday, Jan. 19, between 9 a. m. and 5 p. m. J. J. HARTLEY, 918 S. Michigan-av., Chicago.

MACHINISTS — 2 GOOD MEN FAMILIAR with setting up jobs on monitors in brass shop. Steady all year round job. Please state experience and wages wanted. Address G 508, Tribune.

MACHINE SHOP FOREMAN.

Wanted—Machine shop foreman for a six line tin can plant. Must be sober and industrious. Die maker preferred. Address G S 397, Tribune.

MACHINISTS WANTED.

FOR PERMANENT POSITIONS OUT OF TOWN; NO STRIKE; MUST BE FIRST CLASS, FOR BIG LATHES, TURRET LATHES, HORIZONTAL BORING MILLS, MILLING MACHINES, ASSEMBLERS, TOOL MAKERS; STATE WHETHER UNION OR NONUNION. GOOD WAGES; CAN MAKE BIG MONEY. ADDRESS B 566, TRIBUNE.

MACHINIST — FIRST CLASS MAN FOR REpair work in paper box factory. Apply 4433 Ogden-av.

MAGNETO REPAIR MEN — SEVERAL; must be mechanics, have experience in this line of work; no others need apply. Pellet Magneto Co., 25th and Wabash.

MAN—YOUNG, WITH A LITTLE MECHANIcal or electrical experience; good opportunity for ambitious young man; state experience and salary to start. Address G N 226, Tribune.

MAN — EXPERIENCED ON ELECTRIC MOtors, outside maintenance work on small electric machinery. Call between 10 and 12 o'clock Tuesday, Rm. 616 Webster Bldg., 327 S. La Salle-st.

MACHINIST—ALL AROUND, EXP.; STEAdy work, best pay. R. 1114, 127 N. Dearborn.

MANUFACTURING ANALYSTS.

Several permanent positions are open for men, 22 to 32 years of age, who have had some technical education [mechanical or electrical engineering] and practical experience in the manufacture of interchangeable parts.

The work consists of planning manufacturing operations, correcting tool difficulties, time study, and other work of developing along the line of efficiency engineering.

WESTERN ELECTRIC CO., INC., 48th-av. and 24th-st.

MEN—TWO GOOD; EXPERIENCED ON woodworking machinery. Garage Equipment Co., 2831 Cottage Grove-av.

MILLWRIGHTS AND HELPERS—APPLY WINSLOW BROS., 4600 W. Harrison. Ask for MR. EVANS.

MOTOR INSPECTORS — 6; MECHANICAL experience; married only; to inspect phonograph spring motors; piece work, averaging $20 to $25 per wk. Apply Mr. McDermott, CHAS. H. ELTING & CO., 1516 S. Wabash-av.

OPERATORS — EXPERIENCED BONAZ BRAIDING AND EMBROIDERY MACHINE OPERATORS. CHICAGO BRAIDING & EMBROIDERY CO., 16 S. MARKET-ST.

OPERATOR—FOR PUNCH PRESS; MUST be first class, to punch nuts. Central Screw Co., 3500 Princeton-av.

PRESSMAN — CYLINDER; THOROUGHLY competent and experienced on half-tone work, to learn to run web presses; permanent position; steady work; highest wages; nonunion. Apply at once. R. R. DONNELLEY & SONS CO., 731 Plymouth-ct.

PRESSMAN—CYLINDER—ON BEST GRADE of halftone and book work; nonunion; apply at once. R. R. DONNELLEY & SONS CO., 731 Plymouth-ct.

PRESSMAN—CYLINDER; STEADY JOB; union; lots of overtime. BLAKELY PRINTING CO., 418 S. Market-st.

PRESSMAN — EXPERIENCED CYLINDER and Gordons; not sub. to draft. Opportunity to take partner's interest. State exper., give particulars. Address C 297, Tribune.

PRINTER—EXPERIENCED STONE MAN and makeup; good wages; steady work. Democrat Printing Co., Madison, Wis.

PUNCH PRESS OPERATORS—EXPER'CED hands. H. G. SAAL CO., 4410 Ravenswood-av.

SEWING MACHINE ADjuster who has filled a similar position in manufacturing plant; give names of positions you have filled and time employed; only a man who has such experience will be considered; all information will be confidential and no references used until after employment; give salary expected. Address H F 153, Tribune.

SURVEYORS—FOR THE PANAMA CANAL—Must be graduate Civil Engineers or have had two years' field experience with transit and level. Entrance salary $112.50 month. Also Tracers; must be able to use drawing instruments with precision and neatness and do neat lettering; $80 month. Must be American citizens, under 40 years, in good health. Free steamship transportation from New York to Isthmus; salary beginning date of sailing. Write Chief of Office, The Panama Canal, Washington, D. C.

TEACHER OF ENGLISH AND LATIN—Preferably one who knows other languages. Give references and state qualifications. Address H F 58, Tribune.

TOOL DESIGNERS.

Designers wanted, experienced on tools, jigs, and fixtures. Desirable positions open for steady men capable of earning $30 per wk. to start with, good prospects of promotion. STEWART WARNER SPEEDOMETER CORP., 1828 Diversey-pkwy.

TOOL AND DIE MAKERS—A1 MEN, ACcustomed to accurate work and small jigs, fixtures, and compound dies. H. G. SAAL CO., 4410 Ravenswood-av.

TOOL AND DIE MAKER—FIRST CLASS. E. EDELMANN & CO., 361 E. Ohio-st.

TOOL MAKER — EXP. MAN; GOOD JOB; best pay. R. 1114, 127 N. Dearborn-st.

Turret Lathe Operators.

Wanted—1st class Warner and Swasey turret lathe operators; all work to micrometer limit and done from blue prints; in reply state age, experience, and references. Address H F 486, Tribune.

WANTED—MALE HELP.

Professions and Trades.

WANTED — MECHANICAL draftsmen with experience on electrical apparatus, particularly switchboards, circuit breakers, and controlers. Permanent positions and every chance for advancement offered to the right men. Address Chief Clerk Engineering Dept., WESTINGHOUSE ELEC. & MFG. CO., East Pittsburgh, Pa.

WATCHMAKERS — STEADY work to experienced men; none other need apply.

UNITED WATCH CO., Room 1005, 5 S. Wabash-av.

WIRE ROPE SPLICERS—EXPERIENCED. Apply 602 W. Lake-st.

WOOLEN MILL HELP—SECOND HAND FOR carding and second hand for spinning; good wages. Apply Oregon City Mfg. Co., Oregon City, Ore.

YOUNG MEN.

Grammar or high school education, 16 to 20 years of age; night telegraph positions; $40 per month first three months, $55 per month second three months; further rapid advance on merit; pleasant, instructive, interesting work with congenial associates; payment while ill; life insurance; vacations with pay. Apply Chief Operator, Room 305.

Western Union Bldg., 111 W. Jackson-blvd.

Pharmacists.

DRUG CLERK—RELIABLE; GIVE EXPErience and salary expected. Address B 340, Tribune.

PHARMACIST — REGISTERED; PREFERably elderly man or woman, for hospital pharmacy; permanent, pleasant position; light work; give age, references, salary, experience. Ways Hospital, Fort Wayne, Ind.

SIEGEL, COOPER & CO.

Want a registered pharmacist; good starting salary.

APPLY SUPT.'S OFFICE, 7TH FLOOR.

Salesmen, Solicitors, Etc.

SALESMEN—FOR UP TO DATE MEN'S neckwear line; excellent opport.; 10% comm.; Ill. terr. Address B 105, Tribune.

SALESMEN—CAPABLE OF MAKING $100 per week up; live leads and every assistance furnished. Address G T 294, Tribune.

SALESMEN—EXPER., HOUSE TO HOUSE, good appearance; salary and commission. Mr. Wood, 326 W. Madison, Room 236.

SALESMEN—TO SELL ELECTRIC VACUUM cleaners to homes; sal. and com. 916 North American Bldg.

SALESMEN—SELL NEW SPEC. TO MERchants, city, country; ref.; $25; your profit $12.50. Call or write L.A.Calvin,20E.Jackson

SALESMEN—BY PAPER BOXES; ONE WITH experience in this line; state full particulars. Address G O 202, Tribune.

SALESMEN AND MANAGERS—$35 TO $90 per week. It has irresistible appeal to all. 712 Masonic Temple.

Salesmen, Solicitors, Etc.

ACCIDENT AND HEALTH SALESMEN. whole-part time; good comm.; Ill., Ind., Mich., Minn., Wis.; comb. policies. General Accident Co., 1811 Insurance Exch.

ACCIDENT AGENTS WANTED—ILL., WIS. and Ind.; modern policies; liberal contract. Chicago Bonding Insurance Co., Chicago.

ADVERTISING SOLICITOR—BY AN OLD ESTABLISHED and leading engineering publication; must be an experienced and constructive salesman. State age, education, experience and salary expected. Address G D 360, Tribune.

AN OPPORTUNITY.

For a clean cut man to understudy Chicago's greatest salesman; by his methods he has created a selling organization of 300 employes. Must be willing to devote part time to attending efficiency sales course [without cost to you]. No investment required. An opportunity for the right man. Ask for a personal interview with MR. AUSPITZ, General Manager, 849 First Nat. Bank Bldg.

BATHHOUSE PROMOTERS — TO HANDLE Eastern allotment of stock in sound company; clean, live wire, and preferably one capable of managing bathhouse or bath hotel; exceptional opportunity; references exchanged. Address DR. B. B. CREIGHTON, Secretary, Manitou, Colo.

BEST AGENCY CONTRACTS

With the greatest life insurance company. See J. J. McKAY, NEW YORK LIFE, 343 S. DEARBORN, RM. 817.

BOOKKEEPER—WHO IS EMPLOYED AT present, to work part time. Address H B 506, Tribune.

GROCERY CLERKS, MEAT CUTTERS, AND Retail Clerks—A chance for you to get in a business that has large income; your experience as clerk is all we ask you to know. This is no desk job. Your acquaintance and knowing the city is a great assistance to you. Must be willing to work hard and to do what you are taught. Our successful men formerly were retail clerks; we like their ability. Men 25 to 35 years of age preferred. Must give best of references. Address H B 517, Tribune.

IF YOU SPEAK ANY FOReign languages and are willing to work 45 hours weekly I will pay you $35 per week and more if you are the right man. MR. SCHWARZ, R. 725, 111 W. Washington-st.

LOOSE LEAF SALESMAN.

Good opportunity for experienced man. We manufacture a complete, high grade line selling at a low price. Universal Loose Leaf Mfg. Co., 518 S. Dearborn-st., 5th floor.

MEN—LIVE, TO SELL THE MOST LIBERal accident and health policies ever offered; we teach you the business; all or part time. For particulars address C 461, Tribune.

MEN—WE ARE ORGANIZING A FOREIGN department, and want a few energetic, reliable men to work with us a few hours each day or a few days each week throughout this year; can use men speaking Greek, Italian, Bohemian, and Swedish. You can do this work without interfering with your present employment and double your present income. Call 10 to 1. W. P. THIELE, Room 856, 68 W. Monroe-st.

MEN — WANTED, SUPERINTENDENTS, foremen, and managers, employed, to put in their spare time evenings and Sundays on a very profitable selling proposition. Address G X 329, Tribune.

MEN—WHO CAN SELL MEMBERSHIPS IN the oldest league of city; red blooded with lots of pep. No side line. Large commissions for right men. Ask for Mr. Fried, Rm. 315, 179 W. Washington-st.

MEN—TO LEAVE CITY AT ONCE; EXPErience not necessary; salary and expenses or commission. 509 S. Wabash-av., 4th flr. Ask for MR. GROOM.

MEN—SEVERAL, HIGH GRADE, TO SELL stock; no experience necessary; with old established house; guaranteed salary and commission. Address H B 525, Tribune.

SALESMAN—BETWEEN 35 AND 40; EXperienced calling on grocery and drug trade; must have brains; state age, experience, and salary expected. Address H G 518, Tribune.

SALESMEN—3 LIVE PRODUCERS IN CITY. $4 to $5 per day selling new wartime specialty from leads. See MR. ALLEY, Suite 7, 1542 W. Madison-st.

SALESMEN—Specialty. Exceptional opportunity for energetic workers. Apply after 11 a. m. Room 6, 113 E. Austin-av.

SALESMAN — OWING TO THE DRAFT large corporation is in need of a high grade salesman of mature age, good character, references; drawing account against large commissions. Address G F 470, Tribune.

SALESMEN—THREE SPECIALTY MEN; great war series; authentic history, ready to date with guarantee to end of war, including peace treaty. Leads furnished. P. F. COLLIER & SON, Suite 632 Webster Bldg.

SALESMEN—EXPERIENCE NOT NECESsary. Present salesmen earn $50 a week. Leads furnished and the best of coöperation to make a success. Call at 512 HARRIS TRUST BLDG.

SALESMEN—OR OFFICE MEN WITH sales ability; war tax compels dealers to buy; big money. Room 305, 440 S. Dearborn. See MR. BEALL.

SALESMAN—JUST OUT, BIG MONEY—every mother, father, sister, brother, sweetheart, friend of soldier or sailor buys on sight. 12 in 1 Novelty Co., 4305 Prairie.

SALESMEN—2 HIGH CLASS ADVERTISING salesman. Leads furnished. Good proposition. Apply Room 1009-1010, 538 S. Dearborn.

SALESMAN—TO REPRESENT THE ROYcroft shops; must be high pressure men, good personality and vigorous. Inquire for Mr. Phillips, 1203 Mallers Bldg.

SALESMEN—PHOTOGRAPH COUPON. Neatly dressed men; best proposition in city; pay every night. The Nortland Studios, 19th floor Majestic Theater Bldg.

SALESMEN—ACCIDENT AND HEALTH INsurance; liberal agency contracts; city and country. Merchants Life & Casualty Co., R. 955, 29 S. La Salle-st., Chicago.

SALESMEN—OUR SIDE LINE OF HOTEL linens and china; very profitable to good salesmen. The Cross-Wells Co., Hotel and Restaurant Equipment, 17 S. Wabash-av.

SALESMAN—OPENING FOR LIVE SALESman with old financial house; big earnings; excellent future. Address E X 104, Tribune.

SALESMAN — TO MANAGE BUSINESS; small capital. 305, 130 N. 5th-av.

SALESMEN—TO CALL ON CITY GROCERY trade. Address H F 339, Tribune.

SALESMEN—LIVE ONES. ALL NATIONALities. Room 309, 81 E. Madison-st.

SALESMEN — TWO; ONE GREEK. MR. STONE, 816 First National Bank Bldg.

SALESMAN—CITY, FOR LITHOGRAPH POSter printing house. Address C 551, Tribune.

WANTED—MALE HELP.

Salesmen, Solicitors, Etc.

SALESMEN FOR FORD CARS.

SPLENDID OPPORTUNITY FOR HIGH GRADE, ACTIVE YOUNG MEN WITH GOOD SELLING EXPERIENCE.

LAWDER BROS., 69TH, NEAR STATE-ST.

SALESMEN—THE McCASKEY REGISTER Company desires the services of several high grade, aggressive specialty salesmen, capable of making large earnings on a very satisfactory commission arrangement, to sell their systems, sales books, fireproof safes, etc.; commission advanced weekly; a few good openings for men who can qualify; write in confidence, giving age, experience, knowledge of accounts and retailing, if any, and inclose a post card photo to W. F. Marr, Sales Manager, The McCaskey Register Co., Alliance, O.

SALESMAN—AN EXPERIENCED DISINFECtants, liquid soaps, and sanitary supply salesman for established responsible Canadian house; married man given preference; guaranteed salary with commissions; we require satisfactory character references and record. Apply by letter to Mr. E. D. Martin, care Canadian Disinfecting and Chemicals, Limited, La Salle Hotel, Chicago, or in person, Feb. 1.

SALESMAN — A CORPORATION WITH rapidly expanding business, has room for a high grade salesman, for Chicago; work dignified in the extreme, and earnings far above the average. This is an opportunity for an industrious man, who seeks a permanent position; one with executive ability preferred. Call 807 Harris Trust bldg., after 9:30 a. m.

SALESMAN.

A large corporation with expanding business must have A1 salesman for local and outside territory; will give every possible co-operation, including drawing account, but demand good character, neat appearance, and genuine salesmanship ability; advancement assured good man. SALES MANAGER, 915-17 Manhattan Bldg.

SALESMAN.

If you are desirous of connecting with a large, successful selling force, where ability to sell will lead to managerial positions, see us at once; must have liberal education, be neat, clean record; drawing account against large commissions. HARTMAN, 918 Manhattan Bldg.

SALESMAN OR RESIDENT AGENT—MILLINERY; well acquainted with better grade millinery buyers, to carry as side line fine trimmed and tailored hats for Chicago and middle west; 15% straight commission; established New York firm. Apply between 7 and 9 p. m., Palmer House, MARTIN P. HORWITZ.

SALESMEN—MEN OF ABILITY AND CHARacter, who can qualify on a real proposition. The demand for our commodity is created by the government under the WAR INCOME TAX LAW. Our men are all satisfied with their income. Are you? Call or write RITTER & HORNEY, 902-3 Peoples Life Bldg., Randolph and Wells-sts.

SALESMEN—OLD ESTABLISHED CONCERN paying liberal salary and expenses, will add 10 experienced men to traveling sales force selling roofing and paints; permanent position. We are replacing men drafted; if you are a real salesman and RELIABLE, GIVE PHONE NUMBER. Address C 228, Tribune.

SALESMEN—10 WELL DRESSED MEN, over 23, to travel central states with mgr. for old established house; permanent position with advancement; experience unnecessary; leave city immediately; expenses advanced. See MR. PLATZER, Briggs House, cor. Wells and Randolph.

SALESMEN—THE LIVEST AND MOST PROgressive house of its kind in this country has room for 2 salesmen who are worth over $100 per week. Those who can qualify as to references and ability may be assured of speedy advancement. Call 517 Lumber Exchange Bldg., after 9:30 a. m.

SALESMEN—BIG ADVERTISING CAMpaign just starting; we want three more neat, educated young men, 21 to 35 years old, for our outside sales department; good pay to right men. Call 9 and 2. 327 S. La Salle-st., Room 635.

SALESMEN—I CAN USE TWO GOOD SPEcialty salesmen who can do as they are told and want to become connected with a live selling proposition with large earnings. For those who are workers call 9 a. m. to 9 p. m. FRANK K. REILLY, 200 Title & Trust Bldg. 69 W. Washington-st.

SALESMEN—FOR ILLINOIS TERRITORY; men who are capable of earning a hundred a week or better. We want regular salesmen, no advance men need apply. Call or write, 902-3 Peoples Life Bldg. Dept. D. Ask for Mr. Quin.

SALESMAN—FOR OUR STORE EXHIBITS; clean cut American, high school graduate, at least over 24 years of age; selling experience necessary; for ambitious man who can qualify quick promotion is assured. 202 S. Michigan-blvd.

SALESMEN—USED TO MAKING $4,000 per yr. and up, to call on wholesale and retail druggists and grocers. Drawing account and commissions. Big advertising campaign. Call 822 Harris Trust Bldg.

SALESMEN—FOR SEVERAL STATES AND the city of Chicago for a well known line of toilet preparations as a side line; prefer men now calling on drug and department store trade. Box 122, Wilmot, Wis.

SALESMEN — HIGH GRADE, TO SELL A line of high grade apparatus as a side line to school superintendents, ministers, and municipal officials, on commission. Address H F 506, Tribune.

SALESMEN—CITY, ON LESLIE'S WEEKLY training men for road work; new premiums; big commissions; competent demonstrators will teach you how to earn $8 to $10 daily. Room 1122, 608 S. Dearborn.

SALESMAN—SPECIALTY MAN WHO HAS had experience selling food products; must furnish references and bond; $100 month to start. Apply between 9 and 11. S. GUMPERT & CO., 1110 N. Clark-st.

SALESMEN — FOR AGRICULTURE, LIVE stock, oil; the only proposition of its kind in U. S. A. We mean business. Address C 120, Tribune.

SOLICITORS—PUBLISHERS PAY $25 PER week to men who average 5 orders per day on monthly payment magazine club. See our quick selling combination; experience unnecessary. Room 401, 5 N. La Salle-st.

SOLICITOR—FOR OPTOMETRICAL APpointment; black belt; no selling. Blackstone 3592.

TRAVELING REPRESENTATIVE — FOR spec. selling calendar to banks and merchants. Christian men pref. Big money. 1170 Old Colony Bldg.

TRUCK SALESMEN.

We Are Reorganizing our sales force in preparation for spring business and have good openings for 3 real truck salesmen in Chicago. Ask for MR. HEED. CHICAGO REPUBLIC TRUCK CO., 1702 S. Michigan-av.

WANTED.

YOUNG MEN FOR SALES WORK.

We need for immediate openings several high grade young men who are exempt from draft and between the ages of 19 and 25.

The work is the selling of advertising on a salary and commission basis—netting about $15 per week at the start, and rapid advancement to those who show an interest in the work and ability to develop.

These men must be of good appearance—at least high school graduates with fitting recommendations. Give all facts in your letter, including phone number.

Address H E 246, Tribune.

YOUNG MEN—FOUR; 18-22 YEARS; EARN $2 to $10 per day, work with men who do; congenial employment. 1511 Manhattan Bldg., before 9.

Agents.

AGENTS — TWISTED WIRE BRUSHES, dusters, and mops, over 100 kinds. MILLS & MILLS, Fisher Bldg., Chicago.

Miscellaneous.

FREIGHT HANDLERS.

Railway express; good salaries; steady positions. Apply to Mr. Shinnick, Wells-Fargo & Co. Express, 3d floor, 932 Plymouth-ct.

WE WISH TO MEET MINISTERS OR teachers under 50 looking for dignified, congenial traveling positions, paying $150 to $300 per mo.; R. R. fare, expenses advanced. HOWARD-SEVERANCE CO., 205 W. Monroe.

MAN—YOUNG, MARRIED, AGED 31-37, TO serve tea and coffee customers on established routes in near-by cities. Excellent opportunity to build permanent and profitable business. Apply 1337 Washington-blvd.

NIGHT WATCHMAN — HOURS 6 TO 7, near Clybourn Junction. Must live in vicinity of work. First class references required. American preferred. Salary $18 per week. Address H D 505, Tribune.

MEN—3, 18 TO 24, HIGH SCHOOL GRADuates preferred; $60-$85 to start. MR. PRESTON, 9-11 Tuesday, Room 300, 333 S. Dearborn-st.

YOUNG MAN—SOBER, INDUSTRIOUS, AS house man and care of Marmon car; best of reference required. Address H G 54, Tribune.

MAN—YOUNG, 18 TO 20, OR OVER 30, TO run freight elevator and do other light work; good chance for promotion. MARSHALL-JACKSON CO., 26 S. Clark-st.

HANDY MAN—TO ASSIST JANITOR; ONE experienced with furnaces preferred. Golden Rule Cutlery Co., 212 Sheldon-st.

PORTER—YOUNG, COLORED, EXP., REF. required. LELEWER, 137 W. Madison.

WANTED—MALE HELP.

Miscellaneous.

MEN AND YOUNG MEN FOR MERCHANDISE DEPARTMENTS, PACKING, ORDER FILLING, ETC.

APPLY AT ONCE.

MONTGOMERY WARD & CO.

MEN AND YOUNG MEN TO PACK PARCEL POST SHIPMENTS.

APPLY AT ONCE.

MONTGOMERY WARD & CO. 618 W. CHICAGO-AV.

YOUNG MEN, 19 years and over, TO LEARN Telephone switchboard installation work; good opportunities for rapid advancement; steady work; pay while learning; $12 a week to start; exceptional opportunity for high school men.

Write or apply in person, 8 a. m. to 12 m.

Western Electric Co., Inc., Training School for Installers, 426 S. Clinton-st.

MIDDLE AGED MAN FOR elevator; must understand both steam and electric cars; permanent position; give age, references, and salary expected. Address H F 150, Tribune.

ELEVATOR OPERATOR.

We can use a middle aged elevator operator who has had experience on electric passenger cars; must be reliable and come well recommended.

HART SCHAFFNER & MARX 24 S. FRANKLIN.

WANTED—STRONG MAN TO work in woolen department wholesale clothing; must furnish good references. ALFRED DECKER & COHN, Employment Office, 423 S. MARKET-ST.

500 DISTRIBUTORS — SPECIAL WAGES, $1.35 PER DAY. PAY EVERY NIGHT IF YOU WISH. APPLY 7 A. M. MONDAY. AMERICAN POSTING SERVICE, BOSTON AND HALSTED-STS.

BEGINNERS ONLY—

No Professional Salesmen Wanted. Daily Sales Talk by Chicago's recognized organizer; opportunity to become a real salesman. If you will follow instructions, we will teach you how; commission only. WM. H. BRITIGAN, First Natl. Bank Bldg. Mr. Gelhardt, Room 818. 9 a. m. to 8 p. m.

PORTER—WHITE PREFERRED. CHAS. A. STEVENS & BROS., STATE-ST., NORTH OF MADISON.

WORKROOM MANAGER

in wholesale millinery house; one understanding machine work of all kinds except straw sewing, also cutting, etc.; full charge of big workroom. Good salary and big opportunity. Address H F 147, Tribune.

MAN—YOUNG, RELIABLE, WITH FAIR education, willing to travel for large corporation, at a moderate salary to begin with; excellent opportunity for advancement; no selling proposition. Reply giving age, whether married or single, and business experience. Address G G 421, Tribune.

MAN—GENERAL HANDY, ALL AROUND, familiar with common plumbing work; telephone, electric lights, gasoline engines, etc. Small town, 60 miles from Chicago. Give age and experience. Address H F 327, Tribune.

INVESTIGATOR — EXPERIENCED, FOR confidential work with local corporation. State experience and salary expected. Address C 59, Tribune.

MAN—NEAT APPEARING, AMBITIOUS, young man, not over 22, to qualify for road work. Call before 11. 616 Steinway Hall Bldg.

MAN—EXPERIENCED IN BUYING MILL supplies, government work. Apply Mr. Jessop, Standard Steel Car Co., Hammond, Ind.

MAN — YOUNG, 17 OR 18, TO WORK IN advertising dept. Only those willing to work need apply. Address H G 61, Tribune.

JANITOR—APPLY 6005 S. Halsted-st.

WANTED—MALE HELP.

Miscellaneous.

HELPERS ON AUTOS AND wagons. Apply Shipping Room. THE FAIR.

Free Employment Bureau.

MEN—PAST 45. NO CHARGE TO APPLIcant or employer. Bookkeeper, $18; stenographer, knowledge bookkeeping, $15; bank clerk, speak German, $50; timekeeper, experienced figuring piece work, $15; office clerks, $55; married houseman, $65 and rooms; single houseman, attending invalid, $15 week and room; firemen, water tenders' license, $18; railroad [illegible] and longhand billers, $78; engineers, firemen, coal passers, strong men—warehouse, freight depot, factories, stores, stock, shipping; janitors, porters, housemen, elevator operators, night watchmen, shipping clerks, stock assistants. Call 56 E. Randolph, 2d floor.

LABORERS—500, PAST 45, COLORED OR white, for government work at Rock Island, Ill. Free fare. Pays 32½c per hour. Call 56 E. Randolph-st., 2d floor.

MEN—50, PAST 45, TO DRIVE CATTLE and care for horses, $85 monthly; no experience necessary; steady employment. Call 56 E. Randolph, 2d floor.

MEN—50, PAST 45, COLORED OR WHITE, for railroad yard, 26½c per hour. Call 56 E. Randolph, 2d floor.

Employment Agencies.

ANOTHER $12,000 MAN PLACED YESTERDAY.

ABOUT 300 GOOD JOBS OPEN. $600 TO $50,000.

In the following departments:

EXECUTIVE—Sales and Advertising Managers, Assistants, Buyers, and miscellaneous executives.

TECHNICAL—Factory Managers, Superintendents, Designers, Engineers, Draftsmen, College Men, and miscellaneous Technical Men, $600-$50,000 per year.

ACCOUNTING—Comptrollers, Accountants, Auditors, Traveling Auditors, Head Bookkeepers, Bookkeepers and Assistants, and Ledgermen.

25 SALESMEN, $1,200-$2,000.

One of our large clients will be here Thursday and the balance of the week. They have wired us they will take an unlimited number of men. We hope to furnish 35 to 40. Want good practical men who can represent a high class house who are capable of development.

We have 50 other good openings in the Sales Department, paying up to $400 a month for men experienced in nearly every line.

OUR CLERICAL DEPARTMENT, SUITE 1924, THIS BUILDING, Has 50 or 60 good openings for all kinds of General Office Clerks, Stenographers, Private Secretaries, and Correspondents. We have seven men in this department at your service.

It costs nothing to talk it over. All interviews strictly confidential in private office. BUSINESS MEN'S CLEARING HOUSE, 1408-1924 Republic Bldg.

YOUR POSITION SECURED TODAY. MANY GOOD OPENINGS.

Chefs	$18-$22	Engineers	$25-$30
S. O. Cooks	$14-$18	Firemen	$21-$25
Night cooks	$12-$16	Firemen, 8 hr.	$75-$80
Cook's hlprs.	$12-$14	Firmen, lic.	30c-35c
Kitchen men	$10-$12	Firemen, 8 hr.	$50 r.b.
Griddle, country	$15	Oilers	$18-$20
Bus boys	$10-$12	Coal passers	$18-$20
Waiter, country	$16	Eng. rm. hlprs.	$70-75
Counter men	$12-$14	Maint., elect.	$22-$25
Lunch porters	$10-$12	Elect. hlprs.	25c-30c
Housemen	$35 r. b.	Learn trades	$10-$15
Bell boys	$25-$45	Handy men	30c-35c
Hosp. orderl's	$30 r.b.	Lathe hands	40c-55c
Check room	$10	Lathe, some ex.	25-35c
Bar porters	$12-$15	Bench hands	40c-45c
Lunch men	$12-$14	Assemblers	30c-40c
Auto washers	$20-$22	Filers	30c-35c
Garage helprs.	$15-$18	Drill press	28c-30c
Col. auto washer	$20	Punch press	30c-35c
Drivers	$18-$24	Hand screw	30c-40c
Col. porters	$12-$14	Tool and die	50c-60c
Cost clerks	$75-$85	Auto repairs	35c-40c
Office men	$75-$100	Electric crane	35c-40c
Stenograp'rs	$80-$100	Welders	40c-50c
Ledger clerks	$70-$85	Fact'y mach.	40c-48c
Shipping clks.	$65-$90	Repair mach.	40c-55c
Packers	$65-$70	Blacks. hlprs.	30c-35c
Factory jntrs.	$17-$18	Steamf. hlprs.	30c-35c
Elevator men	$14-$16	Ironworkers	30c-45c
Warehouse	$18-$21	Sheet metal	30c-45c
Collectors	$15-$18	Mach. hlyprs.	28c-32c

LA SALLE AGENCY, 166 N. LA SALLE-ST.

NO JOB, NO PAY.		NO JOB, NO PAY.	
Engrs., 6 day	$25	Cook	$16-$20
Engrs	$90-$130	Kitchen men	$10-$14
Repairman, bldg.	$90	Kitch. man	$35, r. b.
Coal passer	$75-$83	Saloon porter	$15
Col. firemen	$20-$23	Waiters	$60
Firemen	$20-$25	Bellboys	$20, r. b.
Maint. elec.	40c-45c	Housemen	$35, r. b.
Band sawyer	33c-38c	Barnmen	$70, r.
Toolmakers	50c-70c	Window washer	$70
Learn trades	$12-$15	Janitor	$50, flat
Shop boys	$10-$14	Store porter	$14-$16
Punch press	28c-33c	Auto washer	$18-$20
Pol. & buffer	40c-45c	Handy garage	$18
Lathe eng.	40c-55c	Watchmen	$65
Drill press	30c-35c	Office janitor	$65-$70
Shaper	40c-50c	Packers	$16
Gauge shearer	33c-35c	Stock boys	$12
Auto repair	40c-60c	Hotel clerk	$50, r.
Carpenters	35c-45c	Bookkeeper	$90
Cabinetmaker	$18-$20	Gen. office	$15-$18
Engr	$70, r., b.	Rate clerk	$70
Lathe, some ex.	30c	Timekeeper	$60-$65
Millwrights	40c-60c	Office boys	$35-$40
Steamfitter	38c-55c	Truckers	$70
Plumber	$24-$26	Checkers	$70-$75
All ard. mach.	50c-65c	Baggagemen	$70-$75
NO JOB, NO PAY.		NO JOB, NO PAY.	

MORRELL AGENCY, 112 N. La Salle-st.

YOUR POSITION GUARANTEED STEADY. HUNDREDS OF GOOD JOBS. CALL EARLY.

Chefs	$18-$25	Engineers	$30-$33
Night cooks	$14-$17	Firemen	$18-$25
Kitchen men	$10-$12	Lic. firemen	35c
Bus boys	$10-$12	Oilers	$17-$20
Waiters	$12-$14	Coal passers	$17-$20
Countermen	$12-$14	Boiler room	$70-$80
Housemen	$30-$40	Drill press	30c-35c
Bell boys	$15-$40	Punch press	30c-35c
Orderlies	$30, R. B.	Welders	35c-50c
Saloon porter	$14-$16	Fact. mach.	40c-50c
Lunch men	$15-$17	Blacks. hlpr.	28c-35c
Auto washers	$18-$25	Mach. hlpr.	28c-35c
Auto polishers	$15-$18	Electricians	$18-$22
Col. washers	$22	Elect. hlprs.	30c
Col. porters	$11-$15	Learn trades	$10-$12
Gen. office	$60-$80	Lathe hands	38c-50c
Shipping clerk	$20	Bench hands	40c-45c
Packers	$15-$17	Assemblers	28c-38c
Janitors	$15-$18	Handy mach.	$18-$20
Express Co.	$75	Handy men	$15-$20

WASHINGTON EMPLOYMENT AGENCY, 175 W. WASHINGTON-ST. 175.

SUPTS. & WORKS MANAGERS. $4,000-$12,000.

Foremen, tool room, machine shop, foundry, assemblying, $125-$250.

Supt., tanks & boilers, $3,000.

Efficiency & Production Supts., all salaries.

Master Mechanics, 2, $175-$250.

Sales Manager, pumps, machy., $3,000.

Designers & Draftsmen, over 50 positions ready for immediate acceptance.

COMMERCIAL DEPT—MR. LOHRENS.

Auditors and Accountants, public or manufacturing experience, 23; salaries, $1,500-$4,000.

Cost Accountants, $1,200-$3,000.

Office Managers and Acct., $2,000-$3,000.

6 Bookkeepers, fire ins. exp., $1,200.

Bookkeepers, 1, $175; 5, $100-$125; 5, $75-$85.

Correspondents, 11, Sales and Collection, $90-$150.

Clerks, all lines; salaries, $75-$100.

Salesmen, grocery, tires, auto accessories.

H. H. HARRISON & CO., 19 S. La Salle-st. Room 807.

STOP

at the American Railway Bureau before looking elsewhere for a position and

LOOK

over our list of high grade openings. We will send you out and you can

INVESTIGATE

the following positions:

Bookkeeper, wholesale tailoring experience, $1,500-$2,000; Bookkeeper and Cost Man, $1,200-$1,500; Loss and Damage Claim Correspondent, com'l house, $18-$22; Bookkeeper, $20; 4 Entry Clerks, $18; R. R. Clerks, $60-$75; Stock Ledger Clerk, $70-$75; Stenographer, traffic dept., $80; 5 Stenographers, $60-$80; Typist, $12-$14.

JR. CLERKS—A number of good openings with good firms for the right boys, $30-$40.

REGISTRATION FREE—Absolutely no advance charges.

AMERICAN RAILWAY BUREAU, [Chicago's Greatest Employment Bureau], 1131 Lumber Exch. Bldg., 11 S. La Salle-st. Randolph 1040.

ACCOUNTANT AND BOOKKEEPER, $35; Steno., to leave city, $18; Freight Claim Clk., $20; Bill Clk., Und. grocery, $18; Order Filler, grocery exp., $16; Timekeeper and Steno., $16; Cost Clk. and Timekeeper, $18; Bill and Entry Clk., jewelry, $18; Bank Clks., $12; Office Boys, $6-$8.

RAILWAY EXCHANGE EMP. BUREAU, Suite 451, 80 E. Jackson-blvd.

ACCOUNTANTS, $1,500-$2,300; HEAD Bookkeeper, mach., $1,500-$1,800; Asst. Bookkeeper, $1,300; Genl. Office Clerks, $15-$20; Ledger Clerks, $15-$18; Stenographer and Asst. Bookkeeper, $18-$20; Stock Clerk, metals, $18; Record Clerk, pipe and fittings, $80.

Merchants Cler. Exch., 903,133 W. Wash.-st.

Y. M. C. A.

GOOD AND BETTER POSITIONS.

Executive, Sales, Technical, Clerical Men. Suite 301, Central Dept., 19 S. La Salle-st. Open daily; Tues. and Wed. evenings 5-8.

ARE YOU SATISFIED WITH YOUR ADvancement? Promotion comes fast and sure when you strike your right work. The law of cause and effect makes it so. Our Vocational Analysis directs you into your proper place in life. SCIENTIFIC VOCATIONAL COUNSELING BUREAU, R.564-5, 608 S. Dearborn.

KINCAID, 619 S. DEARBORN.

MACHINISTS, DRILL PRESS, PORTERS, HOUSEMEN, ENGINEERS, FIREMAN, TOOL AND DIE MAKERS. FEMALE HELP ALL KINDS.

CLERKS, BOOKKEEPERS, ASSISTANTS, STENOGRAPHERS, TYPISTS, BOYS, ETC., can always secure a position through the Craig's.

CRAIG AGENCY,

Suite 614 Republic Bldg., State & Adams-sts.

ASST. SALES MGR. [PKG. HSE.], $; Fdry. Supt. [gas eng. castgs.], $200-$300; Asst. Pur. Agt. [mech. exp.], $20-$40 wk. We need all classes of high grade help. Efficient Service Co., 53 W. Jackson-st.

ACCT. SALES CLERK, $25; CASHIER, $22.50, So. Water exp.; C. O. D. Ledger Clerk, $25; Ins. Map Clerk, $15; Record Clerk, $15; Packer, temporary, $15. King's Agency, 29 S. La Salle-st.

CLERICAL POSITIONS OPEN. CALL TODAY. NO ADVANCE FEE. SANGER, 17 N. LA SALLE-ST.

BKPR., $25; BKPR. [SMALL SET], $15; Chemist, $23; Telephone Solicitor. Chgo. Clerical Ex., 64 W. Randolph, R. 504.

WHEN IN NEED OF COLORED HELP OF all kinds call Douglas 5224.

WANTED—MALE HELP.

Employment Agencies.

THE ENGINEERING AGENCY, INC.
ESTABLISHED 25 YEARS.
1601-1662 Monadnock Block. Ph. Har. 4056.
OFFERS POSITIONS FOR ENGINEERS AND DRAFTSMEN in Civil, Mechanical, Electrical, Chemical, Architectural, Manufacturing, and Structural Lines, and MANUFACTURING EXECUTIVES: Works Managers, Superintendents, Foremen, Master Mechanics, Costs Efficiency, Production, Purchasing, and Sales.
NEW OPENINGS.
Production Supt., motor truck assembly; wanted at once....$200
Machine Assembly Inspectors, gas engines and tractor work....125
Cost Accountant to take charge; good salary....
Working Assembly Foreman, close work, Chicago; per week....35
Machine and Tool Dftsman., govt. ordnance work, Chicago....$125-175
Correspondent, engineering dept....130
Supt. of Const., water wks. and sewers....$150-200
Arch. Tracer, leave city....$85-100
Rodman for R. R....60
R. R. Map Dftsm....100
Coal Mines Transitman....125
Struct. Dftsm., Eastern coal mins..$125-135
Estimator, reinf. concrete exper....$150-175
Chemist, water, $100; lab. asst....80
Chemist, leather....$80-90
Land Map Dftsm....125
C. E., recent graduate....100
Office Engr., western irrig. work....150
Dftsm., frogs and switches....125
Stuct. Dftsm., mine plants....$125-175
1662 Monadnock Block.

HIGH GRADE MEN.
WE HAVE IMMEDIATE OPENINGS for Accountants, Bookkeepers, Correspondents, Cost Clerks, Ledgermen, Bank Bkprs., Stenos., Shipping Clerks, General Clerks, Jr. Clerks, Boys—in fact, every sort of office position.
NO REGISTRATION FEE.
GLADER AGENCY.
314 Woman's Temple Bldg.
108 S. La Salle-st. Franklin 1914.

Free Typewriter Employm't Bureau.

STENOGRAPHER—A1; SOUTH OR SOUTHwest side. $18-$20. OLIVER TYPEWRITER CO., 167 N. Dearborn-st.

TRADE SCHOOLS.

AVIATION.
World's greatest AIRPLANE SCHOOL offers you the chance of a lifetime to enter this intensely interesting and immensely profitable industry NOW. Special rates for day or night classes. Call, write or telephone for particulars NOW. Speed is the need.
BUD MORRISS AIRPLANE SCHOOL, Lincoln-av. at Cornelia. Lake View 982. Chicago.

BIG DEMAND FOR TRAINED MEN—Overhauling, repairing, driving, electric starters, etc.; day and evening classes; tuition $25 to $85. Time payments accepted; positions secured for competent graduates. Write or call for free booklet. GREER COLLEGE OF MOTORING, 1515 Wabash-av. Phone Calumet 2657.

LEARN ELECTRICITY, DRAFTING, Plumbing, Motion Picture Operating, Bricklaying—Positions secured; taught by actual practice. Coyne School, 49 E. Illinois-st.

SALESMEN—WRITE OR CALL FOR LIST of openings and how to obtain them; city or traveling. Natl. Salesmen's Tr. Assn., Suite 441, Monadnock Block, Chicago.

COURSES DRIVING, REPAIR, OVERHAULing, starters, etc.; 15 yrs.' exp.; tuition $25-$35. Mitchell, 2147 N.Halsted.Diversey 8001.

LEARN TO CUT CLOTHES, CUTTERS IN big demand. Position pays $25-$50 a week. THE MASTER SCHOOL, 18 N. La Salle-st.

SCHOOL OF SWEDISH MASSAGE — EST. 1881. Kellberg Inst., 109 N. Dearborn.

WANTED—FEMALE HELP.

Stores and Offices.

A LIMITED NUMBER OF YOUNG WOMEN FOR LONG DISTANCE TELEPHONE SERVICE.
The work consists of the establishment of telephone connections from Chicago to distant points, such as Buffalo, Pittsburgh, New York, and San Francisco.
Applicants are required to fill vacancies caused by the increase in our business.
You will receive special training and no previous experience is required.
The work is interesting and surroundings are congenial. Salary paid while learning. Frequent increases and unusual opportunity for those of ability. Applicants must be 18 years of age and those under 23 are preferred.
APPLY TO MISS WESTBY, R. 50, 111 N. FRANKLIN-ST.

BILLER — ON TYPEWRITER; WHO CAN use Comptometer for extensions; with all around experience; some stenography. Address H F 539, Tribune.

BUYER—JEWELRY HOUSE WITH A LARGE volume of watch business wants a keen up to the minute buyer for their watch department; give full particulars in confidence. Address C 180, Tribune.

CASHIER—YOUNG LADY, NEAT AND EXperienced. Union Restaurant, 68 W. Randolph-st.

CASHIER—EXPERIENCED, DAY, AT ONCE. St. Regis Restaurant, 512 N. Clark-st.

CLERKS
GIRLS FOR OFICE WORK.
Preference given to those having high school education or business training.
WESTERN ELECTRIC CO., INC., 48th-av. and 24th-st.

CLERKS—FOR GENERAL OFFICE WORK, with reading knowledge of German required, by mail order house, in permanent position; first class working conditions; state age, experience, education, references; salary to begin, phone number, and whether or not employed at present. Address H F 585, Tribune.

CLERKS
In office of large concern; must be good at figures or filing; permanent positions; good salaries and pleasant working conditions. 1337 Washington-blvd.

CORRESPONDENT—EXPERIENCED YOUNG lady for position in collection and adjustment dept. of publishing house. Education and ability to dictate good letter required. State age, experience, salary and phone. Address G O 93, Tribune.

DICTAPHONE OPERATORS.
WE HAVE PERMANENT POSITIONS OPEN FOR 2 EXPERIENCED OPERATORS, UNDERWOOD TYPEWRITER. LIGHT, PLEASANT OFFICE. CLOSE SATURDAYS 1 O'CLOCK.
STRAUS & SCHRAM, 1105 W. 35th-st.

FEMALE OFFICE CLERKS, 25 TO 35 YRS. OLD.
WE HAVE TWO PERMANENT OPENINGS FOR CAPABLE WOMEN CLERKS, 25 TO 35 YRS. OLD, WHO HAVE HAD EXP. IN THE HANDLING OF FIGURES AND DETAIL WORK. THESE PLACES OFFER GOOD PROSPECTS TO THOSE WHO QUALIFY.
HART, SCHAFFNER & MARX, 24 S. FRANKLIN-ST.

FILE CLERK — EXPERIENCED, TO WORK in large office; permanent position; neat appearing. Apply after 8:30. 623 S. Wabash, 2d fl.

GIRLS,
16 to 18 years of age, for office work; good chance for advancement.
SELZ, SCHWAB & CO., 514 W. Superior-st.

GIRLS—50, PAST 16, AND WOMEN FOR WRAPPING AND LABELING CATALOGS; $7 PER WEEK AND BONUS ON DAILY OUTPUT. THE CHAS. WILLIAMS STORES, 1315 S. WABASH-AV.

GIRL—OR YOUNG MAN, WITH KNOWLedge of printing, to handle addressing, sales records, and follow up; permanent position in adv. dept. of growing machinery firm in loop office; to obtain interview state age, experience, references, and salary wanted in own handwriting. Address C 153, Tribune.

GIRL—YOUNG, BRIGHT, FOR PAPER checking, experience not necessary. Between 14 and 16 years old. North side. State age and salary to start. Address H G 51, Tribune.

GIRL—FOR BILLING ON REMINGTON MACHINE; SALARY $10. ROSENWALD & WEIL, 1514 W. KINZIE-ST.

GIRL—EXPERIENCED, AS SWITCHBOARD operator and filing clerk. Apply Independent Button and Machine Co., 3942 Ravenswood-av.

GIRL—WELL EDUCATED; 26, FOR CREDIT department large house; experience not necessary. Good opportunity. Address C 577, Tribune.

GIRL—YOUNG, FOR SWITCHBOARD AND general office work; experience not necessary; $8 to start. Address H F 537, Tribune.

GIRL — OFFICE EXPERIENCE; GOOD AT figures; state salary. Address H D 364, Tribune.

GIRL—FOR BOOKKEEPING, STENOGRAphy and general office work; Northwest Side. Address C 483, Tribune.

GIRL — FOR CLERK IN BAKERY. CALL after 7 evenings. 3706 Cottage Grove.

HILLMAN'S
Want experienced saleswomen for linen department. Apply Superintendent's office, 4th floor.
State and Washington.

LADY—YOUNG, CAPABLE OF OPERATING a Remington typewriter and also able to do clerical work, is wanted by fast growing concern immediately. If you are fast and accurate with the typewriter the balance will come naturally; state age, experience, and salary desired. Address H G 68, Tribune.

LADY—YOUNG, AS FILE CLERK IN LARGE mfg. concern; good opportunity for advancement to right party; salary to start $9; experience in office work necessary. Address H F 272, Tribune.

LADY—YOUNG, EXPERIENCED UNDERwood operator; office: neighborhood C. & N. W. Ry. depot; state experience and salary expected. Address H F 307, Tribune.

LADY—YOUNG, TO DO GENERAL OFFICE work; bright and neat appearing; permanent position. Apply after 8:30. 623 S. Wabash, 2d floor.

LADIES — YOUNG, 18-25 YEARS OLD, with good education, for permanent clerical positions in large accounting department. Address H D 340, Tribune.

LADY—YOUNG, ABOUT 18 YEARS OLD, typist, assistant to bookkeeper. In answering give schooling and experience. Address 319 W. Ontario-st.

LADY CASHIER—EXPERIENCED. BEDFORD SHIRT CO., 13 E. Jackson-blvd.

MONTGOMERY WARD & CO.
YOUNG WOMEN
AND
GIRLS
OVER 16 YEARS.
WE HAVE POSITIONS OPEN IN OUR ENTRY OFFICE FOR
CHECKERS,
ELLIOTT-FISHER OPERATORS,
TYPISTS,
SORTERS,
PASTERS.
IN OUR MERCHANDISE DEPARTMENTS WE CAN PLACE GIRLS AS
MERCHANDISE CHECKERS,
ORDER FILLERS,
WRAPPERS,
BAGGERS.
FOR GIRLS WHO CAN FIGURE RAPIDLY AND ACCURATELY THERE ARE POSITIONS IN OUR OFFICES FOR
BILLERS,
RECORD CLERKS.
APPLY AT ONCE.
MONTGOMERY WARD & CO.
618 W. CHICAGO-AV.

OFFICE GIRL — EXPERIENCED; MUST have good references; to work in jewelry office. Braude & Frank, 803 W.Madison,R.214.

RAPID WRITERS—ADDRESS ENVELOPES; long job. 102 N. 5th-av., R. 208.

REMINGTON OPERATOR — BEGINNER, for copy work; wages $8. Short hours. WELSBACH CO., 633 Washington-blvd.

SALESWOMEN—
Thorough knowledge of pictures and framing; competent to give estimates for picture frames made to order.
APPLY 14TH FLOOR.
MANDEL BROTHERS.

SALESLADY—YOUNG — WILLIAMS' LACE Store, Madison and Robey-st. Open Saturday night only.

STENOGRAPHER — QUICK, ACCURATE; salary $60 to $65; good opportunity. Gentile, Willard Storage Battery Co., 2520 S. Wabash-av.

STENOGRAPHER — WILLING TO TAKE some dictaphone work. Excellent chance for advancement. O. W. R. & Co., 3633 S. Racine-av.

STENOGRAPHER—BEGINNER, TO LEARN office building management in loop; unusual chance for aggressive young man; $10 to start. 910, 123 W. Madison-st.

STENOGRAPHER — CAPABLE OF HANdling mail order correspondence; state experience and salary wanted. Address H B 323, Tribune.

STENOGRAPHER—EXPERIENCED; SMALL office; good hours. Apply 10 to 1, 1401 Lytton Bldg.

SHOE SALESWOMEN.
We need 10 alert, capable women of exceptional qualities to sell high grade footwear. They should be well versed in shoe knowledge, understand the meaning of good shoe service, be ambitious, and rise to the ideals of a large merchandising institution. Permanent positions with good salary await those who can qualify.
Apply Superintendents' office, 9th floor.
MARSHALL FIELD & CO., RETAIL.

STENOGRAPHER—WOMAN, THOROUGHly experienced and competent; permanent position. State age, education, and experience. Address H B 532, Tribune.

STENOGRAPHER,
Not now employed, over 25 years old, for special work; must be able to handle big business men interested in the business; therefore must possess tact, unusual personality, and be well educated. Liberal financial arrangement to right woman. Address G Y 282, Tribune.

STENOGRAPHER AND TYPIST — YOUNG lady, with about 1 year's experience acceptable if bright and ambitious; some high school education preferred; permanent, with good chance to develop into responsible position; state age, education, experience, salary expected. Address H G 82, Tribune.

STENOGRAPHER—EXPERIENCED, CAPAble young woman. Prefer one acquainted with advertising agency routine. Knowledge of engravings desirable. Write fully, stating salary expected. Address H B 451, Tribune.

STENOGRAPHER — YOUNG JAPANESE; wholesale dry goods house; beginner will do; salary $9 to start; advancement according to ability. YAMATO IMPORTING CO., 319 W. Adams-st.

STENO.—EXP., WITH SOME KNOWLEDGE d. e. bookkeeping, to begin at once; must be above average ability; good salary; loop office. Apply own handwriting and give full details. Address H G 57, Tribune.

STENOGRAPHER — COMPETENT, WITH several years' experience; position permanent; Underwood machine; state age, experience, and salary expected. Address C 521, Tribune.

STENOGRAPHERS—17 TO 25, FOR DICTAtion and some general office work. 2 to 3 years' experience; good opportunity. Call Gregg Tea & Coffee Co., 69 E. South Water. Mr. Baker.

STENOGRAPHER — EXPERIENCED; MUST be able to use Dictaphone. RESKIE, KIRSHBAUM & CO., 302 S. Market-st., 2d Floor.

STENOGRAPHER — EXPERIENCED; ONE with warehouse or railroad experience preferred. WERNER BROS., 2815 Broadway.

SWITCHBOARD OPERATOR—FOR SMALL office; one who can also do small amount of stenographic work; permanent; state salary expected. Address H G 64, Tribune.

STOCK GIRLS
over 16 years old. Good pay. Pleasant work. Quick advancement. Apply at once.
Chicago Bargain House, 173 N. Michigan-av.

TYPISTS.
Young woman with experience on Underwood machine.
WESTERN ELECTRIC CO., INC., 48th-av. and 24th-st.

TYPISTS—FOR ADDRESSING AND FILLING IN; HIGHEST PRICES PAID. 6TH FLOOR, 605 S. CLARK-ST.

TYPIST—EXPERIENCED, FOR GENERAL OFFICE WORK; KNOWLEDGE OF SHORTHAND DESIRABLE; GOOD SALARY; PERMANENT POSITION. PHONE HAYMARKET 906. MR. WALZ.

TYPIST AND GENERAL OFFICE WORK—Must be good at figures and good penman; state age, experience, and salary expected; N. S. office; give references. Address H G 600, Tribune.

TYPIST—FOR STENCIL WRITING; MUST have heavy touch and do accurate work; $9; close one o'clock Saturdays. Woman's World, 107 S. Clinton-st.

TYPIST—YOUNG, WILLING WORKER, JAPanese wholesale dry goods house; salary, $9 to start. Apply YAMATO IMPORTING CO., 319 W. Adams-st.

TYPIST—LADY, NEAT, RAPID WORKER, to learn dictaphone; good salary while learning. Chicago Pump Co., 906 W. Lake-st.

WANTED — A NUMBER OF thoroughly experienced saleswomen for our various shoe sections.
Apply Ninth Floor—Retail.
CARSON PIRIE SCOTT & CO.

WE ARE IN NEED OF thoroughly experienced index and file clerks; $12-$15 per week to those who can qualify. Address H B 90, Tribune.

WOMAN—FOR REGISTRY DEPARTMENT of one of the largest jewelry houses in Chicago; must be quick and accurate at figures and understand checking of bills; good opportunity to advance; state in confidence exp., etc. Address C 244, Tribune.

WOMAN—YOUNG, FOR CLERICAL WORK, good at figures; permanent position with opportunity for advancement; give particulars. Address C 251, Tribune.

WOMAN—YOUNG, FOR RETAIL DEPARTment in wholesale bakery; willing to make herself generally useful. Address H F 534, Tribune.

WOMAN—EXPERIENCED, FOR DELICATESsen and grocery store. Apply 4545 N. Racine. Ph. Edge. 3.

YOUNG LADIES—FOR CLERICAL WORK IN wholesale office; good at figures; excellent chance for advancement. O. W. R. & Co., 3633 S. Racine-av.

YOUNG WOMEN.
WE HAVE SEVERAL PERMANENT POSITIONS OPEN IN OUR COLLECTION DEPARTMENT FOR YOUNG WOMEN AGED BETWEEN 20 AND 30; INDEXING OR MAIL READING EXPERIENCE DESIRABLE. MUST HAVE COMPLETED GRAMMAR SCHOOL. EXCELLENT OPPORTUNITY FOR THOSE WHO QUALIFY. LIGHT, PLEASANT OFFICE. CLOSE SATURDAYS 1 O'CLOCK.
STRAUS & SCHRAM, 1105 W. 35TH-ST.

Executives and Managers.

WOMAN—THOROUGHLY COMPETENT TO take complete charge of dining room and kitchen in small high class hotel; must have best of references. HOTEL GRASMERE, 4621 Sheridan.

WOMAN — BETWEEN 25 AND 35, WITH some business experience, to manage office; salary $15 to start; must give bond; state experience. Address E N 288, Tribune.

Professions and Trades.

CHOCOLATE DIPPERS—GOOD WAGES; pleasant surroundings, daylight factory. Apply at SPOEHR'S, 305 N. Wells, cor. S. Water.

COMPETENT FITTER
With excellent judgment, who is qualified to act as examiner on high class gowns & suits. This is a good position for one who is capable of passing on finished garments quickly and accurately; state experience and salary in first letter. Address H G 119, Tribune.

DESIGNER—EXPERIENCED ON LADIES' waists; steady position. Address H B 379, Tribune.

EXPERIENCED MAKERS, COPYISTS, AND TRIMMERS. ALSO APPRENTICES.
BEGINNERS CAN EARN GOOD WAGES WHILE LEARNING TO TRIM HATS. WE HAVE COMPETENT INSTRUCTORS WHO WILL SHOW YOU WHAT TO DO. PLEASANT WORKROOMS. IDEAL SURROUNDINGS. APPLY MISS PETERSON.
GAGE HAT WORKS, 2241 Indiana-av.

FORELADY AND SPOTTER — EXPERIenced; state experience, references, and salary wanted in first letter. West Side Dye Works, Milwaukee, Wis.

GIRLS—50, TO LEARN BINDERY TRADE; $7 a week to start. Also a few experienced girls. Apply at once. R. R. DONNELLEY & SONS CO., 731 Plymouth-ct.

GIRLS—50, TO WORK IN candy factory. Apply Mr. Ray, E. J. BRACH & SONS, 542 North Franklin, Factory No. 2.

GIRLS—STEADY AND GOOD POSITIONS for tippers, inserters on mail order catalogues, Smyth sewing machine operators, and general bindery workers; also girls to learn; 48 hours per week; half holiday Saturdays. HENNEBERRY COMPANY, 22d and Canal-sts.

GIRLS — FOR LIGHT WORK IN CANDY FACTORY; EXPERIENCE UNNECESSARY; ALSO CHOCOLATE DIPPERS, STDY. POSITIONS. 118 E. 51ST-ST.

GIRLS—TO WORK IN FEATHER MAKING dept.; experience preferred. HYLAND BROS. CO., 84 E. Randolph-st.

GIRLS—FOLDING BOX, FOR STAUDE OR International gluing machine. Ackerman-Quigley Printing Co., 729 W. Van Buren.

GIRLS—TO RUN ENGRAVING MACHINES, steady work. Give all particulars. Address H F 244, Tribune.

GIRLS—FOR LIGHT FACTORY WORK; NO experience necessary; must be over 16 years. Yaxley Mfg. Co., 1103 W. Monroe.

GIRLS—EXPERIENCED ON POWER MAchines. Apply 711 W. Harrison-st.

GIRL—MILLINERY, EXPERIENCED MAKers and trimmers. 3025 Lincoln-av.

GIRLS—TO LEARN MARCEL WAVING; all other branches. 4954 Sheridan-rd.

GIRLS—FOR INSPECTING SMALL PARTS. KRASBERG MFG. CO., 345 W. Austin-av.

HOTEL HELP.
SANTA FE AND FRISCO LINES.
Waitresses, maids, kitchen helpers for the West. Fare and meals to destination. Every effort is made to make our employees
Happy and Comfortable.
Only respectable women with character references employed.
FRED HARVEY,
18th-st. and Wentworth-av.

MARCELLER—EXPERT WOMAN; GIVE experience in detail, explicit references, and state salary wanted; will pay expense to Denver for right party. DANIELS & FISHER, Beauty Salon, Denver, Colo.

MILLINERY WORKERS.
25 MILLINERS,
Trimmers, Copyists, Makers, to go to work at once. If you are not making $3 to $5 daily, see us. We pay highest prices for piece work on spring and summer trimmed and pattern hats. Steady work from now until May 1st. Chicago Bargain House, 173 N. Michigan-av.

NURSES [2] AND ATTENDANTS [2]—FOR sanitarium positions out of town. Apply in person or by letter at Room 1903, 31 N. State, after 10 today.

OPERATORS—ON DRESSES AND WAISTS. BEST OF WORKING CONDITIONS. VERY STEADY. NO SLACK SEASON. AARON STROUSS, 228 S. MARKET-ST.

OPERATORS — EXPERIENCED IN HIGH CLASS DRESS FACTORY. STEADY WORK. GOOD PAY. APPLY AT ONCE. NAT. RIBBACK COMPANY, 237 S. MARKET-ST.

SAMPLE PASTERS—EXPErienced labelers and examiners on large books.
J. H. BRAITHWAITE CO., 618 S. Canal-st., nr. Harrison.

SHIRT WORK SORTER—RICH LAUNDRY CO., 54 W. Grand-av.

SHOEMAKERS—EXPERIENCED VAMPERS and back strappers. J. P. SMITH SHOE CO., 671 N. Sangamon.

SWITCHBOARD OPERATOR—EVGS.; RM., board, salary. Address H G 77, Tribune.

WAIST DRAPERS AND FINISHERS — Young women only; good wages and season. WHITNEY, 1521 Michigan-av.

WANTED—100 GIRLS FOR bindery work at 21st-st. and Calumet-av.; experience unnecessary; clean work, in light, well ventilated workrooms, overlooking Lake Michigan; all table work, handling paper products; no dangerous machinery; $7 a week to start and a bonus for product; must be 16 years or older; steady work for girls who show ability; all Cottage Grove-av. and Indiana-av. cars to 21st-st., walk 2 blocks east to the lake; I. C. to 22d-st. station. Apply at once. R. R. DONNELLEY & SONS CO., 21st-st. and Calumet-av.

WOMEN AND GIRLS OVER 16 years. Light factory work. Good working conditions. Day and piece work rate. Phoenix Hermetic Co., 2444 W. 16th-st., 1 block west of Western-av.

Household and Domestic.

CHAMBER MAIDS—HIGH CLASS HOTEL. GRASMERE HOTEL, 4621 Sheridan-rd.

COOK AND ASSISTANT IN KITCHEN—IN large company's restaurant on West Side; no Sunday work; permanent, state age, experience, salary expected. Address H G 80, Tribune.

COOK—DANISH OR SWEDISH, IN FAMILY of two, Kenwood residence; good wages. Tel. Oakland 842.

COOK—1ST CLASS; BOARDING HOUSE; man or woman. 4932 Sheridan-rd.

GIRL—GEN. HSWK., $8; 6 RM. APT.; ironing, no washing; 3 in fam.; one a yr. old baby, and nurse, who takes complete charge of baby. 5510 Hyde Park-blvd. Ph. Hyde Park 3655.

GIRL OR WOMAN—GENERAL HOUSEWK.; family of 3; no washing. Phone Evanston 1850 or call J. B. SHERMAN, 929 Michigan-av., Evanston.

GIRL — WHITE, FOR GENERAL HOUSEwork; family 2; wages $8. Apply 2d apt., 5140 South Park-av.

GIRL—YOUNG, WHITE, FOR GENERAL housework; small bungalow and family. Address C 545, Tribune.

GIRL—EXPERIENCED GENERAL HOUSEwork; references; no washing; small family. 4530 Grand-blvd., 1st apt.

GIRL—FOR HOUSEWORK; 5 CHILDREN; $10. 6719 Greenview-av. Rogers Park 4715.

GIRL—FOR GEN. HOUSEWORK, NO COOKing; Jewish family of 3. No children. 5300 Prairie-av. Kenw. 7732.

GIRL—WHITE, FOR GENERAL HOUSEwork; small family; no laundry. 9217 S. Winchester-av. Tel. Beverly 1720.

GIRL — GENERAL HOUSEWORK, WHITE, no washing, refs. Tel. Oakland 599, mornings.

GIRL—WHITE, FOR GEN. HSWK.; GO home nights. C. F. CROWLEY, 6339 Kenwood-av. Midway 4116.

GIRL — FOR CLEANING; SALARY $27 mo. Apply Housekeeper, Evanston Hospital 2650 Ridge-av., Evanston.

GIRL—NURSE; EXPERIENCED; MUST have references. Call Kenwood 7006.

GIRL—FOR GENERAL HOUSEWORK; NO laundry. 608 E. 51st-st., 3d apt.

GIRL—YOUNG, FOR LIGHT HOUSEWORK; small apt. 6557 Lakewood-av., 1st.

GIRL—GOOD, GENERAL HOUSEWORK; refs. req. 3d apt., 5010 Drexel-blvd.

GIRL—GENL. HOUSEWORK; NO WASHING; small fam. 5134 Ingleside, 1st, METZ.

GIRL — YOUNG, AS MOTHER'S HELPER. Austin 3512.

GIRL—15-20, TO ASSIST LIGHT HSEWORK. Prot. pref.; $4. Midway 2973.

GOVERNESS—FOR 2 BOYS, 7 AND 4, BOY of 2 has nurse. Must be experienced and have references. Kindergarten training desirable. Phone Highland Park 1000.

HOUSEKEEPER — COMPETENT, NORTH Side, 4 rooms, 2 adults; no washing; one appreciating good home; $8. Hyde Park 9479.

MAID—COMPETENT, BY BUSINESS WOMan living on South Side; must be neat housekeeper, good laundress and cook; home nights; state age, salary, and reference. Address H B 527, Tribune.

MAID—FOR UPSTAIRS WORK; MUST BE fond of children and able to do mending. Ref. Scotch preferred. Phone Highland Park 1000.

MAID—WHITE, 2 ADULTS, 3 CHILDREN and nurse maid. No laundry. Wages $8. 6136 Woodlawn-av., 1st apt. Hyde Pk. 3337.

MAID—COLORED; FOR BOARDING HOUSE. 5026 Blackstone-av.

MAID—WHITE; GEN. HSEWK.; 2 ADULTS; $8. Ph. Graceland 9929.

MAID—GENERAL HOUSEWORK; 3 ADULTS in family. Sunnyside 3220.

MAID—COMPETENT GEN'L HSEWK. GOOD cook; no laundry; ref. 626 S. Ashland-bd.

MOTHER'S HELPER — WIDOW OVER 25 preferred; good home; give references. 50 S. 7th-av., La Grange, Ill. Phone 1829.

NURSE — REFINED, CHEERFUL, GOOD manager, care 3 children, two attending school; wages $8-$10. Christian Scientist preferred; Winnetka, Ill. Address H B 533, Tribune.

NURSE—NEAT WHITE WOMAN TO ASsist with child and upstairs; references, $9-$10. Address H B 235, Tribune.

SCRUB WOMEN—FOR DAY WORK. CHAS. A. STEVENS & BROS. STATE-ST., NORTH OF MADISON.

SCRUBWOMEN—FOR NIGHT WORK. CHAS. A. STEVENS & BROS. STATE-ST., NORTH OF MADISON.

WOMAN—MATURE, CAPABLE OF SUPERvising number of servants, to manage large and refined household; must have had extended experience and be of proved high character. Answer with experience, references and terms. Address H B 524, Tribune.

WOMAN—MIDDLE AGE, WHITE. MORNings, except Sunday, apt., small family. Sunnyside 6552.

WOMAN—CLEANING; SHORT HOURS. GRASMERE HOTEL, 4621 Sheridan-rd.

WOMAN—FOR GENERAL HOUSEWORK IN small family; good wages. Ph.Normal 4130.

Saleswomen, Solicitors, Etc.

DEMONSTRATORS—HOUSE TO HOUSE canvass for promoting dividend coupon proposition; excellent working conditions; permanent to those who can qualify. Address H B 535, Tribune.

LADIES—THREE; BETWEEN 25 AND 40 with knowledge of selling preferred but not necessary, for specialty line to mothers. Will take you with me and teach you in two days how to make $25 a week. Apply 3:30 to 5 p. m., Miss McCormick, 631 Webster Bldg., Van Buren and La Salle-sts.

SALESLADIES — DEPT. STORE EXPERIence, about 28 years of age, for special work; must be well groomed; position will pay $18 per week at start. See Sales Manager, 1243-65 Transportation Bldg.

SALESLADIES—HIGH CLASS, YOUNG, well groomed, pleasing personality; salary $17; 10:30 or after 4, 622 Monadnock Bldg.

SALESWOMEN—3 EXPERIENCED, WELL groomed. SPECIALTY BOOK women for a NEW proposition WITH a BIG future. Our LEAD system is unique. We demand FLUENCY, PEP, REFINEMENT, and TACT. Only a big income can result. Bertha M. York, 543 Transportation Bldg.

SALESWOMAN—TO MANAGE BUSINESS; small capital. 303, 130 N. 5th-av.

THERE IS SOMETHING NEW UNDER THE SUN.
Big opportunity for the exceptional woman with unquestionable references; must be educated, over 25 and free to travel; railroad paid; expense guaranteed. See Mrs. Coffield, Room 506 Monroe Bldg., Cor. Michigan-av. and Monroe-st.

WOMAN—WE WILL PAY GUARANTEE OF $25 a week, railroad expense, and commission to qualifying woman, young and of pleasing address, for traveling position in reasonable territory. This is not a house to house canvassing proposition. References required. Room 1110 Century Bldg., State and Adams.

WOMAN — CHRISTIAN, PROTESTANT, free to travel; good education and personality necessary. Excellent income. Permanent. State age, reference, phone. Address W. A. Pottinger, 2301 Prairie-av., Chicago.

WOMEN—WHO WILL TAKE MEN'S PLACE and earn men's compensation—selling capacity highly remunerative. Address H B 505, Tribune.

Agents.

WANTED—AGENTS TO SELL HOUD TAIlored hip corset. 1226 Stevens Bldg.

Miscellaneous.

AN EXCEPTIONAL POSITION FOR WOMEN.
We have one of the most attractive working opportunities in Chicago to offer young women between the ages of 20 and 25; previous business experience not necessary.
The work is not difficult. We train you and give you plenty of time to learn everything. You can make at the start $10 a week and very shortly you can make as much as $20 a week if you improve in your ability.
Successful applicants must write a good plain hand, speak clearly and impressively, hear well over the telephone, be neat in appearance, come from good family, and have high school or equivalent education.
Young women who have gone to private schools and never worked before will find this a splendid place to work, a department exclusively for women, plenty of light, air and the association of other refined young ladies.
In your application give details of age, schooling, address and phone number. Address H G 78, Tribune.

TRAVELING POSITIONS SOUTHERN STATES,
paying salary, commission, and railroad fare. Open to woman, 28 or over, good education, pleasing personality, with
BURTON HOLMES TRAVELOGUES,
MRS. WOOLLETT, 505 Monroe Bldg., 104 S. MICHIGAN-AV.

OLD ESTABLISHED FIRM
desires the services of a woman with a high school or college education for special traveling position.
INCOME OF $1,200 FOR FIRST YEAR.
Prefer woman between 25 and 35, unincumbered and dependent upon her own resources. See MRS. FORD, Room 1516, 58 E. Washington-st.

WOMAN — A CONSERVATIVE CHICAGO house has attractive position open now for a well educated woman with FORCEFUL PERSONALITY. Applicant must be 28 to 45 years of age, free to leave city, and ambitious for advancement. Salary from start. Address J. C. WINE, 913 Garland Bldg., Wabash and Washington.

GIRLS—50, FOR LABELING AND WRAPping catalogues at once; $7 per week and bonus. Apply The Chas. Williams Stores, 1315 S. Wabash-av.

MODELS—SEVERAL ATTRACTIVE LOOKing, neat young ladies who are good size 16 and 36s can obtain positions as models in our showroom. Apply at once. HOVLAND-SARDESON-McCOLM CO., Coat and Suit Mfrs., 206 W. Adams-st.

GIRLS—20, FOR PASTING LABELS AND reboxing sweaters, Jerseys, and other sporting goods. Apply THOS. E. WILSON & CO., 701 N. Sangamon-st.

LADY—WELL DRESSED AND REFINED; exceptional opportunity, calling on best people; no professional solicitors. Apply at once, Suite 1311-12 Venetian Bldg., 15 E. Washington.

WOMEN—SEVERAL OF GOOD PERSONALITY; well educated; able to discourse well on current topics, to prepare for an important work, which is attractive and remunerative. Inquire Service Dept., Rm. 506, 104 S. Mich.

LADIES—I WANT TWO FIELD SECRETARIES for immediate work in the South; weekly advance, R. R. fare and com. A. D. DORSETT, 205 W. Monroe-st., 10th fl.

GIRLS—25, FOR ASSEMBLING AND packing millinery. Apply MISS PETERSON, 2d floor. Gage Hat Works, 2241 Indiana-av.

LADIES—CALL ON PEOPLE AND EXPLAIN treatment for rheumatism, etc.; method taught. Kellberg Ins., 109 N. Dearborn.

GIRLS—EASY WORK. GOOD PAY. 1323 Manhattan Bldg., 431 S. Dearborn-st.

LADIES—TO TRAVEL; SALARY AND COMmission. Room 304, 20 W. Jackson-blvd.

MODEL—FOR JUNIOR COATS, SIZES 12 and 14. R. ... Sherman Hotel.

WOMEN—FOR LIGHT FACTORY WORK. Central Screw Co., 3500 Princeton-av.

CLERK—FILE, $8 TO START. MR. MURCHISON, Rm. 314, 333 S. Dearborn-st.

GIRLS—100, TO FOLD AND inclose circulars; highest wages.
STRAUS & SCHRAM, 1105 W. 35th-st.

WOMEN—OF EDUCATION WILL FIND REmunerative employment with a western co. opening an office in Chicago; splendid opportunity. Rothmund, R. 304, 20 W. Jackson.

Employment Agencies.

AMBITIOUS YOUNG WOMEN.
We can help you mould your future by securing a good position for you where advancement is assured. Our services are at your disposal. It costs you nothing to talk it over. Call at once and look over the following:
Stenographer and Bookkeeper—West Side; pleasant office, $75.
Stenographer and Secretary—Must have had experience interviewing the public, $20.
Stenographer and Switchboard Operator [Auto]—$15.
Stenographer—South Side, $18.
Several good openings for Stenographers—$10-$12-$15.
Typist and Clerk—$55.
Statement Clerk—Bank, $45-$50.
Assistant Bookkeeper and Typist—$14.
Bookkeeper [Small Loop office]—$15.
Splendid opening for a Record Clerk—West Side; good hours and adv., $12-$13.
A1 Collection or Sales Correspondent—$75.
Beginner Clerk—Must write a neat hand-$35
Gen'l Office and File Clerks—$8-$10-$12.
REGISTRATION FREE.
AMERICAN RAILWAY BUREAU
[Chicago's Greatest Employment Bureau]
1128 Lumber Exch. Bldg., 11 S. La Salle-st. Randolph 1049.

HIGH GRADE WOMEN.
WE HAVE A NUMBER OF EXCELLENT POSITIONS OPEN FOR:
Stenographers, Bookkeepers, Stenos. and Bkkprs., Typists, Machine Bill Clerks, Comptometer Operators, Adding Machine Operators, General Office Girls, with and without experience, File Clerks, Cashiers—in fact, every sort of office position—with the better grade firms.
It will be worth your while to get in touch with us AT ONCE.
NO REGISTRATION FEE.
GLADER AGENCY.
Room 314 Woman's Temple Bldg.,
108 S. La Salle-st. Franklin 1914.

BOOKKEEPERS, STENOGRAPHERS, TYPISTS, OFFICE DEVICE OPERATORS, BEGINNERS, ETC.
We simply must have more BOOKKEEPERS to take care of the jobs that are pouring into our office for the high grade bookkeepers, as well as the beginners; salaries ranging from $10 to $30.
Now is the time to get located satisfactorily.
Let us help you TODAY.
We also need a raft of stenographers; salaries $12-$15 for the dandy positions located in the loop, some of which are with the government offices.
Make it your business to be in early.
Come ready for work.
We'll do the rest.
CRAIG AGENCY,
Suite 614 Republic Bldg.,
State and Adams-sts.

MANY GOOD OPENINGS TODAY—
STEADY, GUARANTEED POSITIONS.

Stenographers $12-$18	Pastry cook..$15-$18
Steno.-Bkpr. $12-$18	S. O. cook....$60. b.
Bookkeepers $15-$18	Rest. cook ....$15-$18
Bkpr.-Cashier $12-$15	Hotel cook..$65. r., b.
Typists ......$10-$12	Waitresses ....$10-$12
Dictaphone $15	Hot waitress.$12,r.b.
File clerk ....$45-$50	Hosp. waitress$25.r.b.
Gen. office.....$9-$10	Pantry girls..$35-$40
Checkers ....$50-$60	Diet kitch.$35, r., b.
Cashiers $10	Hotel maids.$[illegible] r. b.
Addressers ....$10-$12	Fact. work...$10-$12

LA SALLE AGENCY, R. 14, 154 Randolph.

BOOKKEEPERS AND LEDGER CLKS., $15-$18; Stenographers, various lines, $12 to $17; Bill Clk., grocery exp., $14; Typist and Biller, $12; Steno. and Dictaphone, $16; File Clk. and Typist, $15; Switchboard and Office, $12; Typist, $10; Office, Ledger and Journal Clks., $10.
RAILWAY EXCHANGE EMP. BUREAU. Suite 451. 80 E. Jackson-blvd.

ACCT. SALES CLERK, $25; ALSO CASHier, $20, So. Water exp.; Steno., $12-$14-$16; Typist, $9-$10-$12; Bk., $15-$18; Office Assist., $8-$10. King's Agency, 29 S. La Salle-st.

BOOKKEEPER, $16-$20; STENOGRAPHER, $12-$18; Office Clerks, $12-$18; Comptometer Opr., $15; Typists, $10-$12; S.B. Op.,$9. Merchants' Cler. Exch., 903, 133 W. Wash.-st.

CLERICAL POSITIONS OPEN. CALL TODAY. NO ADVANCE FEE. SANGER, 17 N. LA SALLE-ST.

STENOS., BKKPRS., AND CLERKS, $8-$25. BUREAU OF EMPLOYMENT, R. 308, 137 S La Salle-st. R. M. Griffin.

MANY POSITIONS OPEN TODAY. Commercial Service Bureau, Rm. 1116, 108 S. La Salle.

COOKS—FOR HOTELS, ALSO PRIV. FAM.; $8 to $15; also parl., chamber, 2d nursemaids. JENSEN'S, 143 N. Dearborn, R. 34.

SUPT. OF NURSES, TWO SURGICAL, FOUR gen. duty nurses—Graduates. Aznoe's Central Registry for Nurses, 30 N. Michigan.

Free Employment Bureau.

THEATER USHERS—10, WHITE, NEAT, refined girls. Ill. Free Employment Offices, 524 S. Dearborn-st.

Free Typewriter Employm't Bureau.

STENOGRAPHERS — $10-$12-$15; TYPists, $8-$12, loop and West Side. Royal Typewriter Co., 32 S. Wabash.

STENOGRAPHERS' FREE EMPLOY. AGCY. WOODSTOCK TYPEWRITER CO., 23 W. Washington-st. Tel. Cent. 5563.

TRADE SCHOOLS.

A GOOD POSITION AWAITS YOU.
There is a constant demand for competent operators of BURROUGHS CALCULATING and BURROUGHS BOOKKEEPING Machines.
Young women who complete the course can secure attractive salaries and steady employment.
Day and evening classes.
BURROUGHS ADDING MACHINE COMPANY,
140 S. Dearborn-st.
Room 930. Central 1262.

COMPTOMETER SCHOOL
Conducted by the makers of the machine.
FELT & TARRANT MFG. CO.,
14 S. La Salle-st. Main 3440.

AUTO INSTRUCTION FOR WOMEN.
Women students admitted to all classes. Complete courses in driving, repairing, overhauling, electric starters, etc. Classes daily and Monday, Wednesday, and Friday evenings. Tuition fees from $25 to $85. Free booklet and particulars on request.
GREER COLLEGE OF MOTORING.
1517 Wabash-av. Phone Calumet 2657.

LADIES, BE INDEPENDENT — LEARN hairdressing, beauty culture, or chiropody. Qualify for best positions. Day or evening. Don't delay. MOLER COLLEGE, 105 S. 5th-av.

ADDING AND CALCULATING SCHOOL—Comptometer. Burroughs.
IVA M. SAMPSON,
Suite 405, 327 S. La Salle-st.
FREE TRIAL. Ph. Harrison 1717.

COMPTOMETER ADDING MACH. SCHOOL. DAY AND EVENING CLASSES. E. C. WARNER, 14 E. Jackson. Phone Wabash 8582.

LEARN MULTIGRAPHING AND TYPEwriting at Chase House Business College, 543 W. 43d-st. Drover 267.

SECRETARYSHIPS AND GOVT. POSITIONS; promotion courses. Natl. Inst. of Secretaries, 123 W. Madison-st.

SCHOOL OF SWEDISH MASSAGE — EST. 1881. Kellberg Inst., 109 N. Dearborn.

DRESSMAK'G-MILLINERY SCHOOLS.

DESIGNING, DRESSMAKING, WHOLESALE, retail, thoroughly taught; day and night school; easy payments. Est. 1876. McDowell School, 209 S. State-st. Phone or call.

EXPERT INSTRUCTION IN DESIGNING, Fitting, Cutting, Sewing. Trial lesson free. Day or eve. Master School, 118 N. La Salle.

VALENTINE DRESSMKG., DESIGN'G COLleges—Day, eve. positions. 2336 Madison, 1850 Wells, 6205 S.Halsted. Sara Patek,Prin.

HOUSEHOLD GOODS WANTED.

ATTENTION—
It will be to your benefit to communicate with us before selling your furniture. We have customers willing to pay good prices.
M. PARNASS & CO., 106 E. 47th-st.
Phone Kenwood 545.

REEBIE AUCTION HOUSE, AUCTIONeers and Appraisers, Members Assn. of Chicago Auctioneers. Pay highest cash prices for furniture of entire houses or flats. Phone Lincoln 120.

WANTED — ORIENTAL RUG, 13 1-3x13.11, or near measurements, ivory and green or ivory and old rose. Must be first class condition; full particulars and price. Address G S 402, Tribune.

CASH PAID FOR FURNITURE, CARPETS, and stoves. Contents of homes purchased. J. RAUCH, 3421 State. Douglas 7461.

THOS. W. PHILPOTT, AUCTIONEER AND Appraiser—Entire furnish. of houses and apts. bought or sold on comm. Went. 7932.

MRS. H. SCHNEIDER, 446 E. 31ST-ST., BUYS FURNITURE, RUGS, BRIC-A-BRAC, ANTIQUES, AND CLOTHING. DOUG. 4740.

ORIENTAL RUGS PURCHASED AT HIGHEST CASH PRICES. PH. DREXEL 8044.

SEWING MACHINES.

NEW AND USED SEWING MACHINES, fully guaranteed; your choice. WHITE SEWING MACHINE CO., 24 W. Lake-st.

FOR SALE—HEMSTITCHING MACHINE. Kedzie 1272.

LOST AND FOUND.

BAG—LOST—BLACK KNITTING BAG, CONtaining knitting, Kenilworth train ticket, currency, etc., lost between Field's and Mandel's. Telephone Franklin 3580. Korrady.

BLUE-GRAY FOX SHOULDER PIECE—Lost—Between 11 and 12:30 noon, Sunday, on Lincoln Pkwy., between Ontario and Cedar-sts. Liberal reward. Call Sup. 8221.

BRACELET—LOST—GOLD, IN FIELD'S OR Carson Pirie's, or between stores. Reward. Rogers Park 475.

CAT — LOST — YELLOW ANGORA, ON Jan. 4; $10 reward. 1431 Rascher-av. Sunnyside 2037.

COLLAR—LOST—FUR, BLACK FOX; BEtween Conservatory, Lincoln Park, and cor. Fullerton and Larrabee. Reward. 603 Fullerton-pkwy., 3d.

DOG—LOST—NAME BETTY; BLACK AND white female; from Edgewater Beach Hotel Thursday; wore strap collar with license; $15 reward. Return to Edgewater Beach Hotel. MOORE, Edgewater 8380.

DOG—LOST—ENGLISH BULL WITH STUDded harness on; brindle, white neck, paws, and white tip tail; reward. Drexel 5986.

DOG—LOST—BOSTON BULL TERRIER, black with white markings, Jan. 5. Return 1344 Astor-st. $10 reward.

DOG—LOST—WHITE SPITZ; THURSDAY; reward. 1529 E. 60th-st., 2d flat. Davis.

DOG—FOUND—AIREDALE PUP. PHONE Graceland 6736.

EARRING—LOST—DIAMOND SCREW, WEDnesday; reward. Phone Central 347.

EYEGLASSES — LOST — DIVERSEY AND Clark, getting on car Monday morning. Reward. Ph. Wellington 9509.

EYES AND NOSE GLASSES—LOST—DR. Conroy on case. Phone Har. 6686.

MONEY—LOST—$15, STENO.'S PAY, LUMber Exchange lobby. Will man seen to pick it up return to 726 Lumber Ex. Bldg.?

OPERA GLASSES—LOST—BET. 57TH I. C. and loop. Rew. Address C 413. Tribune.

PURSE—LOST—SATURDAY, BLACK PATent leather. Finder return H. J. Long, 4342 Van Buren-st. Reward.

SCARF—LOST—GEORGETTE FOX, SUNday eve., Jan. 13, bet. 44th and 47th, on Prairie, or 47th bet. Prairie and Grand-blvd.; reward. 9th floor, Clerk, HOTEL LA SALLE.

SCARF — LOST—BLACK FOX SCARF, BET. Maple Square and Grace to Sheridan "L." Liberal reward. Wellington 4362.

SEAL NECKPIECE—LOST—JAN. 13, EVE., in Coliseum; reward. Ph. Kenwood 4185.

WATCH—LOST—OPEN FACED, GOLD, WITH gold and platinum chain, and gold handled knife, cigar cutter, and fraternity emblem attached; $25 reward and no questions. Address H B 460, Tribune.

WATCH — LOST — INDIANA-AV.; GENT'S small gold hunting case watch, with monogram; $20 reward; no questions asked. Calumet 2503.

WATCH—LOST—SAT., WRIST WATCH, BET. Field's and Wils.-av. Reward. Edge. 1294.

CLUB AND ASSN. MEMBERSHIPS.

LADIES—JOIN AMERICAN WOMEN'S ATHletic and culture club, gym, dancing, swimming taught, also English, French, Spanish; large sanitary pool, in loop; new class now open. For membership call office, 109 N. Dearborn-st., 6th floor. Cent. 1512 and 2632.

PERSONAL.

PERSONAL — WALTER J. BENZ DISAPpeared 3 months ago; any news of his whereabouts will be thankfully received by his parents. E. P. BENZ, 2242 Monroe-st. Tel. West 4764.

PERSONAL—PRESENT ADDRESS OF HERBERT CLARK, old friend of John Vincent Sheehan. Address C 592, Tribune.

BUSINESS PERSONALS.

PERSONAL — FOR RHEUMATISM, NERvousness, poor circulation, take our treat.; also Swedish face and scalp. Wonderful treat. for gray and falling hair. Expert chiropody and massaging. Kellberg Institute, 109 N. Dearborn-st. Cent. 2632.

PERSONAL—FOOT SPECIALIST, SCIENtific chiropody. ELSIE S. DYE, Suite 910, 132 Madison, cor. La Salle. Franklin 5084.

PERSONAL—SUPERFLUOUS HAIR PERMAnently removed by multiple electrolysis. MME. STIVER, 1009 Marshall Field Annex.

PERSONAL—HAIR REMOVED BY MULTIple electrolysis; guaranteed permanent. Ella Louise Keller, 36 S. State-st., Rm. 1200.

PERSONAL—ELECTROLYSIS, $1.00 PER sitting. MRS. A. C. BAKER, 39 S. State-st., Room 112. Phone Central 1746.

PERSONAL—TO RENT—EVENING GOWNS. H. Mountford Cooke, 39 S. State.Cen.2137.

HOUSEHOLD GOODS.

AUCTION— AUCTION.
If you are in need of Household Furniture and Rugs and wish to buy them at your own price, then DO NOT FAIL TO BE HERE AT 1:30 P. M. THURSDAY, JAN. 17, 1918, at 106 EAST 47TH-ST., near Michigan-av. We have moved to our Stores Eleven Flats, comprising the Best Furniture and Rugs that money can buy.
Everything must be sold by Public Auction, regardless of Price or Cost. Furniture consists of the following:
Twin Beds and Full Size Beds in Mahogany, Walnut, Brass, and Iron. Springs and Mattresses, Chiffoniers, Dressers, Dressing Tables, Library Tables, and Center Tables, Chairs and Rockers in plain and Cane, Buffets in Mahogany and Oak, Bedroom Sets in Mahogany and Walnut, Front Room Set in Cane, 3 piece and Velour. Dining room Sets in Mahogany and Oak, in all sizes, Floor Lamps and Shades of the Finest. Single Duofolds in Leather or Tapestry. Rugs in all sizes and Patterns, Pictures; also Kitchen Utensils, etc.
Some of this Furniture is as good as new; the men went to War and we have moved the Furniture to our Stores to be Sold at Once, so that the wives can get the Cash.
We advise you to come to this sale. It will positively be to your benefit.
M. PARNASS, Auctioneer. Tel. Kenwood 545.

SELL FOR CHARGES—
Bargains in furniture, pianos, rugs, and stoves. Parlor sets ....$9 to $35
Bedrooms sets ....$10 to $40
Dining room sets ....$12 to $24
Hallett cabinet piano, fumed oak $60
Chairs, 25c up; rockers, 35c to $2; beds, $1 to $15; mattresses, $1; springs, $1; 50 used rugs.
GARFIELD EXPRESS & STORAGE CO., 5916 S. State-st. Wentworth 1138.

$26.50 "ENGLANDER" BED AND MATtress $17.75
$14.50 "Simmons" Steel Beds, 2 in.... 6.95
$115.00 "Karpen" 3 pc. F. O. Duo set. 69.50
$38.00 "Heywood" Reed Carriages.... 21.00
CHICAGO SAMPLE FURNITURE CO., 928-932 E. 63d-st. Midway 6411.

TO BE SOLD FOR CHARGES — SEVERAL lots of unclaimed storage furniture and household goods, everything completely renovated, absolutely sanitary, and practically as good as new. KESSEL BROS. STORAGE, 4031-33 S. STATE, EAST SIDE OF STREET. PHONE KENWOOD 992.

$350 4 ROOM OUTFIT FOR $165, INCLUDing mah. bedroom set; Wm. & Mary dining table, 52 in., 6 rt.; cane high back chairs, cane parlor set, silk loose cushions, etc.; also odd rockers and tables; all new; will separate. O'DONNELL, 54 13th-st., east of Wabash.

BARGAIN—ORDERED AWAY; BEAUTIFUL 4 room apartment; complete furniture; rugs and player piano, etc.; like new; over $2,000 worth for $850. LIEUT. HERSHFIELD, Mid. 5935.

FOR SALE—HIGH GRADE FURNITURE OF flat, half price, dining room and bedroom sets, Turkish rugs, special Japanese pieces, etc. Rodgers, 3161 Pine Grove-av.

1,000 PIECES UNCLAIMED STORAGE goods, manufacturers' new furniture and rug samples. HEBARD'S, Ogden and Honore-st. Ph. West 283. Open Wed. and Sat. nights.

COMPLETE SET OF FURNITURE OF 4 room flat to be sold for storage charges at once; practically as good as new. Call at Reliable Storage House, 4049-59 S. State.

$200 CANE DAVENPORT AND CHAIR, $50; $100 tapestry davenport, $45; $150 3 pc. genuine leather suite at a bargain. 3318 W. Madison. Kedzie 5981.

FOR QUICK SALE, MAHOGANY DRESSER, chiffonier, black and gold damask parlor chair, large Wilton rug, almost new. Call today. 6105 Langley, 2d.

50 VERY FINE ROCKERS, UPHOLSTERED in velour and leather, $10 each; worth up to $40. 3453 Indiana-av.

SELL TOGETHER, COMPLETE FURN. OF 5 room apt., very reas.; almost new. 2316 N. California-av. Humb. 7717.

HANDSOME ART LIBRARY TABLE, WITH glass top, cost $500; will sell $275; size 3x5; moving. Blackstone 438.

FURNITURE—NEW AND SECOND HAND of all kinds; stoves, linoleum, office desks, etc. C. A. Bryant, 711 E. 63d. Ph. Went. 3807.

UPR. MAHOG. PIANO, BOOKCASE, LEATHer couch, mission dining set; very reas. 4519 N. Lincoln-st., 2d. Rav. 5601.

FOUR ROOMS, COMPLETELY FURNISHED, $137.50; terms, $1.75 week. WEBER'S DEPT. STORE, Van Buren and Clark.

FOR SALE—AT ONCE, COMPLETE FURniture of 4 rooms; reasonable. 1353 E. 55th-st. B. H. THEIS.

FURNITURE FOR SALE — ALMOST NEW; reas. price. George Floerke, 6211 S. Carpenter-st. Went. 6166.

FURNITURE OF 5 ROOM FLAT. F. ROSENBERG, 4443 Hazel-av. Edge. 5668.

FOR SALE — BABY CARRIAGE, WITH storm curtains; reas. Ph. Englewood 100.

ALMOST NEW TAYLOR NURSERY BED, $10. Phone Kedzie 607.

MUST DISPOSE OF 2 BEDROOM OUTFITS, lamps, duofold, and rugs; reas. Ken. 7139.

LEASEHOLDS.

CHICAGO BUSINESS EXCHANGE CAN sell your place. 743 Webster Bldg., cor. Van Buren and La Salle. Harrison 2990.

7 ROOM FLAT, FINE N. S. LOCATION; rent $40; income $60; bargain; terms. P. H. REED & CO., 127 N. Dearborn-st.

FOUR ROOMS FURNISHED COMPLETE; couple can step right in; rent paid for January. 2915 N. Robey.

ROOMING HOUSES AND HOTELS—LARGE and small, on easy payments; titles guaranteed. CORCORAN, 800 N. Clark-st.

FOR SALE—PAYING APT., 6 WELL FURN. rms.; bargain. No dealers. 812 Wilson, 2d.

LEASE OF 11 RM. HOUSE AND FURN.; cheap rent; full of roomers. 1921 Adams.

HORSES, HARNESS, CARRIAGES.

FOR SALE—BARGAIN, 40 YOUNG HORSES and mares, 4 big mules, harness, wagons. ANDERSON, 1568 N. Clark-st.

FOR SALE—EXPRESS WAGON WITH CANopy top and vestibule, 2,000 lbs. capacity, $35. 4208 W. Madison-st. Franklin 1091.

BARGAIN — HORSE, WAGON, HARNESS, cheap. 5840 S. Honore-st. X. L. Refrigerating Co. Prospect 5033.

FOR SALE — ELEGANT CUTTER. CALL 7025 Carpenter. Stewart 5332. Johnson.

STOVES.

HEATER FOR SALE—IN GOOD CONDITION, inc. pipe and board, $15. 1021 N. Tripp-av. Belmont 2690.

TO RENT—ROOMS—SOUTH.

BERKELEY-AV., 4337—TO RENT—2 CLEAN private rms.; sink, range, stm.; reas. 1 L. V.

BLACKSTONE, 5802, 1ST—TO RENT—LGE. east rm., well fur.; I. C. Ph. H. P. 3632.

CALUMET-AV., 4306, APT. 10—TO RENT—Nicely furnished single front room, to young lady preferably; reasonable; steam heat, electric light; L express.

CALUMET-AV., 5938, 1ST—TO RENT—Large, well furn. rm.; private family; steam, electric. Ph. Englewood 100.

CALUMET, 4746—TO RENT—FRT. AND outside rms.; priv. lav., electric light, stm. heat, hotel service, $3 up. Oakland 4297.

CALUMET, 4750, 1ST—TO RENT—LG. BACK parlor, frt. window; use of piano; $3.50.

DREXEL-BLVD., 4249— TO RENT—MEN'S ROOMS OF THE BETTER CLASS. Rooms with the best of furnishings, each with running water, new, modern building; baths with shower; Ken. L surf., 15 min. loop; $3.50 up. Drexel 780.

DREXEL, 6215 — TO RENT—LARGE LGT. rm., mod., priv. fam.; nr. L and surf.

FIFTY-THIRD-ST., E., 1333—TO RENT—Nicely furnished rooms, electric light, I. C. express service; references.

FORTY-SECOND-PL., E., 915, 3D—TO RENT—Comfortable, homelike, well furn. rm., in mod. apt., kitch. priv., all outside rms., good trans.

FORTY-SIXTH-ST., E., 1212, 1ST—TO RENT—Lge. liv. rm. with conn. rm., suite or sep.; also sgl.; h. priv.; $2.75 up; mod.; I. C. surf.

FORTY-SEVENTH, E., 1322—TO RENT—In Kenwood Valkyrie Apt., high grade rms. in suites 1-3, with or without bath;ref.Ken.308

FORTY-SEVENTH-ST., E., 1136, THE COLbrooke—To Rent—Under new management, excel. rooms, $3.50 to $8; phone each room.

FORTY-SEVENTH-ST., E., 1127—TO RENT—Rms. from $3.50 to $7. The Franklin.

FORTY-SEVENTH-ST., E., 1113—TO RENT—Mod. rm.; cooking priv.; r. w. Shaw, 2d.

FORTY-SECOND-PL., E., 915, 3D—TO RENT—Large, light rooms, $3.50 up; modern.

GRAND, 4911—TO RENT—SINGLE AND double rm.; r. water; adj. bath. Ken. 8174.

GRAND-BLVD., NR. 51ST "L"—TO RENT—Fine, lge. rm.; twin beds; mod. Oak. 171.

GREENWOOD, 5465, 2D—TO RENT—FRONT or side room in modern apt., with small family; no other roomers; light, well furnished, steam. Black. 5379.

GREENWOOD, 4404—TO RENT—ATTRACT. 2 rm. front suites; run. water; also sing. front rms.; fine loc.; I. C., Ken. L surf.

INDIANA-AV., 2710, 2D—TO RENT—ELEgant large front, also small room; s. h.; h. w.; best trans. Calumet 3473.

KENWOOD, 6339, 3D—TO RENT—ROOM, private bath; I. C., L. surface. H. P. 3362.

KENWOOD, 6357, 2D—TO RENT—NEWLY furn. rm.; mod.; ex. tran.

KIMBARK, 6226—TO RENT—SUN PARLOR suite, also chamber opening to bath; new, high class bldg.; reference.

KIMBARK, 6416—TO RENT—BEAUT. FUR. light room, priv. lav. L. I. C. H. P. 4573.

KIMBARK, 6147 — TO RENT — FRONT suite; piano; good trans.; ref. H. P. 6289.

LAKE PARK-AV., 4346. TO RENT—WARM, beaut. rms., $4-$6; fine baths, r.w.; piano; I. C., L exp.
MISS MOSHER'S.
"A refined, clean, comfortable place to live."

LAKE PARK, 4209, APT. C — TO RENT—Front single room, suitable 1 or 2; steam, electricity; Kenwood "L." Oakland 732.

LAKE PK., 3140, 1ST—TO RENT—CLEAN, warm rms.; mod.; $2.50 and $3; ex. trans.

MICH., 2507, THE METROPOLITAN — TO Rent—High class suites, 3 rm. hskpg. apts., single rms., pri. baths, $4 to $15. Cal. 791.

MICHIGAN, 3347—TO RENT—DESIRABLE mod. furn. rm., priv. bath; single rm. r. w., three rm. fully equipped hskg suite.

MICHIGAN, 4320, 3D—TO RENT—2 BEAU. rms., ensuite or sing.; priv. lav., con. with shower bath; break. opt.; priv. Oak. 6887.

MICHIGAN, 2631—TO RENT—LGE. CLEAN, warm rm.; mod.; reas. Calumet 4648.

OAKENWALD-AV., 4509, 1ST—TO RENT—Lge. lt. airy rm., mod., exc. trans. Kenw. 1473.

OAKENWALD, 4528—TO RENT—LGE. FRT. rm., lav., light hskpg. priv.; Drex. 552.

PERRY, 6730, 1ST—TO RENT—FINE LGE. rm.; mod.; high cl. apt.; no other rmrs.; good trans. Norm. 5336.

PRAIRIE-AV., 1730—TO RENT—LG. ROOM with alcove; stm., elec.; good transp.

SOUTH PARK-AV., 6008, 3D—TO RENT—Elegantly furnished room, steam heat, electric lights, etc.; telephone. Wentworth 3209.

SOUTH PARK, 5150, 1ST—TO RENT—Strictly mod. frt. rms., bath; best trans.; only those appreciating luxurious home.

S. PARK, 5812, 2D—TO RENT—FRONT RM. reas.; overlooking pk.; nr. L. Normal 8280.

WOODLAND PK., 646, 3D, NR. 34TH AND Cott.—To Rent—Rms.; r.w.; stm.; priv.fam.

WOODLAWN, 6201, 3D—TO RENT—WELL furn., outside rm.; nr. I. C. and L.

WOODLAWN, 4649, 1ST—TO RENT—FRT. room; shower bath; break. opt.; I. C. ex.

TO RENT—CLEAN, WARM ROOM; PRIvate family; South Side. Address G D 350, Tribune.

TO RENT—ROOMS—NORTH.

AIRDRIE-PL.—TO RENT—NICE LGE. RM. pri. fam.; gents; nr. Sheridan ex. L.V.1681.

ARLINGTON, 432—TO RENT—LARGE S. rm.; stm.; r. w.; mod.; e. Clark. Linc. 8957.

ASTOR-ST., 1216—TO RENT—BEST LOCALity in city; comfortable rooms; rates reas.

BARRY-AV., 700, 3D—TO RENT—NICELY fur. frt. rm.; st. ht.; reas. L. V. 1513.

BELMONT, 447—TO RENT— E. OF BROADway, nicely furn., home privileges. Piano, Victrola, etc. Warm apt. Suitable 2 girls or married couple. No other roomers. Mrs. Kilby.

BROADWAY, 4525—TO RENT—SWELLEST bachelor rooms in city; enough said; call; $3.50 and $4. Ravenswood 7665.

BROADWAY, 3652, 1ST—TO RENT—COMfortable st. ht. rm. to lady; priv. fam. L. V. 8797.

BUENA-AV., 1031, 2D—TO RENT—NICELY furn. frt. rms., break. opt., 1 blk. "L."

CLARK-ST., N., 2653— TO RENT—COVENT GARDEN HOTEL.
All outside rooms, single or en suite; 15 min. loop; everything new; run. wat.; $3 wk. and up; near Lincoln Pk. Diversey 4173.

CLARK, N., 3158—TO RENT—NEW LAKE View Bachelor Apts.; all the features of a high class club. Wellington 969.

DEARBORN-AV., N., 1033 — TO RENT—First class furn. clean rooms, stm. heat, elec. lights, r. w., newly decorated, $3-$7.

DEARBORN, N., 1013—TO RENT—2 ROOM suite; conn. bath; lge. rms., pri. bath; mod.

DEARBORN, N., 1519 — TO RENT—LGE. mod. rms., also front rm. suit. for 3.

DEARBORN, N., 1113, 1ST—TO RENT—Well furn. single, double rms.; mod.; elec.

DEARBORN-AV., 1423, 3D — TO RENT—Nicely furn. rm., run. wat., mod. Boyle.

DEARBORN, 1301—TO RENT—ELEG. RMS. sgle. or suite; elec.; board opt.; gd. trans.

DELAWARE-PL., W., 6—TO RENT—DBLE. sing. rms.; run. water; walk. dist.; $2 up.

DEMING-PL., 465, 2D — TO RENT—MODern room, 1 or 2, pri. fam., nr. Clark & pk.

DIVERSEY-PKWY., 601—TO RENT — THE Bentmere, The Leon, 2701 N. Clark-st. Swellest bachelor rooms in city; enough said; call: $3.50 and up. Diversey 2810.

DIVISION-ST., E., 45—TO RENT—RMS. TO 1st class people; refs. exch.

EASTWOOD, 824, 1ST—TO RENT—2 NICEly furn. rms., couple or 2 girls; Wil. X. Sun. 5836.

EDGECOMB-PL., 976, 3D—TO RENT—LGE. nicely furn. rm., bath opp.; 1 blk. e. of Sher. "L" sta.; nr. lake. Lockwood.

FULLERTON-PKWY., 444—TO RENT—OUTside rms., r. w., stm., $3.50 up. Cunning.

GRACE, 853, 3D—TO RENT—LG. LGHT. rm., $3; quiet; 1 or 2; good trans. Well. 9893.

KENMORE, 5648 — TO RENT—ELEGANTly furnished large warm room with priv. bath, priv. home. Edge. 8608.

LAKEWOOD-AV., 6319, 2D—TO RENT—Nicely furn., warm room, priv. fam.; L surf.; gent or lady employed.

KENMORE, 4748, 3D—TO RENT—LARGE frt. rm., also side rm.; Wil. ex. Sunny. 2095.

KENMORE, 4711—TO RENT—FURNISHED and unfurnished rooms; also light hskpg. apts., laundry, very reas.; 2 blks. Wils. L.

KENMORE, 4122, 2D—TO RENT—LARGE furn. rms., in mod. apt.; st., elec., Sher. ex.

KENMORE, 4009, 3D—TO RENT—LGE. light frt. rms.; 1 blk. Sher. ex.; mod.; reas.

LAWRENCE, 1027, 2D, NR. SHERIDAN—To Rent—Lge., warm frt. rm.; Wilson exp.

LELAND, 921, 1ST—TO RENT—NICE, COZY front room, large closet; $3; Wilson exp.

MAGNOLIA, 4657, 2D, COR. LELAND—To Rent—Attr. furn. rm., 1 or 2; Wil. ex.

MALDEN-ST., 4730 — TO RENT — NEW, large, and light; Wilson "L." Edgewater 6870.

MALDEN-ST., 4609 — TO RENT—TO GENT—Light lge. mod. furn. rm., adj. bath; Wilson ex.; priv. fam.; ref. ex. Apt. 3. Michel.

MONTROSE-BLVD., 853 — TO RENT—NEW bachelor quarters, $5 to $7 weekly; club life; Wilson sta. N. W. L. L. V. 5700.

OAK, E., 67, 3D—TO RENT—FRONT ROOM; stm. heat, elec.; business man or woman.

OAKDALE-AV., 441, 1ST—TO RENT—MOD. frt. rm.; rent reas. Ph. Graceland 5909.

ROKEBY, 3638, 2D—TO RENT—MOD. RM.; reas.; priv. fam.; gent; L ex. Grace. 7698.

RUSH, 650—TO RENT—ELEGANT, LARGE mod., fur. rm.; choice location and home.

SHERIDAN, 5054—TO RENT—2 BEAUT. furn. rms., conn. bath, lav., bach.; bus; couple.

SHERIDAN, 4430—TO RENT—HOME COM. without the worry, rms. for discriminating people; Wil. ex.; $2.50 up. Edg. 6470.

SHERIDAN, 4951—TO RENT—BEAUT. FUR. frt. rm., conn. bath and shower; also sing. rm.; break. opt.; Arg. ex., bus. WILLIS.

SHERIDAN-RD.—TO RENT—NEWLY FURN. frt. rm. for 2, $3; blk. Sher. exp. Lake View 8145.

SHERIDAN, 4945—TO RENT—NEWLY DECorated, well furn. rms.; 2 with sun parlor, showers; Argyle exp., bus. WEIMER.

SHERIDAN-RD., 4738 — TO RENT — ELEgant rooms; priv. baths; pri. phone; hotel accommodations. Phone Sunnyside 8408.

SHERIDAN, 4937—TO RENT—BEAUT. FUR. rm. with sun parlor; smaller frt. rm.; 1 or 2; con. bath; break. opt.; Arg exp Streeter.

SHERIDAN-RD., 4555, 3D—TO RENT—FINE WARM LIGHT CORNER ROOM, MODERN APT., REAS. BUSCH. EDGE. 5614.

SHERIDAN, 4722 — TO RENT—SGLE. OR dble. rms., priv. bath, stm. Edge. 9250.

SHERIDAN-RD., 928 — TO RENT — COMF. rms., r. w.; walk; blk. Sher. exp.; $2.50 up.

SHERIDAN-RD., 5126, 2D—TO RENT—NEWly furn. rm.; warm rm.; suit. 1 or 2; ex.

SHERIDAN, 48 — TO RENT — LARGE well furn. frt. rm., also sing. rm.; Wil. ex.

SHERIDAN, 4006, 2D—TO RENT—LGE. frt. rm., closet, home priv.; ladies; Sher. X.

SHERIDAN-RD., 4556, 2D—TO RENT—Pleasant front room; gentleman; priv. fam.

TO RENT—ROOMS—NORTH.

SHERIDAN-RD., 4049, THE MINERVA—TO Rent—Large outside fur. rms., 1, 2, 3 rm., run water, priv. and conn baths; everything new, box springs, read. lamps; Sher ex., Bdway. surf.; $4.50 wk. up. Wellington 8075.

SHERIDAN-RD., 4921, MARGATE APARTments—Only three single rooms left; clean and warm; good service; Argyle exp. and bus. Sunny 6661.

SHERIDAN, 4500, 3D. ENT. ON SUNNYside—To Rent—Beaut. frt. rms.; run. w. Sun. 6669. WHITE.

STATE, N., 1018, 2D FL.—TO RENT—THE Irving—4th apt., ent. H. rm. Sun. 5004.

SURF AND BROADWAY—TO RENT—SEVeral fine furnished rooms. Call Apt. 50 Lessing Apts.

SUNNYSIDE, 1001—TO RENT—FRONT RM. Cor. Sh.-rd., blk. Wil. L. Kern. Edge. 7116.

WALTON-PL., E., 60—TO RENT—SINGLE rooms, running water, shower bath; walk. distance. Superior 6783.

WILSON, 914, 2D—TO RENT—LIGHT, warm rms., sing. and dble., run. wat., $3 ... L ex.

WILSON, 857, 2D—TO RENT—DBLE., SGLE. rms.; kitch priv.; $2.50 up; 20 min. loop.

WILSON, 1213—TO RENT—RM., $5 WK.; priv.; single per. Phone Sun. 6786. Drach.

WILSON, 904, 2D—TO RENT—ATTRACTIVE large outside room; also single; exp. bus.

WINTHROP, 4710—TO RENT—NICELY furn. warm rms. Edge. 9413. Board opt.

WRIGHTWOOD, 607, 2D—TO RENT—MODern furn. room, private. Lincoln 591.

TO RENT—LARGE BEDROOM FOR MARried couple; use of dining room and kitchen; references required. Midway 1899.

TO RENT—LIGHT RM.; PRIV. LAV. AND toilet in high class corner apt.; priv. fam.; Sher exp., bus. Well 9146.

TO RENT—NICELY FURN. RM., SUIT. FOR 2; lgt. hskpg. if preferred; steam heat. Sunny. 4620.

TO RENT — DOUBLE AND SINGLE ROOM for 2 or 3; use of home; small priv. fam.; Winthrop-av.; Wil. ex. sta. Edge. 7069.

TO RENT—FRONT ROOM; PRIV. FAMILY; man; $4. Ph. Sunny. 7470.

TO RENT—ROOMS—NORTHWEST.

TO RENT—NICELY FUR. FRT. RM., MOD. conv.; priv.; Logan Sq. Belmont 5138.

TO RENT—ROOMS—WEST.

CONGRESS-ST., 3517—TO RENT — WELL furn. rm.; stm.; elec.; exc. trans.; gent.

MASON, N., 340, 3D—TO RENT—FRONT rm.; nr. L; lady preferred; refs. Austin 8761.

MILLARD-AV., 1840—TO RENT—LGE. RM., priv. residence; h. w. heat; conv. L and surf. Lawn. 2552.

WASHINGTON-BLVD., 2318, NR. WESTERN —To Rent—Newly furn. elect. lighted. warm rms., steam; $1.75 up. hot water always.

WASH.-BLVD., 4027—TO RENT—LG. MOD. rm.; priv. res.; exc. trans. Garf. 5572.

TO RENT—HOUSEKEEPING ROOMS.

South Side.

CALUMET-AV., 4206—TO RENT—1 OR 2 rooms, hskpg., steam, electric., phone, reas.

CORNELL, 5237, 3D—TO RENT — WELL furn. frt. room with lav., to couple.

EGGLESTON-AV., 7631—TO RENT—2 RM. hskpg. suite; all conv.; good trans.

ELLIS, 3523—TO RENT—HSKG. RMS., ADJ. bath, sink, pantry, range, ice box, phone, etc.; suitable family or bachelors. reas.

ELLIS, 6216—TO RENT—2 OR 3 HOUSEkpg. rms., mod.; fine trans.; new bldg.

FORTY-SECOND-PL., E., 930 — TO RENT—Nice rm., stm. h., laundry. Oak. 3473.

FORTY-SECOND-PL., E., 418—TO RENT—2 rm. suite, front; also sleeping rms. Parks.

GRAND-BLVD., 4400—TO RENT—LOWER 5 rms. of priv. res.; nicely fur.; maid service if desired; garage space; also warm frt. base. rm.; priv. bath; kit. priv. Drex. 7948.

GRAND-BLVD., 3540—TO RENT—LOVELY modern, 3 room apts., facing blvd.; very private; $7 to $10; good trans.

GRAND-BLVD., 4210—TO RENT—FRT. hskpg. rm.; priv. bath; range; reas.; nr. L.

GRAND-BLVD., 3750-52 —TO RENT — Attrac. 2-3 rm. apts., fac. blvd. $6.50-$9.

GRAND-BLVD., 3800—TO RENT — HOMElike 3 rm. suite, pri. bath; also rm. fac. bd.

GREENWOOD, 5464, 2D—TO RENT—2 CONnecting rms., modern, hskpg.

INDIANA, 4534—TO RENT—BEAUT. FURN. hskpg. rms., sing. or suite; good trans. Lewis.

LAKE PK.-AV., 4346—TO RENT—UNUSUally desirable 2 and 3 room suites, private bath; warm; comf.; I. C., L ex. Miss Mosher.

LAKE PARK, 4201, APT. E—TO RENT—Front rm., real kitch., reas. Ken. L, I. C.

MARQUETTE, 1313, 2D—TO RENT—LGE. modern rm.; conv. to I. C., L, and surf. Black. 5198. $3.

MICHIGAN, 4320, 3D—TO RENT—3 RMS., priv. and bath; beau. fur.; reas. to responsible people. Oak. 6887.

PRAIRIE-AV., 4307—TO RENT—2 OR 3 RM. hskpg. suites, private, modern.

PRAIRIE-AV., 2603 — TO RENT — FRONT rms.; steam; priv. bath; kitchen; $3 to $5.

TO RENT—LARGE SUNNY DESIRABLE rm.; reas.; priv. lav.; stm.; elec.; 20 min. loop; Christian Scientist pref. Lincoln 697.

North Side.

CLARK, N., 2504—TO RENT — HSKPG. suite; every conv.; also sgle. Linc. 7500.

DAKIN, 848—TO RENT—2 RM. SUITE; real kitchen; stm. hot water, elec.; Sher. ex.

DEARBORN, N., 1339—TO RENT—2 AND 3 rm. hskpg. apt.; stm., gas range.

IRVING PARK-BLVD., 845—TO RENT—Hskpg. suite; mod.; nr. Sheridan "L"; surf.

RUSH-ST., 715—TO RENT—HOUSEKEEPG. rooms, steam, electric, walk dis.

RUSH-ST., 751—TO RENT—NICE FRONT hskpg. rm.; walking distance.

SHERIDAN, 4037—TO RENT—2 RM. SUITE, priv. bath, phone, Murphy beds, lge. warm living rm., $9 to $11 wk., 1 blk. Sher. ex.

SHERIDAN, 4070, THE IRVINGTON—TO Rent—Comfortable, completely furn. 3 rm. hskpg. suite; priv. bath; all conv.; Sher. ex.

SHERIDAN-RD., 4837 — TO RENT — ELEgant housekeeping suites; private baths; free maid service. Ph. Sunny. 8403.

SHERIDAN, 4806, 1ST—TO RENT—3 REAL hskpg. rms., priv. bath, kit'n. range.

SHERIDAN, 4609—TO RENT—3 LIGHT ATtractive rms.; Wilson exp. BARSTOW.

SUPERIOR-ST., E., 200—TO RENT—NICELY furn. hskpg. rooms, walk. dist.; steam ht.

WALTON-PL., E. 12—TO RENT—4 ROOM apt., nicely furn.; elec.; refs.

WINTHROP, 4867—TO RENT—LGE. FUR. hskpg. rm., stm., el., blk. to L, $2.50. Edge. 2261.

WINTHROP, 4860, 3D APT.—TO RENT — Large, light hskpg. room. Sunnyside 2992.

WINTHROP-AV., 4759, 2D—TO RENT—LGE. parlor, light housekeeping.

West Side.

CARPENTER-ST., N., 161 - TO RENT — Strangers arriving in Chicago or parties rooming or boarding should see the 2 room suites complete for hskpg.; elec. lt., dishes, bedding; $2, $3, and $3.50 week. We have respectable tenants and room for more. So quiet here it's called "Peaceful Valley."

TO RENT—6 ROOM COTTAGE, FURN. OR unfurn. 420 N. Sawyer-av. Garfield 1579.

WANTED—TO RENT—ROOMS.

WANTED—TO RENT—2 FURNISHED HSKP. rooms, kitchenette, bath; steam heat; light. Or rooms with board by married couple with 2 small children; near Stony Island-av. and 67th. Give all particulars. Address 1607 E. 67th-st., Room 3.

WANTED—TO RENT—BY BACHELOR, RM. in private family of congenial young people on north or south side; near good transp. Must be first class, give particulars and price; refs. exchg. Address H G 58, Tribune.

WANTED—TO RENT—AT ONCE, FURN. 3 or 4 rooms for light housekeeping; must be in vicinity of Senn High School, North Side; references exchanged. Address V. Lambert, 618 Cham. of Com. Bldg., City.

WANTED TO RENT—2 RMS WITH BD. FOR two ladies and baby in town within 100 mi. Chicago; garage. Address H D 540, Tribune.

WANTED—TO RENT—BY TEACHER, ROOM with marr. couple, empl., where she could get eve. meal. Address C 409, Tribune.

WANTED—TO RENT—MIDDLE AGED MAN wants room with private family in exch. for piano. Address C 286, Tribune.

BOARD AND LODGING—SOUTH.

BLACKSTONE-AV., 5714 — THE HARvard, H. P. 2780—Attractive location; 3 min. to I. C. or electric; 12 min. to loop. New addition, with fine public rooms on 1st floor; $9 wk. up. American plan.

BLACKSTONE-AV., 5635, THE VENTURA—Rooms, suites; fine board, $6.50 up; good board; satisfaction given.

CORNELL, 5227— HIGH CLASS PRIV. hotel. Home table. THE GALE. I. C. exp. Ref.

DORCHESTER, 5336 — PLEASANT ROOM; home table; steam heat; 53d-st. I. C. exp.

HARPER, 5124—WARM FRT. RM.; LAV., bath; gentleman; 53d I. C. Midway 578.

KENWOOD, 4756, CASTLE INN — LARGE modern rooms with lav., beaut. surroundings; best of home table. Ken. 3275.

LAKE PARK-AV., 3602—LARGE FRONT in quiet, cozy home; also single rm., very desirable; best private home table.

LAKE PARK, 3860—IDEAL HOME; EXC. table; r. w., stm.; I. C., L, surf. Oak. 2531.

MICH., NR. 45TH—LARGE RM., SUIT. 2; ex. bd.; real home; reas.; mod. apt. Drex. 13.

SIXTY-FIFTH-PL., E., 1529 — ROOM AND board, priv. fam.; L, surf.; young marr. couple desired; refs. Black. 5137.

BOARD AND LODGING—NORTH.

DEARBORN, N., 839, ARLINGTON HOTEL —Modern rooms, electric, running water; excel. table; walk. dist. Superior 6713.

FULLERTON-PARKWAY, 553 — YOU WILL find a good boarding place at 553; rooms are newly furnished; good home cooking; stm.

HURON-ST., E., 229—LARGE FRT. ROOM suit. for 2; r. w.; elec.; walk. dis. Sup. 4744.

KENMORE, 5715— ATTRACT. SUITES. KENSTON ARMS. sgle. rms., bus.; Bryn Refined fam. hotel. Mawr L. Sunny. 3272.

KENMORE 4427 — FRT. RM. FOR 2; $12; sgl. r.; $6.50 up; 2 meals. Sunny. 6677.

MAGNOLIA, 4516 — NICELY FURNISHED rooms; home cooking; attractive location, near Wilson ex.; reasonable rates. Sun. 1831.

NEBRASKA-AV., 1826—WILL BOARD child 3 yrs. or over; good home.

RACHER-AV., 1626—LARGE SUNNY RM.; lady pref.; board, rm. and washing; reas.; ... cars. Ravens. 3467.

...-PL., 433 — DOUBLE RMS.; EXC. ... blk. Linc. Pk.; c. Clark Line. 1229.

BOARD AND LODGING—NORTH.

SHERIDAN, 4932, THE GIBSONIA—18 min. loop, bus; beau. warm rms.; lav.; home table; $8.50 sing., $16 double; evening dances.

SHERIDAN, 4234—COZY, WARM, SGL. AND dbl. rms., r. w., good bd., good home.

WILTON-AV., 3706—MOD. FRT. RM.; EXC. board; priv. home; bus. people; Wilson ex.

WISCONSIN-ST., 226, ½ BLK. LINCOLN Pk.—Bright rooms, run. water; ex. table; board opt.; 15 min. loop. Lincoln 1343.

WRIGHTWOOD, 635 — PLEASANT ROOM, stm. ht.; fine home; ref.; near Clark.

BOARD & LODGING—MISCELLAN'US.

WILL CARE FOR INVALID ABLE TO PAY for the best of private attention. Address B 323, Tribune.

HOTELS.

The St. George
ON THE MIDWAY
BLACKSTONE AND 60TH.
MIDWAY 5756.
OFFERS Hotel Conveniences and the privacy of a home. IDEALLY LOCATED. Far from factory and business districts. Near Jackson Park and University. TRANSPORTATION UNEXCELLED. I. C. Express [15 minutes from loop] and surface cars to door. Elevated near. FIREPROOF APARTMENTS. Living room, kitchenette, bath, and sleeping porch inclosed in glass. Parlors at service of guests. EUROPEAN PLAN—$45-$60 per month. Heat, light, and everything necessary for housekeeping furnished. AMERICAN PLAN — $25-$40 per week family of two. Includes maid service. ST. GEORGE INN In connection. Prices moderate.

Hotel Warner
33D-ST. AND COTTAGE GROVE-AV.
STRICTLY HIGH CLASS FAMILY HOTEL. 200 ROOMS WITH PRIVATE BATHS. EXCELLENT CAFE AND LUNCHROOM. RECEPTION ROOMS AND WRITING RMS. TELEPHONE AND ELEVATOR SERVICE. EVERY MODERN APPOINTMENT. CLOSE TO THE I. C. AND SURFACE LINE CARS. 15 MINUTES TO THE LOOP. CONVENIENT TO THE PARKS AND BOULEVARDS. SINGLE ROOMS, $1.00 UP. ROOMS WITH PRIVATE BATH, $1.50 UP. 2 ROOM SUITE WITH BATH $2.00 UP. 3 ROOM SUITE WITH BATH $2.50 UP. L. F. GEIB, MANAGER. PHONE DOUGLAS 673.

Drexel View
N. W. Cor. Drexel-bd. & 44th.
EXCELLENT HOTEL SERVICE. Rooms single or en suite. All rooms furnished in most up to date style, with baths; no kitchenettes. Nicely appointed suites for small families. Telephone in every room. A restaurant with home cooked meals a feature. Popular rates, American or European plan. Ph. Kenwood 9000. F. H. ROTHWELL, Mgr.

Drexel Arms
200 ROOMS. FINEST BOULEVARD LOCATION. Large, attractive rooms, with private bath, FOR TWO PEOPLE, $1.75 and $2 a DAY. Single room with bath only $1.25 a day. Every modern convenience. 18 minutes from center. Cottage Grove cars to door; elevated and Illinois Central two blocks. Phone Drexel 9573. CAFE THE BEST. MODERATE PRICES. DREXEL AND OAKWOOD-BLVDS.

CHICAGO'S MOST distinctive residential hotel, in fashionable district, for people of discrimination who want refined service and atmosphere. Room, private bath, $15 week; two persons, $22 week; 2 rooms, 2 persons, private bath, $25 week up. Rates include meals and all other services of Amn. plan. THE BIRCHMONT Cor. Fargo and Greenview-av. PHONE ROGERS PARK 800. VERNON C McGILL, Owner and manager.

NEW STANLEIGH APT. HOTEL. 6800 SHERIDAN-RD. ROGERS PARK 7010. 1 AND 2 RM APTS. completely furnished, with or without kitchenette. Regular hotel service, including maid service, elevators, lights, ice, linens, etc. Fine cafe in connection. Large, spacious lobby, ladies' parlors, billiard room. Write for booklet N. W. L to Loyola sta.

CLARENDON BEACH HOTEL, WILSON-AV. AT THE LAKE. Newest North Shore hotel. All rooms outside. Each rm with bath and large closet. Beautiful furnishings and equipment. Spacious lobby, parlor, and bathrooms. 18 minutes to loop. N. W. L; also bus. Rms. $9 per week; monthly, $35 up. Concession on leases. Popular price cafe. Tel. Sunny. 4700.

HOTEL GRASMERE, European. 4621 Sheridan-rd. Ravenswood 3701. MOST EXCLUSIVE hotel on North Shore just completed; every room with bath; single or en suite with private porches, large, beautiful sun parlor; Wilson-av. sta. N. W. El. 18 min. to loop; two blocks from lake.

HOTEL PLYMOUTH, 4700 Broadway. Edgewater 9200. MODERN, FIREproof; 18 minutes to loop; near beaches; block Wilson L station. Single, 2, 3, and 4 room suites, with bath. Daily, $1-$4.

HOTEL HAYES AND ANNEX, 64th & University-av. Popular Priced Family hotel. Rates $8.50 to $14 per week. AMERICAN PLAN. Ph. Hyde Park 4400. HOMELIKE HOTEL. COLONIAL HOTEL. 6325 Kenwood-av. Ph. Blackstone 4400. Rates $5 per week, EUROPEAN PLAN. Under management of Hayes Bros.

EASTWOOD HOTEL, EUROPEAN, 4644 Sheridan-rd. Edgewater 3197. MOST HOMELIKE hotel on North Shore. Private baths; special bachelor apts. Also furnished housekeeping apts. N. W. L 18 min. to loop.

HOTEL BENTMERE, 601 DIVERSEY-PKY. PHONE DIVERSEY 2810. NEW, MOD. ROOMS, sing. or en suite, with or without bath. Phone in every room. Best transportation; $4.50 and up per wk.

HOTEL MELBOURNE, 4625 N. Racine-av. Sunnyside 5000. 100 LARGE OUTSIDE rooms, each with bath and phone. Perfect service; excellent cafe. One blk. west Wilson L sta., 18 min. loop.

HOTEL RAEBURNE, 7605 BOSWORTH-AV. ROGERS PARK 2670. EXCLUSIVE FAMILY hotel, 2 room suites, rooms with bath. 2 blocks from L; Amer. or European.

HOTEL EUCLID. 6733 Stony Island-av. Large com. rooms; bath; phone; $25 month and up, $8 week and up. Phone Blackstone 67 or 68.

TO RENT—1, 2 ROOM SUITES. 801-5 DREXEL-SQUARE. M. B. MORAN & CO. 8 S. DEARBORN-ST. RAND. 6840.

LINCOLN APT. HOTEL—1648 LUNT, ROGers Park; ideal for families, transient or perm.; front suite, 2 rms., 2 in-a-dor beds, kitchenette, bath, $37.50 mo; 1 rm. hskpg., bath, $25 up; Am. plan, $10 wk. up. R. P. 900.

STOP AT THE CHICAGO HOTEL. Rate, 50c per day. Special $2.50 week. 22 S. Clark-st., close to Madison-st.

HOTEL HARMONIA— 3000 Indiana-av. Phone Calumet 6200. European plan. All conveniences. Rates $1 to $1.50 per day; $5 and up per week.

HOTEL NEWBURY— 817 N. Dearborn-st., an exclusive American plan hotel; rates per week, single, $14 up; double $22 up; walking distance.

ALCAZAR INN. 905 Windsor-av. Edge. 1082. WELL FURN SINgle and double rooms. Wil. exp. Refined surroundings. Under old management—Jane A. Washburn.

HOTEL NEW BRADFORD— 3000 Michigan-blvd. European plan. All conveniences. Rates $1 to $2 per day. $3-$4-$5-$6 week. Calumet 5652.

NEW MORLONDE 4946 Sheridan-rd. Sunny. 7171. MODERN CONVENiences; perm. rates $6 wk. up; trans. $1.50.

HOTEL PRINCE, 510 S. DEARBORN-ST., 1½ blocks north of Dearborn sta.—$2.50 to $5 weekly; 50c to $1.50 daily; newly furnished.

TO RENT—ELEGANT ROOMS, $5; HOTEL service; club life. 853 Montrose-blvd. L. V. 5700.

YOU'LL LIKE WEAVER'S HOTEL — COZY, mod., 2 min. N.W.L. 1016 Wilson. Edg. 2464.

NEW BACHELOR APTS.—REAS. RATES; elevator, shower baths. 1251 N. Dearborn.

BOARD WANTED.

BOARD—AND ROOM—WITH CONGENIAL people; prefer private family with modern conveniences on midwest side. Phone West 1019 during business hours.

ROOMMATES.

MAN HAS MODERN PRIVATE 2 ROOM suite, bath, 2 in-a-dor beds; wants man roommate of A1 character. Garfield 9146.

TO RENT—HOUSES—SOUTH.

TO RENT—3642 MICHIGAN-AV., 3 STORY granite, 18 rooms, 4 baths. FRANK H. LANG, 40 N. Dearborn-st.

TO RENT—HOUSES—NORTH.

TO RENT—10 RM. HOUSE, 29 E. OAK, $50. JAMES B. WALLER. Cent. 3210.

TO RENT—HOUSES—SUBURBAN.

TO RENT—NORTH SHORE, EVANSTON TO Lake Forest, furnished and unfurnished modern houses. J. L. FLOYD, 35 N. Dearborn-st.

TO RENT—ALL WILMETTE, KENILWORTH homes, from $30, $45, $65, to $100 per mo. PAUL SCHROEDER & CO., End L, Wilmette.

TO RENT—FURNISHED HOUSES.

TO RENT—FURN. OR UNFURN., VERY DEsirable detached 9 rm. house, best part of Kenwood; large porch and yard; coal supply in. Drexel 484.

TO RENT—FLATS—SOUTH.

TO RENT— TO RENT—
1 AND 2 ROOMS. 801-5 DREXEL SQUARE-BLVD. NEW FIREPROOF BUILDING.
4 ROOMS. 5472-78 UNIVERSITY-AV. SUN PARLOR AND IN-A-DOR BED.
5 ROOMS AND SUN PARLOR. 5419-23 MARYLAND-AV.
INDIVIDUAL REAR PORCHES. WHITE ENAMEL PANELED DINING ROOMS AND ALL OTHER MODERN CONVENIENCES.
AGENT ON PREMISES. M. B. MORAN & CO., 8 S. DEARBORN-ST. RAND. 6840.

Drexel Blvd.
S. E. COR. 47TH-ST. NEW 2 AND 3 ROOM APTS. FURNISHED OR UNFURNISHED. FIREPROOF BLDG AND ELEVATOR. INCL. ELEC. LIGHT AND GAS. $32.50 UP. AGENT ON PREMISES.

TO RENT— Apartments of Character. STUDIO BUILDING. 1142 S. Michigan-blvd. Attractive 2 and 3 room suites, With bath and kitchenette. Beautiful view, overlooking Lake Michigan. Maid and Cafe Service. ROSS & CO. AGENTS, RAILWAY EX. BLDG. PHONE WAB. 1052.

TO RENT—5 ROOMS AND SUN PARLOR. 5222-28 INGLESIDE-AV. HAVE 2 BATHS AND EXCEPTIONALLY LARGE ROOMS. M. B. MORAN & CO., 8 S. DEARBORN-ST. RAND. 6840.

TO RENT—6227 BLACKSTONE-AV., LARGE, modern, 6 room apartment; near Hyde Pk. High school and Jackson Park, I. C., and L express service; $40 per month. WALLACE REID, Agent, 333 S. Dearborn-st.

TO RENT—4514-16 LAKE PK., 6 AND 7 rooms; excellent location; 2 baths; good trans.; $55-$60. H. F. NORCOTT & CO., 1007 E. 43d-st. Oak. 1301-2.

TO RENT—YES, HEATED! SEVEN ROOM apartment opposite Washington park, 552 E. 51st-st., $50, from Feb 1. No concessions. BROOMELL BROTHERS, 111 West Washington-st. Main 1402.

TO RENT—5412 EAST VIEW PARK, 1ST apt., 6 rooms, 2 baths, sun parlor; full view of lake, over private park, near 53d I. C. A. G. MAHONY & CO., 1502 E. 53d-st.

TO RENT—STEAM HEATED APTS., $14 TO $28, 3 to 7 rms., elec. light, god transportation; I. C. express service. See janitor. 6623 Kenwood.

TO RENT—6101 WOODLAWN [CORNER], 3d flat, 6 modern large outside rooms. $50; possession now. BYRON M. HOPKINS & SONS, 1402 E. 63d-st.

TO RENT—SUB LEASE, FEB. TO MAY 1, Beaut. 5 rm. cor. apt., $50. Furniture optional. Call 1 to 4. 5470 Woodlawn-av., 3d.

TO RENT—525 OAKWOOD-BLVD., NEAR Kenwood L station, light, mod. 5 rm. apt., private veranda, reasonable. See janitor. Phone Oakland 3140.

TO RENT—310 E. 50TH ST., 3D, 7 OUTSIDE ROOMS, NEAR L AND CAR LINE; $37.50. HOFFMAN & BECKER, 369 E. 51ST-ST. DREX. 700.

TO RENT—561 E. 34TH-PL., OVERLOOKing lake and Woodland Park; excellent light flat, 6 large rooms, steam, elec. light; $35. See janitor. Phone Oakland 3140.

TO RENT—1120-26 E. 47TH-ST., 3 AND 4 rooms, $32.50 to $37.50. JOHN J. FISCHER, 10 S. La Salle-st.

TO RENT—5339 DORCHESTER-AV., 2D flat, 8 rooms, 3 blks to I. C. station..... $45 CHESHIRE & SHOTWELL, 4301 Cottage Gr.

TO RENT—321 E. 44TH-ST., 4 RMS.; IN. B.; exc. transp.; $35. WM. KIRK & CO., 404 E. 47th-st.

TO RENT—BRAND NEW 5 ROOMS AND sun parlor; 7032 to 7040 Merrill-av.; near I. C. station; agent on premises.

TO RENT—MODERN STEAM HTD. APTS., 5488 Hyde Park-blvd., 7 rms., elec., $45.00. W. M. BRINKMAN, 8119 Indiana-av.

TO RENT—5 RM. APT., NR. L, WITH OR without garage. Phone Hyde Park 4941.

TO RENT—4005 DREXEL-BLVD., 4 LIGHT rms., stm., elec., porch; L; $33. Oak. 6635.

TO RENT—662 W. 61ST-PL., 3 TO 4 ROOM flats; steam; sunny; "L"; h. w.; $15-$20.

TO RENT—4827 PRAIRIE-AV., 6 ROOMS, modern; only $40; good transportation.

TO RENT—FLATS—SOUTHWEST.

TO RENT—8438-40 S. GREEN-ST., NEW 4 and 5 room apts., sun parlors, gas ranges, ice boxes, $25 and $27. KELLY BROS., 6957 S. Halsted. Eng. 5171.

TO RENT—FLATS—NORTH.

TO RENT— TO RENT—
LAKE SHORE DRIVE. New apartments in Lake Shore district [east of drive], 220 to 234 E. Pearson-st., 15 min. walk to loop, 5 min. by motor; 6 large rooms, 2 baths, and solarium; rents $110 to $140. Agent on premises. Phone Lincoln 44.

TO RENT— TO RENT—
4 ROOMS. 4615-33 N. ROBEY-ST. EXCELLENT TRANSPORTATION. ½ BLK. TO L AND SURFACE LINES. AGENT ON PREMISES. M. B. MORAN & CO., 8 S. DEARBORN-ST. RAND. 6840.

TO RENT—607-609 RUSH-ST., DESIRABLE 8 room apartments; elevator and steam heat; easy access to the city; possession at once. WINSTON & CO., 1414 First National Bank Bldg., Central 4204.

TO RENT—4447 E. RAVENSWOOD-AV., 5 and 8 room stove heated flats; cheap rent; 1 blk. Ravenswood L, ½ blk. Montrose street car. G. H. GOTTSCHALK & CO., 111 W. Washington-st. Franklin 2800.

TO RENT—$55. SEVEN ROOMS. HEAT and hot water and really so. 456 Belmont-av., near the lake; notice neighborhood. BROOMELL BROTHERS, 111 W. Washington-st. Main 1402.

TO RENT—MOST DESIRABLE LOCATION, cozy 4 rm. ... $37.50, family of 2 preferred. Call Central 2100 for appointment.

TO RENT—6 ROOM FLATS, NEWLY DEC., steam heat; rents $28-$30. For keys inquire tailor shop, 3709 N. Halsted-st.

TO RENT — 3 R. APTS., IN-A-DOR BEDS, sun porches, $32.50 up; conces.; N. E. cor. Magnolia-Lafayette. DIRKS. L. V. 790.

TO RENT—827-33 LAWRENCE-AV., 5 RMS., ½ block from lake, $40 to $44. W. G. YOUNG & CO., 4606 Broadway.

TO RENT—ROGERS PARK, NEAR L, 4, 5 and 6 room modern apartments, $35 up. CARLSON, PUSHECK & CO., 1348 Morse-av.

TO RENT—SUBLEASE 5 ROOMS, SUN PARlor; near lake; all outside rooms. 4322 Clarendon-av. Phone Lake View 6492.

TO RENT—$30—5 ROOM STEAM HEATED 1st flat, 509 Arlington-pl. Key at THEODOR W. BUHMANN, 2634 N. Clark-st.

TO RENT—WE SUBMIT EVERY APT. ON North Side renting for $100 or more. PARDRIDGE & BRADLEY, 719 N. Mich.-av.

TO RENT—1668 BRYN MAWR-AV., 6 RMS., stove, 2d floor; inducement bal. winter. Apply 5413 N. Clark. Rav. 778.

TO RENT—SUBLET—IDEAL 5 R. MOD. light apt., 1½ blks. to Thorndale L station, 5957 Magnolia-av. $40. Rav. 7843.

TO RENT—1925 SEDGWICK-ST., 2D FLAT, 6 rooms and bath; good condition; $18.00. W. MURRAY WRIGHT, MARQUETTE Bldg.

TO RENT—4 ROOM APT. WITH SUN PARlor, $42.50. Also basement flat, $24. 861 Cornelia-av. See janitor.

TO RENT—BEAUT. 9 RM. APT., 5733 KENmore; fur. or unfurn. Sunnyside 1712.

TO RENT—MODERN 4 ROOM FLAT, 1511 Lawrence-av.; $32.50. Calumet 581.

TO RENT—10 RM. APT., S E COR. STATE-Schiller. JAMES B. WALLER. Cent. 3210.

TO RENT—7 RMS., 30 E. SCHILLER, NR. lake, $65. JAMES B. WALLER. Cent. 3210.

TO RENT—7 RMS., LIGHT, 1132 ARGYLE; 3, $25. JAMES B. WALLER. Cent. 3210.

TO RENT—FLATS—NORTHWEST.

TO RENT—5 ROOM APT. IN NEW BUILDing, only $20 mo.; close to steam trans.; 15 min. downtown. 3630 Cornelia-av.

TO RENT—FLATS—WEST.

TO RENT—MODERN HEATED APTS., IN Austin and Oak Park; 4 to 6 rooms; some with s. pchs.; rent $35 to $65; 6 to 12 room houses and bungalows; rents $32 to $75 per month. JOHNSON BROS. & COMPANY, 5958 W. Lake-st. Austin 200; Oak Pk. 163.

TO RENT—1325 S. HOMAN-AV., FINE 6 rm. flat; stove heat; $20 per mo. Owner. Address H B 374, Tribune.

TO RENT—819 N. KARLOV-AV., 5 RMS., furnace ht.; new bldg.; $24. E. MASSEY. 8 S. Dearborn. Central 6819.

TO RENT—307 S. PAULINA-ST., CORNER Jackson-blvd., 7 rms., steam heat; $30. JOHN E. TITTMAN CO., Ogden and Madison.

TO RENT—1948 S. SAWYER-AV., 1ST flat, $28; 2d fl., $30; steam heat; 6 rooms; porcelain baths. Keys 2d fl., 1946.

TO RENT—FURNISHED FLATS.

South Side.

TO RENT—2 AND 3 ROOM SUITES. JORDAN APARTMENT HOTEL, 4140 Drexel-blvd.

TO RENT—3915 ELLIS-AV., 2 AND 3 ROOM apts., furn. complete. See janitor on prem.

TO RENT—LADY WANTS 2 BUS. WOMEN or marr. couple share apt. Kenwood 2490.

TO RENT — 6427 HARPER-AV., 4 R. APT., comp.; I. C., L ex., with heat, light, $30-$35.

TO RENT—FURNISHED FLATS.

South Side.

TO RENT—MAID SERVICE, LIGHT AND GAS FURNISHED.
High class 3 and 4 rooms, with sun parlor, handsomely and completely furnished, in new building, exclusive residence neighborhood, one block from elevated, I. C., or surface lines; in-a-dor beds, oil decorations, dressing rooms; very attractive; rent $70. 3972 Ellis-av. Agent on premises. Phone Drexel 2081.

TO RENT—FURNISHED APARTMENTS HIGH CLASS, DELIGHTFULLY LOCATED MODERN BLDG., 4257-59 GRAND-BLVD. Suites 1, 2, 3, 5, 6 rooms. Each apt has large living room, kitchenette, private bathroom, wall bed, gas range, icebox, tel., elevator, and maid service. Several elegant 3, 5, and 6 room apartments, $65 month; suites of 1 and 2 rooms with bath, $40 month. Phone Oakland 2604.

TO RENT— TO RENT— 1 AND 2 ROOMS. 801-5 DREXEL SQUARE-BLVD. AGENT ON PREMISES. M. B. MORAN & CO., 8 S. DEARBORN-ST. RAND. 6840.

TO RENT—LEXINGTON HOTEL, MICHIGAN-AV., AT 22D-ST.; MOD. FIREPROOF BLDG.; 1, 2, AND 3 ROOM HANDSOMELY FURNISHED APTS., WITH FULL HOTEL SERVICE, $25 TO $85 PER MONTH.

WANTED—TO RENT—FURNISHED APARTment on South Side; 4 rooms, from month to month; must be modern and cozy. Address C 175, Tribune.

TO RENT—4104 MICHIGAN, NEW BLDG., California apts., 2 rooms and shower bath; ready to live; disappearing bed; $12 to $14 weekly.

TO RENT — ATTRACTIVE, COZY 3 RM. apt.; walk. dist. fr. loop; mod. Call evenings after 8:30 or Sunday after 3. 1520 Michigan. Calumet 4210.

TO RENT—MOD. 6 RM. FURN. APT., PIano; stm.; $45 mo; $12 wk. 524 E. 61st, H. P. 9152.

TO RENT—4354 OAKENWALD-AV., BLOCK east of Lake Park-av., newly furnished cozy 2 rm. apt.; price moderate. See these first.

North Side.

TO RENT—CALIFORNIA APTS.
KELLSHORE HOTEL. 718-756 Irving Park-blvd. Ph. Well. 26. 3 to 5 rooms, kitchen, fully equipped. Living and maid question now solved. High class cafe; commissary and hotel service. Maid service, light, gas, and linen included. $70 up.

TO RENT—1, 2, & 3 rooms with the best of furnishings; fully equipped for cozy housekeeping. Everything brand new and up to date. THE MATABANICK. 5511 Kenmore-av. Edge. 6420.

TO RENT—EASTWOOD BEACH APT. 811-817 EASTWOOD-AV. HOUSEKEEPING SUITES WITH HIGH GRADE APPOINTMENTS ON LEASE TO APPLICANTS WITH SELECT REFERENCES. SUNNYSIDE 2345.

TO RENT—GOING SOUTH BALANCE WINter; beaut. 6 rms. and sun parlor; attrac. furn.; east front; maid will stay; $65 per month; ref. required. 5512 Glenwood-av. Phone Edgewater 4890.

TO RENT— BRITTANY HOTEL. 5528 Kenmore-av. Sunnyside 1628. 1-2-3 ROOM FURN. suites, pr. b., kitchenette, lounge rm. best No. Sh. loc.; N. W. L, Bryn Mawr sta.

TO RENT—GREATEST SNAP, $40; FURN., high class 4 rm stm heated apt., 2 beds. Also the finest cozy 3 rm and kitch apt., only $37.50; nr. Montrose L exp. 4356 N. Winchester, cor. Montrose. Ph. Lake V. 3068.

TO RENT—NEW FERNWOOD APT. HOTEL, 4050-58 Sheridan-rd. Phone Wellington 36. Completely furnished 2 to 5 rooms, kitchen, fully equipped, maid service, light and gas, linen; $65 per mo. and up; $20 per week.

TO RENT—MAGNOLIA TERRACE APTS. 2 and 3 rms., completely furn.; resid. dis.; nr Argyle L sta.; beach; $13.50 per week and up. 4878 Magnolia-av. Sunnyside 6745.

TO RENT—LAKELAND APTS., $60-$65, 811-833 GALT-AV. 3 AND 4 ROOMS. 2 blocks so. of Wilson, near lake. Inquire 837, APT. G. Graceland 7379.

TO RENT—WELL FURNISHED FIRST floor, seven rooms, well heated, two baths, sun parlor, south front; piano. Buena, east of Clarendon, until May 1. Lake View 523.

TO RENT — APTS. 725 IRVING PARK-blvd. Ph. Lake View 7672. High class 3 to 6 rooms; completely furnished.

TO RENT — 422 DEMING-PL., APT 8, well furn. 2 room apt.; sun porch, shower; near Lincoln Pk.; rent reasonable.

TO RENT — 4633 KENMORE, 3 RM. SUITE. THE MARION, steam, electric; 1 blk. FURNISHED APTS. Wil. L; $40 mo.

TO RENT—FURNISHED FLAT, BY WEEK, mo. or year; new court bldg.; nr. city and Fullerton L. 2110 Seminary. Diversey 3655.

TO RENT—8 LIGHT RMS., NEWLY DECorated, steam, big concession taken at once. 545 N. Michigan, top fl. Sup. 6513.

TO RENT—FURNISHED FLAT, 4 ROOMS; steam heat, with piano, $10.50 per week. 4903 Broadway. Phone Sunnyside 8577.

TO RENT—ARTISTICALLY FURN 5 RMS.; exclus. dist.; seen by appoint. Sup. 5463.

TO RENT — 27 BELLEVUE-PL., 6 ROOM cozy apt.; all outside rms.; refd. couple.

TO RENT—2 RM. FURN. APT.; SUBLEASE 3 or 5 mos. Howard, 843 Sunnyside-av.

Northwest Side.

TO RENT—SACRIFICE FOR $30; 4 ROOM apt., fireplace, bookcases, shower bath, panel dining room. LANDIS, 4641 N. Campbell-av.

TO RENT — FURNISHED APTS IN THE RACE APARTMENT BLDGS., 2, 3, 4, 5, 6 rooms, $40 to $60 per month. 4009 Irving Park-blvd. Phone Irving 353.

Suburban.

TO RENT—6 RM. FURN. APT., FEB. TO May. V. Bartle, 419 Lee-st., Evanston.

WANTED—TO RENT—FLATS.

WANTED—TO RENT—2, 3, OR 4 RM. MOD. apt.; young couple; good trans; state price. Address B 395, Tribune.

WANTED—TO RENT—AT ONCE, FURN. flat; will pay $40; North Side; A1 reference. Address C 93, Tribune.

WANTED—TO RENT—4 OR 5 ROOM APARTment with sun parlor, between Montrose and Foster. Harrison 8258. Wartell.

WANTED—TO RENT—3 RM. FURN. APT., walking distance of Senn H. S.; give phone number. Address C 91, Tribune.

WANTED—TO RENT—2 RM. FURN. OR unfurn. apt., N. S. L. V. 8789 after 7 p. m.

TO RENT—STORES—DOWNTOWN.

TO RENT—FROM MAY 1, EXCEPTIONAL chance for candies and soda luncheon; desirable store in 16 story Westminster office building, Dearborn and Monroe-sts.; good street display window and entrance; also entrance off main lobby; fine opportunity for the right party. WILLIS & FRANKENSTEIN, 110 S. Dearbn.

TO RENT — STORE 40X22, ALSO BASEment, 2,400 sq. ft., n. w. cor. W. Lake and Jefferson; floors carry heavy mdse. or mchy. Combined store and base., 3,280 sq. ft.; affords VERY CHEAP and desirable space. HENRY A. KNOTT, 1034, 208 S. La Salle-st.

TO RENT — WILLIAMS BUILDING, WAbash-av., s. e. cor. Monroe-st., extensively remodeled and modernized; attractive stores for high grade retail shops. WILLIS & FRANKENSTEIN, 110 S. Dearbn.

TO RENT — STORES, 324 FEDERAL-ST., opposite Monadnock Blk.; modern building; long lease. For saloon or other lines.

TO RENT—228 W. RANDOLPH, NR. 5TH, modern store and base., 20x90 to alley. Frank S. Pagin & Co., 32 W. Washington-st.

TO RENT—STORES—SOUTH.

TO RENT—SINGLE OR DOUBLE STORES, with living rooms, $60 and $120, in the most popular block in Garfield blvd [the State-st. of the South Side]. Inquire in furniture store, 126 E. Garfield-blvd. Drexel 5745.

TO RENT — 765-7-9 E. 63D-ST., 48X125, suitable for auto salesrooms, laundry, etc., or will divide to suit. S. FISHER, 719 E. 63d-st. Went. 37.

TO RENT—5921 PRAIRIE-AV., $25; HAVE fixtures for grocery or delicatessen. S. H. NEWMAN, 11 S. La Salle-st. Rand. 4980.

TO RENT—LIVING RMS., BATH, STEAM; good for millinery, dressmaking, tailoring, home bakery. 4310 Indiana-av.

TO RENT—STORES, 1001 E. 65TH-ST., $35; 728 S. Sacramento-blvd., $20. For drugs, barber, dry goods, baker, plumber, millinery.

TO RENT—STORES—SOUTHWEST.

TO RENT—ONE UP TO DATE STORE WITH 6 big rooms, toilet and bath, large yard, cement basement; free for 2 months for any light manufacturing; will make lease according to demand; moderate rent. Inquire at 1330 S. Albany-av. Store located 1104 S. Robey.

TO RENT—STORES—NORTH.

TO RENT—5 NEW STORES AT 5422-4-6 N. Clark, near Balmoral, $45; concession to April 1; good business here for any line.

TO RENT—LINCOLN-AV., AT ORCHARD-st., double store; 2 frontages; low rent. Whiteside & Wentworth, 8 S. Dearborn-st.

TO RENT—STORES—NORTHWEST.

TO RENT — STEAM HEATED STORES, basement. 3965-7 Elston-av., nr. Irving Pk. ADAMS, CARSON & CO. Franklin 786.

TO RENT—OFFICES AND STUDIOS.

Downtown.

TO RENT—DESK SPACE, DESIRABLE, FUR. or unfur. R. 612 Ins. Ex. Bldg. Harr. 1479. PALMER.

TO RENT—PRIV. OFF., STENO., PH., desk; $10, inc. mail serv. $3. 1007 Mallers Bldg.

TO RENT—FURNISHED PRIVATE OFFICE. all conveniences. 29 S. La Salle. Rm. 855.

TO RENT—FURN. PRIV. OFC., ALSO DESK space. 17 N. La Salle, R. 460.

TO RENT — FURN. PRIV. OFFICE WITH phone, R. 604, 29 S. La Salle. Cent. 73.

TO RENT—FURN. PRIVATE OFFICE OR desk space. 20 E. Jackson, Suite 800.

TO RENT—DESIRABLE OFFICES IN LOOP, reasonable. 127 N. Dearborn, Rm 925.

TO RENT—LARGE LIGHT OFFICE, RM. 2175 Transportation Bldg.

TO RENT—WELL FURN., LARGE PRIV. ofc., 1200 Steger Bldg. 28 E. Jackson.

TO RENT—LIGHT PRIVATE OFFICE, $12; desk space, $5. R. 550, 17 N. La Salle-st.

TO RENT—PRIV. OFFICE, FURN., OR deskroom in quiet suite. Randolph 2140.

TO RENT—OFFICES AND STUDIOS.

Downtown.

Mallers Bldg.
S. E. Cor. Madison-st. and Wabash-av. Most Central Location in Chicago. Second floor corner, large space for BANK or RETAIL DISPLAY rooms; immediate possession. Office space with unexcelled light in suites or general offices. Apply Room 1109. Randolph 6651.

TO RENT—BANK FLOOR WESTMINSTER building, Dearborn and Monroe-sts., from May 1; suitable for bank, insurance, or bond house; will rent entire or divide floor. WILLIS & FRANKENSTEIN, 110 S. Dearbn.

TO RENT—FURNISHED OFFICE SPACE IN Gas building, 2 rooms, part of a suite; new mahogany furniture, with telephone service and light; separate entrance to hall; about 500-700 sq. ft. Address H F 83, Tribune.

TO RENT—FURN. OFFICE; CONSISTS OF private office with reception room; telephone, light, and stenographer half time, $45; references required. Inquire 1320 Advertising Bldg.

TO RENT — HANDSOMELY FURNISHED private office; unlimited phones; mahogany glass top desk, etc.; no better in Chicago; very reasonable. Room 730, 29 S. La Salle-st. Randolph 7060.

TO RENT—OFFICES, 35 S. DEARBORN-ST., n. e. cor. Monroe-st., opposite First Nat. Bank; good light; first class service; prices reasonable. Apply R. 204. Central 91.

TO RENT—OFFICES LARGE AND SMALL—Single, $10, $12.50, $15 per month; suites of 2, 3, 4, and 5 rooms, $20 up. BONHEUR, 326 River-st. Central 2100.

TO RENT—BEAUTIFUL OFFICES, STUdios, and small shops, from $35 up in the Stevens Bldg., 17 N. State-st. Apply Room 1503.

TO RENT—PRIVATE OFFICE SPACE AT low rental or in exchange for light clerical services. Room 1600 Monroe Bldg. Phone Majestic 7727.

TO RENT—SPACE IN OFFICE, BEST LOcation in loop; steno. and unlimited phones; reas.; salesman in industrial line pref. Address H F 417, Tribune.

TO RENT—DESK SPACE FURNISHED COMplete or private offices, latest mahogany furniture, telephone and stenographic service included. Call 1005, 20 E. Jackson-blvd.

TO RENT—SHOPS AND OFFICES IN VENETIAN BLDG., 15 E. Washington-st. JOHN R. MAGILL & CO., 35 N. Dearborn-st.

TO RENT — PRIVATE OFFICE, WITH phone, $20; desk space, with phone, $10. 511 Hartford Bldg., 8 S. Dearborn.

TO RENT—DESIRABLE OFFICES, $18-$20; 120 S. State-st. C. V. McERLEAN, 39 S. La Salle-st.

TO RENT — OFFICES AND STORES IN Mallers Bldg., Madison and Wabash. Apply Room 1109. Randolph 6651.

TO RENT—RARE OPPORTUNITY FOR OFfice; desk, light, phone, etc., furnished. Phone Harrison 604.

TO RENT — FURNISHED OFFICE, $30. Office 20th floor Cont. & Coml. $75. G. V. & J. M. CLEARY, 123 W. Madison.

TO RENT—180 N. DEARBORN-ST. Most desirable front office; north light; best service; $20.

TO RENT—PRIVATE OFFICE; UNLIMITED telephone and expert stenographic services; 1103 Harris Trust Bldg.

TO RENT—PRIV. OFFICE, $25; MAHOG. furniture, teleph.; steno. R. 5, 305 S. La Salle-st. Wab. 790.

TO RENT—SMALL PRIV. WELL FURN. office, service. 20 E. Jackson. R. 1301.

TO RENT—OUTSIDE FURNISHED OFFICE, great bargain. 603 Harris Trust Bldg.

General.

TO RENT—OFFICE, SUITE OF 1, 2, 3 OR 4 rms. and reception rm., equipped for dentist or doctor, nr. Chicago Univ. and I. C., cor. 57th and Blackstone-av. Inquire B. Ackerman, 5657 Blackstone-av. H. P. 3370.

TO RENT — OFFICE FOR DENTIST WITH established physician; have small flat in connection if wanted; N. W. Side. Address H F 517, Tribune.

WANTED—STORES, OFFICES, LOFTS.

WANTED—TO RENT—THE EXCLUSIVE use of a room for a small noonday lunch club; not smaller than 18x18, located in loop with facilities for having lunch served us; send descriptions and particulars with terms. Address C 506, Tribune.

TO RENT—FLOORS AND LOFTS.

TO RENT—LOFT. 124-126 W. Lake-st., 2d floor, containing 6,500 square feet. Large display windows; freight elevator; very desirable; reasonable rent. WINSTON & CO., 1414 First National Bank Bldg.

TO RENT — WILLIAMS BUILDING, WAbash-av., S. E. Cor. Monroe-st. Extensively remodeled and modernized. Floors 100x170 feet. Light 3 sides. High speed passenger and freight elevators. Occupancy now or May 1st. WILLIS & FRANKENSTEIN, 110 S. Dearbn.

TO RENT—335 W. MADISON-ST., NEAR Market, 5 floors, 25x100 each; top floor very light; frt. and pass. elev.; steam heat. EDWIN ROMBERG, 30 N. La Salle.

TO RENT—3,000 FT. VERY LIGHT SPACE, suitable for any light mnfg. business; rent reasonable. 430 S. Green-st., 6th floor.

TO RENT—MFG. PROPERTY.

TO RENT—ONE STORY AND BASEMENT factory building; 15 minutes from the loop; entrance on two streets; size of building 30x117 ft.; rent $100 per month. Cold storage house across street, so would be an ideal place for sausage or meat business. Address JOHN G. DALY, 337 Alexander-st., or phone Calumet 131.

TO RENT — 1,000,000 SQUARE FEET OF factory space, 10c; sprinkler system; railroad switches operated by C. & N. W. Ry. and Chicago Outer Belt; lake transportation; abundance of labor. Manufacturers' Terminal Co., Waukegan, Ill. Waukegan, 190, 191, or 1206 Tribune Bldg. Tel. Randolph 1979.

TO RENT — 1 STY. WHITE TILE BLDG., 100x65; fine for bakery, machine shop, garage, etc.; large yard space; 69th, near Ashland. Apply HARRY GOLDSTINE & CO., 1406 Conway Bldg.

TO RENT — 5,000 TO 50,000 SQ. FT. IN fireproof sprinkled bldgs.; also good bsmt. space; just west of river; lt. on 4 sides; good shipping facilities. Clinton Realty Assn., 522 S. Clinton-st. Wabash 6816.

TO RENT — 1 STORY AND BASEMENT bldg., 25x60 ft.; 15 minutes from loop; rent $45 per month. Phone Calumet 131. N. M. WEISS.

TO RENT—COMPLETE LIST OF STORES, floors, buildings, on North and West Sides. ALBERT H. WETTEN & CO., 108 S. La Salle.

TO RENT—50,000 FT. ON SWITCH, CLOSE to loop; mill sprinkled; less than 15c ft. MONTAGUE & SON, 25 N. Dearbn. Cen. 5012.

TO RENT — ONE STORY BLDG., 75X118; high ceiling; 312 Green-st., nr. Jackson-blvd. ALEX. FRIEND & CO., 29 S. La Salle.

TO RENT—TWO NEW ONE STORY FACtory or warehouse bldgs. on B. & O. C. T. R. John R. Bowers, 1110 Harris Trust Bldg.

TO RENT—S. W. SIDE BLDGS., 67,000 FT.; sprink., power pl., yard; 11c ft. PAUL C. LOEBER & CO., 111 W. Washington.

TO RENT — 1,700 SQ. FT.; LGT. ON ALL sides. Corner Lincoln and Otto-sts. Phone Lake View 886.

TO RENT — 3,700 SQ. FT. IN 1 STY. BLDG. on switch, close in, yard room. L. B. BEARDSLEE, 38 S. Dearborn-st. Rand. 3811.

TO RENT—MFG.—BRADLEY BLDGS. J. HARLEY BRADLEY, Phone Monroe 146. 217 N. Desplaines.

WANTED—TO RENT—MANUFACT'G.

WANTED—TO RENT—12 TO 15,000 FEET space on 2 or more floors in building located on switch track; live steam required but no power; any manufacturer having surplus space can secure good permanent tenant. Address "Food," 11 S. Desplaines-st.

TO RENT—FARMS.

TO RENT—245 A. DAIRY FARM, BEST AND prettiest in S. Wis.; on lake; only parties with some cap. need apply; $7 per a. MRS. ANNA MEURER, Genoa Jct., Wis.

WANTED—TO RENT—FARMS.

WANTED—TO RENT—FARM, ON SHARE basis preferably; near Chicago. Address B 236, Tribune.

TO RENT—HOTELS.

TO RENT—8559 VINCENNES-AV., 27 RMS., steam, elec. lt., 3 baths; running water every room; kitchenettes. Ph. Oakland 8140.

TO RENT—MISCELLANEOUS.

TO RENT—IF YOU ARE IN THE MARKET for buildings, stores or floors, write us. ALEX. FRIEND & CO., 29 S. La Salle-st.

CASTOFF CLOTHING.

SQUARE DEAL GUARANTEED. S. GORDON, 1415 S. HALSTED-ST. PHONE CANAL 947. Will pay you a business man's CASH PRICE for your men's used suits, o'coats, and shoes. If out of town send for particulars.

LEVINE, 721 W. 12TH, PAYS SPECIAL HIGH PRICES FOR GENTS' CLOTHES, UNIFORMS, FUR LINED COATS, SHOES, LAD., GENTS' EVE. CLOTHES. PH. MON. 2337.

WILL CALL AT YOUR HOME TODAY AND pay you cash highest price for your used men's, ladies', and children's clothes, furs, etc. Phone Seeley 3516.

DANENBERG & SIEGEL, 212 N. CLARK-ST., pay more for men's castoff clothing and shoes than anybody else. Ph. Franklin 5975.

GET 50% MORE. CALL BROFFMAN first; best prices. Ken 5850. 4732 Prairie.

BEST CASH PRICES PAID FOR LADIES' and gents' clothing. L. Dishonsky, Lawn. 4829.

COLLECTIONS.

WE BUY OR COLLECT OLD ACCOUNTS on commission. Russell Adjustment Co., 326 River-st. Central 2100.

COLLECTIONS, CLAIMS OF ALL KINDS; no charge unless successful. Service Bureau, 130 N. 5th-av., Room 1001.

WE QUICKLY COLLECT CLAIMS OF EVery description on percentage. ADAMS ADJUSTMENT CO., 139 N. Clark-st.

CLEANERS AND DYERS.

AUG. SCHWARZ [EST. 1856], GENERAL Cleaner and Dyer of all Garments, Carpets, and Rugs. Prompt service; 3 stores—109-111 W. Illinois-st., 34 W. Randolph-st. Main 3520.

REAL ESTATE FOR SALE.

CENTRAL.

FOR SALE—CANAL-ST., JUST NORTH OF Polk-st., 3 story and basement brick, $35,000. W. H. McCLELLAN, 29 E. 31st-st.

APARTMENTS—SOUTH SIDE.

FOR SALE—6839-41 DORCHESTER-AV., 6 flats; strictly modern brick and stone bldg., 4 rooms, sun parlor, and sleeping porch each apartment; mahogany and oak finish; rental $2,700. Want clear house or two flat in trade. What have you to offer? BOWERS, LEIBRANDT & O'BRIEN, 6731 STONY ISLAND-AV. Midway 300.

FOR SALE—5414 AND 5414½ DEARBORN-st., 2 story brick, 2 flat building, 6 and 7 rooms; modern; separate entrances, yards and basements; lot 25x125. On easy terms. Small cash payments, balance same as rent. BOWERS, LEIBRANDT & O'BRIEN, 6 E. 31st-st.

FOR SALE—SACRIFICE, SOUTH SHORE 3 apts., 5 rms. each, garages, h. w. heat, open fireplaces; side entrance; sun parlors and sleeping porches; 2 blks. to I. C. sta.; rent $100 per mo.; price $9,250; $1,500 cash. E. J. RADKE, 1922 E. 71st-st. Midway 7530.

FOR SALE—HYDE PARK, 2 FLAT, STOVE heat; rents $510 yr.; $500 cash, bal. to suit. JAMES ADAMS & CO., 6902 Stony Island-av. Blackstone 8501.

FOR SALE — 3 FLAT, INDIANA, NR. 40TH; stone front, 7-8-8 rms., steam, elec. lt.; $1,000 cash, bal. like rent; price $9,000. COLEMAN, 5851 State-st. Ph. Went. 5792.

FOR SALE—3 FLAT SNAP. 6842 East End-av., 5 rms., lot 30x125; sun parlors; fireplace; price only $13,500. TAKKEN, 6948 Stony Island-av. H. P. 456.

FOR SALE—BIG SACRIFICE, 6 FLAT brick bldg., all modern, with garages, near Washington park, rent $4,220, price $22,500. SELZ & SOUTHMAN, 345 E. 61st-st.

FOR SALE—EVANS-AV., NEAR 45TH-ST., two 4 room flats, toilet and gas; rent $360; $300 down, balance $25 monthly; price $1,750. F. L. LANGRIDGE, 4654 State-st.

FOR SALE—FINE, MOD., 6 FLATS, NEAR 43d-st. L; rental $3,460. Will sell very low, and might trade. Address H B 230, Tribune.

FOR SALE—4937-9 FORRESTVILLE-AV., 5658 S DEARBORN; 6120-2 PRAIRIE-AV. OWNER. BADGER, 6120. NORMAL 1698.

FOR SALE—8 FLAT BRICK, 5 AND 6 RMS., stove heat, rent $1,060; price only $7,300. H. O. STONE & CO., 111 W. Wash-st.

APARTMENTS—NORTH SIDE.

FOR SALE — OR EXCHANGE — 3 FLAT brick; stone front; steam heat; full cement basement; laundry tubs; North Side; near Addison elevated station; always rented, one tenant 8 years. Very best location. Bldg. and apts. all in good repair. Might take clear vacant or small house. Address H B 314, Tribune.

FOR SALE—BARGAIN IN 3 EQUITIES; ONE equity north shore, near lake, 3 story brick, all modern improvements; description to interested parties, must make quick terms; $3,500 net. Edgewater 6712.

FOR SALE—FOSTER-AV., 3 FLT., STEAM, electric, 5-6 rms.; rents $1,320; mtg. $5,000; price $9,000. Address G T 423, Tribune.

FOR SALE—3 FLAT, NEW, MOD., ST. HT. N. Rockwell-st., n. of Lawrence; must sell below cost; $13,000. Logeman, 1402 Warner-av.

FOR SALE — H. G. SHERIDAN-RD. 6 APT., nr. Argyle. Rental $5,700. Price $38,000. BARGAIN. E. S. WALKER, 1535 Jarvis-av. Ph. Rg. Pk. 169.

FOR SALE—GOOD 4 APT., 2 PARLORS; lot 50x136; nr. Granville L. Rent $2,130. Price $18,300. Address H A 281, Tribune.

FOR SALE—APARTMENT BLDGS., NEAR Sheridan-rd. and lake; will exchange. JOHN T. O'CONNELL, 82 W. Washington.

APARTMENTS—N. W. SIDE.

FOR SALE—2 FLAT FRAME, RENTS $30 nr. 40th and Armitage-avs.; $200 cash, bal. monthly. Address H F 421, Tribune.

APARTMENTS—WEST SIDE.

FOR SALE—BARGAIN—2 FLAT BRICK, 6-6 rms., furnace ht., rent $612 yr.; West End-av., nr. 40th-av.; price $5,000. D. W. NEWTON & CO., 447 N. Kedzie-av.

BUSINESS PROPERTY—N. W.

FOR SALE—2550 W. DIVERSEY, 2 STORY brick bldg.; store rented $27.50; daylight; 6 rms., 2d fl.; vacant; $300 down, bal. 6%, easy pay. Owner, 812 1st Nat. Bank.

FOR SALE—633 N. KEDZIE-AV., NEW brick store and flat building, stove heat. Mtg., $3,000. Will sacrifice for cash. E. B. BEATTY, 105 W. Monroe-st. Rand. 7892.

BUSINESS PROPERTY—WEST.

FOR SALE—W. MADISON-ST., 40 FT. FRONT improved 4 story business blk., near N. W. depot. This property will be sold at a bargain. Address G X 321, Tribune.

BUSINESS PROPERTY—MISCEL'OUS.

FOR SALE—OR RENT—TWO STORY AND basement brick store and mfg. prop., elec. light, steam heat, freight elev.; good location; ideal for light mfg. business; sacrifice on easy terms or rent to reliable party. Address G X 213, Tribune.

HOUSES—SOUTH SIDE.

FOR SALE—CLOSING ESTATE— Wabash-av., near 32d-st., 3 sty. brick house, lot 25x164; 12 rms.; rent, $660 year; sacrifice, $5,000; terms. 3 sty. brick house, lot 25x175; 12 rms.; 2 sty. brick barn; rent $780 year. Sacrifice, $5,500. Terms. BALDWIN & CO., 3450 Indiana-av.

FOR SALE—7 ROOM CORNER HOUSE IN South Shore; sun parlors and sleeping porch; two garages; on account of sickness must sell. Make offer. Price, $15,000. Midway 7503.

FOR SALE—WOODLAWN BARGAIN, ELLIS-av., nr. 63d-st.; handsome brick home. 8 light rms.; oak floors; $500 cash, balance to suit; price $3,500. HOBBS & GRUBB, 105 E. 31st.

FOR SALE—HIGH CLASS RESIDENCES and choice vacant at low prices and convenient terms. FRANK I. BENNETT, 67th-st. and Jeffery-av. Phone Midway 1387.

FOR SALE—615 E. 42D-ST., NR. CHAMplain; 6 rm. brick res., 5 large closets; good light; price $2,975; $300 cash. Bal. like rent. A. L. HARDIN, Rand. 3770.

FOR SALE—101ST-ST., SOUTH CHICAGO, 6 rm. cottage; bargain; $20 down and $20 per mo. Owner. Address H B 373, Tribune.

FOR SALE—E. 93D-ST., NEW BRICK BUNgalow; 5 rms.; pmts. $35 down and $35 per mo. Owner. Address H B 371, Tribune.

FOR SALE—SNAP IN KENWOOD DWELLings, 8 or 10 rooms. SCHENDORF & BOENICKE, 947 E. 47th-st. Ken. 1610.

HOUSES—SOUTHWEST SIDE.

FOR SALE—$200 DOWN, NO MORE UNTIL spring, takes new, modern six room brick bungalow, furnace heat, sun parlor. SAVE YOUR WINTER'S RENT. BURHANS, ELLINWOOD & CO., 59th and Kedzie-av. Phone Prospect 9243.

FOR SALE—$25 OR $50 CASH, BALANCE $10 monthly, buys ¼ or ½ acre chicken farm; new building; 5c fare. Room 1620 Ashland Block.

FOR SALE—W. 64TH-PL., NEW BRICK BUNgalow; steam heat; $50 down, $37.50 per mo. Owner. Address H B 370, Tribune.

HOUSES—NORTH SIDE.

FOR SALE—10 ROOM BRICK HOUSE, WEBster-av., near "L" sta.; fine for roomers; $4,000, including furn. TONGELN, 2114 Hudson-av.

FOR SALE—MAUD-AV., NEAR CLYBOURN, 2 story brick, 6 rms.; pmts. $20 down and $20 per mo. Owner. Address H B 369, Tribune.

FOR SALE—9 ROOM BRICK RESIDENCE, near Lincoln Park, so. of Diversey; price only $6,500; $1,500 cash. ARTHUR KRUGGEL & CO., 140 N. Dearborn.

FOR SALE—BEAUTIFUL 7 RM. HOME IN Rogers Park, almost new, on easy payments. See bldg., 1832 Farwell-av.

HOUSES—NORTHWEST SIDE.

FOR SALE—BERNICE-AV., NR. CHICAGO, good 2 story 5 rm. house, furnace heat; $3,000, $30 down and $30 per mo. Owner. Address H B 368, Tribune.

FOR SALE—ADDISON-ST., NR. 62D, NEAT 4 rm. cottage, 50 ft. lot; very cheap; pmts. $25 down and $20 per mo. Owner. Address H B 367, Tribune.

HOUSES—WEST SIDE.

FOR SALE—ONLY $400 FOR EQUITY 2160 DE KALB-ST., 7 room brick house, furnace, and modern plumbing; mortgage, $1,700, due 1 yr.; immediate possession. E. WOLTERSDORF & CO., Exclusively. 40 N. Dearborn-st., or 1607 Madison-st.

FOR SALE—12 ROOM BRICK HOUSE, 232 S. Loomis-st., $6,500. Call Ravenswood 2447 after 7 p. m.

VACANT—SOUTH SIDE.

FOR SALE—N. E. CORNER 83D-ST. AND Luella-av., 108x125 ft., $19 per ft. JAMES G. BARSALOUX, 1501 E. 63d-st. Tel. Hyde Park 10.

FOR SALE—152 FEET ON SOUTH PARK-av., so. of 77th-st.; price $3,200; will divide. DOOLEY, 6725 Stony Island-av. Rm. 1.

FOR SALE—CHEAP, 75 FT. FOR APTS., 6915 Stewart-av., with cottage, all for $5,400 cash; modern flats will rent high. JOHN H. GAY, 7057 Wentworth. Stew. 7893.

VACANT—SOUTHWEST SIDE.

FOR SALE—SNAP, 30X125 LOT ON MORgan-st., near 75th; only $375. See MR. HECK, United State bank, 6000 S. Halsted.

FOR SALE—BARGAINS IN 30 FT. LOTS with improvements; $389 up; easy terms. WM. D. MURDOCK & CO., 17 N. La Salle-st.

VACANT—NORTH SIDE.

FOR SALE—95X170 RIPARIAN RIGHTS; Eastlake-terr.; 165 ft. n. Rogers-av.; might divide. ELLIS & MORRIS, Conway Bldg.

VACANT—NORTHWEST SIDE.

FOR SALE—ADVANCE INFORMATION; new subdivision; restricted; 2 transfer corners and inside lots. Will open in about one month; 7½ miles to loop; no agents. Address H B 115, Tribune.

FOR SALE — SAFEST INVESTMENT ON earth, 30x125 ft. on Milw.-av., only $1,200; best bargain in Chi.; must sell by Feb. 1. Address B K 145, Tribune.

REAL ESTATE—MFG. PROPERTY.

FOR SALE—4 STORY FACTORY BLDG. 80x100. Biggest bargain in Chicago. HART & WHETSTON, 5 N. La Salle-st.

REAL ESTATE—MFG. PROPERTY.

FOR SALE — CHEAPEST AND BEST FACtory sites on west side; Belt Line ground level switch, street car and elevated transportation; good labor. Owner, R. 915, 30 N. La Salle-st.

FOR SALE—BARGAIN—51,000 SQ. FT. Ground switch. M. St. P. R. R. near Crawford and Fullerton. Choice site manufg. or warehouse. Address B 274, Tribune.

FOR SALE—14,500 SQ. FT., AT COTTAGE Grove-av. and 24th-st.; light on all sides; good for auto station, etc.; reasonable price. MARK R. KIMBALL, 718, 39 S. La Salle-st.

FOR SALE—BELT LINE, 1 TO 160 AC., 5 cts. and up sq. ft.; will lease. SHAW, 230 So. La Salle. Wabash 6672.

FOR SALE — MFG. SITES AND BLDGS. with switch and dock, all parts of city. CALLISTUS S. ENNIS & CO., 76 W. Monroe.

REAL ESTATE—OAK PK., AUSTIN.

FOR SALE—NEARLY NEW 6 RM. STUCCO HOME between Lake and Chicago-av.; large porches; SQUARE living rm.; bookcases, window seat, wood paneled dining rm.; shower and ceiling lights. THREE fine bedrms., 2 or more windows in each. Also GLAZED SCREENED PLASTERED HEATED SLEEPING PORCH [or extra bedrm.]; opens off hall. TILE BATH. Beautiful lawns, front and rear. Mammoth old elm trees, vines, shrubs, etc. HOT WATER heat. 2 blks. to L and Northwestern R. R. Sta. Only $6,500. EASY TERMS. W. H. WRIGHT & CO., 5618 South-blvd., near Lake and Central. Phones Austin 683 or 684. Oak Park 833.

FOR SALE—FINE BUNGALOW, ALMOST new, in excellent condition; 2 bedrms. and sleeping porch [inclosed]; large floored attic; liv. rm. has fireplace, bookcases, large south din. rm. with bay and buffet; ideal kitchen; EXTERIOR ICING. Hot water heat, 2 car garage. Only $5,800. Must be sold. F. A. HILL & CO., 5638 W. Lake-st. Austin 131.

FOR SALE—HIGH CLASS AUSTIN BRICK 2 flat; SIDE ENTRANCE; 6-6 rms., sun parlors, thoroughly MODERN; fireplace, bookcases, massive buffets, tile baths; h. w. heat; latest elec. fixt.; wide lot; 1 blk. to WASH. BLVD. 2 blks. to L sta. and surface; offered for quick sale $8,850. Terms if desired. F. C. PILGRIM & CO., 5637 South-blvd. Austin 310-320.

FOR SALE—MODERN 8 ROOM FRAME residence, with garage, on 50 ft. to paved alley, on good street; taken in trade; will sacrifice at $5,500; possession May 1. Address H B 319, Tribune.

FOR SALE—CAN OFFER A FEW MODERN bungalows In Austin. E. HOGENSON & CO., 5312 W. Chicago-av.

FOR SALE—AT A SACRIFICE, 6 RM. BRICK bungalow; central Oak Park; THREE large bedrms.; lot 50x175; only $6,200; terms. O'CONNOR BROS., 5950 W. Madison. Aust. 384.

FOR SALE—BY OWNER, NEW TWO FAMily homes. Gar. L and Harrison-st. cars to 5415-29 Van Buren-st. GEO. H. COOK. Austin 8724.

FOR SALE—COZY 5 RM. AUSTIN BRICK home; elec.; good htg. plant; nr. L sta.; price $3,100; easy terms. Ph. Austin 91.

FOR SALE — MUST SACRIFICE MODERN brick 2 flat, near "L"; $5,800, $500 cash. BARRY, McNICHOLS & CO., Austin 1100.

REAL ESTATE—SUB'N—SOUTH.

FOR SALE—SNAP, LONGWOOD-DR., CORner 118th-st., 50x293 ft.; $850; terms. L. FICKLEN & CO., 111 W. Washington-st.

FOR SALE—BEVERLY HILLS PROPERTY. VACANT AND IMPROVED. J. WM. HOWARD & CO., 10 S. LA SALLE-ST.

REAL ESTATE—SUB'N—NORTH.

FOR SALE—NORTH SHORE PROPERTY IS our specialty. If you want to buy or rent, see us. Our lists practically embrace all offerings. Many places listed with us exclusively. Branch Offices, Wilmette, Winnetka, Glencoe. McGUIRE & ORR, 69 W. Washington-st.

FOR SALE — WINNETKA, 8 RM. HOME, stucco, near lake, south front, good condition, paved street; bargain $7,500. F. B. Thomas, Tel. 794 Winnetka or WHITESIDE & WENTWORTH, 8 S. Dearbn.

FOR SALE — MOST ATTRACTIVE SHERIdan-rd. corner, 2 blocks east of Evanston Golf club. F. F. FRENCH, 103 S. Market-st., Chicago. Tel. Franklin 4000.

FOR SALE—MY EVANSTON RESIDENCE, artistic and comfortable; 7 bedrooms, 4 bathrooms; $36,000; 1-3 cash, 1-3 mtg., 1-3 trade. Address H C 38[illegible], Tribune.

FOR SALE—OR EXCH.—10 ROOM BRICK house, cor. 150x165; East Wilmette. $20,000. mtg. $7,000. Address B 63, Tribune.

FOR SALE—SPECIAL BARGAINS IN homes; all prices. E. P. MAYNARD & CO., 25 N. Dearborn-st. and Hubbard Woods.

FOR SALE — WILMETTE, 8 R. MODERN colonial, h. w. heat, easy terms. Snap at $8,000. HILL & STONE, end of L, Wilmette.

REAL ESTATE—SUB'N—WEST.

FOR SALE—HOLLYWOOD LOT, 50X297 FT., water and sewer paid for; near electric and steam transportation; $480; terms. JUDSON F. STONE, AGENT, Room 1208, 30 N. La Salle-st. Tel. Main 1776 or Riverside 83.

FOR SALE—WEST MAYWOOD BUNGALOWS on 60 ft. lots; $20 to $25 down, $20 to $25 monthly. The chance of a lifetime. Act quickly. Send for particulars. Owner. Address H B 366, Tribune.

FOR SALE—ELMHURST—6 ROOM STUCCO bungalow; hot water heat; 70 ft. lot; best residence section; $6,500; terms, $500 cash; will build to suit purchaser on terms. GEO. R. CHAPMAN, Elmhurst.

FOR SALE—EXTRAORDINARY BARGAIN, Jackson-blvd., Forest Park, new brick 2 flat bldg.; well rented; pmts. $55 per mo., including int. Owner. Address H B 372, Tribune.

FOR SALE—GLEN ELLYN, NICE 1½ A. home. Fine location. Small house; fruit. Snap at $2,950. HOY BROS., 109 N. Dearborn-st. Tel. Rand. 5108.

FOR SALE — FINE HOUSES, LOTS, AND acres; easy terms. Villa Park Consumers Co., Elmhurst, Ill. Phone Elmhurst 350.

FOR SALE—WILL SACRIFICE LOT 50X150 in La Grange; ideal location for residence. Address G X 225, Tribune.

FOR SALE—$100 DOWN BUYS A HOME IN Congress Park, balance monthly. E. B. Graham, 1303 Cham. of Com. Bldg. Main 826.

FOR SALE—A HOME IN LOMBARD, WITH a garden. It will reduce your expenses. JOHN D. VANDERCOOK, Lombard, Ill.

REAL ESTATE—FARM LANDS.

Arkansas.

FOR SALE—IMPROVED OR UNIMPROVED land in Arkansas; price and terms to suit. Farmer Land & Investment Co., 32 N. Dearborn. Central 2308.

California.

FOR SALE—SETTLERS WANTED FOR OUR CALIFORNIA FARMS. The man with $1,000 to equip himself can go NOW on one of our bearing orchards or fertile farms in San Joaquin and Sacramento Valleys. Don't pay us a cent until you gather this year's crop. Our Farm Adviser will help you. CALL at our exhibit; Open 9 a. m. to 6 p. m. 500 S. DEARBORN-ST. If you write for literature send 10c. THE GROWERS AND PRODUCERS COMPANY OF CALIFORNIA.

FOR SALE—SMALL CALIFORNIA FARMS. Illustrated folder free. C. L. Seagraves, Santa Fe Ry., 1193 Railway Exchange, Chgo.

Canada.

FOR SALE—RAISING $2 WHEAT ON $30 per acre Saskatchewan, Canada, lands is the most profitable and safest farm investment there is today; we offer choice farms for sale and look after management for nonresidents. Write us. REMICK, LLOYD & CO., 105 S. La Salle-st., Chicago, Ill.

FOR SALE—16,000 ACRE TRACT. PRICE is right. Will turn property over to a reliable farm land agent. Here only for few days. Address G J 564, Tribune.

Florida.

FOR SALE—COTTAGE WITH SIX ROOMS and bath, at Haines City, Polk County, Florida; ground 160 by 300 feet, located on beautiful lake and Dixie highway; best climate in the world. Price, $3,150. Address F. K. LEAVENS, Moline, Ill., or W. P. HUIE, Haines City, Fla.

FOR SALE—FLORIDA—LAST CHANCE FOR free car fare; $350 for 10 acres; $20 down, $10 mo., and 2 city lots free. A few special 5 acre tracts for $100; $10 down, $5 mo. Ask for booklet and particulars. M. G. KIBBE, 130 N. 5th-av., Chicago, Ill.

FOR SALE—FLORIDA BARGAINS— Citrus groves, developed farms, land in large or small tracts. The Thomas Nurseries, Inc., 30 N. Michigan-av. R. 705, Chicago.

FOR SALE—DANDY 10 ACRES, BOWLING Green; $500; small house free; pay $10 month. Klain, 79 W. Monroe. Tel. Rand. 184.

FOR SALE—FINEST LAND IN FLORIDA. For terms in famous Baldwin Drainage dist. write owner, A. W. LADD, Baldwin, Fla.

FOR SALE—SMALL AND LARGE TRACTS unimproved Florida lands, bargain prices; easy terms. C. E. Thomas, 804-X Tower Bldg.

FOR SALE—INDIAN RIVER FRUIT, TRUCK farms at Vero. Just what you want. FAY W. CLARK, Rm. 401, 19 S. La Salle.

Illinois.

FOR SALE—117 ACRE FARM NEAR RUSsell, Lake Co., all cleared and tiled; loam soil, 6 rm. house, new and well built; running water, etc. Large barn, with cement floor; Kewanee water system; cement walks; orchard and lots of shrubbery. On account of illness must sacrifice. Address G Y 216, Tribune.

FOR SALE— SMALL NORTH SHORE FARMS. I own several five acre tracts on the North Shore, just the thing for chickens, vegetables, etc.; only a short distance from the lake and just off Sheridan-road; price $1,099; will make reasonable terms. Address G X 63, Tribune.

FOR SALE—OR EXCHANGE—4½ ACRES, near Deerfield and Half Day; excellent improvements; running water, electric lights, fireplace; mtge. $2,000; price $6,500. Will consider clear Chicago improved for equity. Address G P 171, Tribune.

FOR SALE—FOX RIVER VALLEY DAIRY, grain and poultry farms, from 10 to 225 acres. JAMES DORSEY, 34 Nolting Blk., Elgin, Ill.

FOR SALE—70 ACRE FARM, ALL BLACK loam, 21 miles from loop, adjoining Downers Grove, by owner. C. A. TYDEN, 30 N. La Salle-st., Chicago.

FOR SALE—BEST 200 A. FARM IN ILL. Good black loam, $250 per a. Write at once for part. Address B 341, Tribune.

FOR SALE—20 A. FARM, 30 M. CHGO.; bldgs., orchd., garden soil; $1,500, easy tms. PHILLIPS, MONIGER & CO., 29 S. La Salle.

FOR SALE—TRACTS OF 5 TO 20 A., WEST of Wilmette, $295 to $500 per a. CASEY & BELL, Otis Bldg. Main 4724.

REAL ESTATE—FARM LANDS.

Indiana.

FOR SALE—80 A., NR. LAPORTE; A1 bldgs.; rich, level soil; comp. stocked; corn crop 70 bu. per acre. Sac., $1,500. RICABY, 29 S. La Salle-st. Randolph 6598.

FOR SALE—9 A., MOST COMPLETE, 35 MI. Chgo.; mod. bldgs.; nr. interurban; A1 poultry outfit; snap; $2,700; e. z. terms. RICABY, 29 S. La Salle-st. Randolph 6598.

Michigan.

FOR SALE—RICH SOIL IN KALKASKA, ANtrim, and Charlevoix Counties, Michigan. Fine for wheat, oats, corn, clover, and alfalfa. Good roads, schools, markets. Healthful climate. 20, 40, or 80 acres at $15 to $30 per acre. Small down payment. Balance monthly or yearly. You buy direct from the owner. Wage earners become independent. Write for big booklet free. SWIGART LAND CO., 1247 First Nat. Bank Bldg., Chicago, Ill.

FOR SALE—40 ACRE COUNTRY HOME, general purpose farm; town only ¾ mi.; fine house, barn, silo, henhouse, tool shed; good water, stock, tools, fodder. Jorgensen, Grand Haven, Mich.

FOR SALE—40 ACRES GOOD UNIMPROVED Mich., bargain, $350. Address C 494, Tribune.

FOR SALE—40 A.; 30 CLRD.; 5 RM HOUSE, barn; clay loam; $1,250; $150 cash, $10 month. EVANS-TINNEY CO., Fremont, Mich.

Minnesota.

FOR SALE—TWO WELL IMPROVED 80 acre farms in S. E. Minnesota; every acre tillable; location ideal; best of soil; 40 head of thoroughbred Duroc hogs, 10 head of fine dairy cows, 5 yearlings, horses, wagons, farm machinery, corn in stack, oats, hay, straw, poultry, and many other useful things, all for the price I was offered for the bare farms three years ago. For a bargain address owner at once. Address D L 24, Tribune.

FOR SALE—YOU WILL BE THE LOSER IF you wait till the balance of our AITKIN COUNTY DAIRY LANDS are sold. There has been a tremendous movement the past year. You will scarcely believe that such lands, ideal dairy locations, can be had at such prices and on such terms. Address Arnold, Land Agent, Rock Island Railway, 161 Wolvin Bldg., Duluth, Minn.

Missouri.

FOR SALE—SMALL MISSOURI FARM. $10 cash and $5 mo. [no interest or taxes]; highly productive land; close to 3 big markets. Write for photos and full information. Munger, D 142, N. Y. Life Bldg., Kas. Cy., Mo.

Montana.

FOR SALE—WHEAT $2 PER BUSHEL— Hay, hogs, and cattle selling at big prices. See our bargains in improved wheat and alfalfa farms in the famous Judith Basin, Montana. Write us about easy terms and ex. rates. WM. H. BROWN CO., 5 N. La Salle-st., Chicago.

Oklahoma.

FOR SALE — TIMBER AND GRAZING lands, located in the famous Oklahoma oil, gas, timber, and mineral belt. Government title. Purchaser gets all oil, gas, timber and mineral rights. Price $5.80 to $7.50 per acre. A1 bank references. Call or write WILLIAMS, 1330-34 OTIS BLDG., CHICAGO.

FOR SALE—A FEW THOUSAND ACRES REcently purchased from the government, in the coal, oil, gas, and mineral district, $5.00 an acre, on easy terms. B. W. GAIR, 112 W. Adams-st.

Wisconsin.

FOR SALE—SETTLER'S OPPORTUNITY. 60,000 acres cutover land, $15 up per acre. 40 to 80 acres, sell to one person; $1 down per forty, balance payments extended three years, provided you live on the place and develop it. House and barn ready for use; cost added to land. Will grubstake you during farming season if you give entire time to development of land. During winter months there is a big demand for labor in mills and camps at good wages. Advance money for cow, chickens, and pig when you can supply feed. Teams and all necessary tools rented on community basis. Soil and climate good for dairying, potatoes, root vegetables, grain, etc. Good markets, railroads, schools, and roads. Write today for further information. TOMAHAWK LAND CO., Box 1, Tomahawk, Wis.

FOR SALE—ON ACCOUNT OF SICKNESS owner will sacrifice his fine 80 a. farm, 1½ m. good town; 50 a. under cultivation, balance pasture, some timber; fine creek; elegant brick house; fine big barn, basement stable under all; 13 head Holstein cattle, 3 horses, pigs and chickens. Full equipment machinery; all crops. Price $8,000; ½ cash, balance long time. Address H B 228, Tribune.

FOR SALE—SOO RAILWAY FARM HOMES in Wisconsin. Excellent soil, especially adapted for diversified farming. No crop failures. Best stock and dairy country in the union; short haul to markets. Actual settlers wanted. Low prices and easy terms. Write for Booklet No. 33. Address Soo Land Department, Soo Railway, Minneapolis.

FOR SALE — CLOVER LAND IN MARInette County, Wisconsin, where farmers grow rich; near markets, towns, and railroads; 7 hours' ride from Chicago. If for a home or investment you are thinking of buying good farm lands, write us. SKIDMORE LAND CO., 2017 Hall-av., Marinette, Wis.

FOR SALE—40 ACRE FARMS IN FAMOUS dairy section, Vilas county; most liberal selling plans ever offered to homeseekers. Write for particulars and learn of the new method of land selling. SANBORN COMPANY, Eagle River, Wis.

FOR SALE—40,000 ACRES FERTILE FARM land in the Drummond District of Bayfield County, Wis., at low price and on easy terms. RUST-OWEN LUMBER CO., Dept. "B," Drummond, Wis.

FOR SALE—FARMS, IMPROVED, PARTLY improved. We are OWNERS. Liberal terms. Trades. LOEB-HAMMEL REALTY CO. [not inc.], 343-4 Marquette Bldg., Chicago.

FOR SALE—FARMS, $18 TO $30 PER AC.; silt loam soil, clay subsoil; cash for timber while clearing; free clearing machinery. Per-Ola Land Co., Crandon, Wis. Chicago office, 109 N. Dearborn-st.

FOR SALE—120 ACRE DAIRY FARM, CENtral Wisconsin; stock, tools, with vegetables in cellar; good buildings; everything ready to go to work; small payment to right party. Address H F 74, Tribune.

FOR SALE—120 ACRE MODERN DAIRY farm, well improved, on state highway; live stock, implements; OCONTO COUNTY. Owner here for few days. Address B 132, Tribune.

FOR SALE—LET US FURNISH YOU FREE information about the Chippewa Valley dairy and general farming lands; terms to suit you, monthly payments. We are owners. Write Gates Land Co., Milwaukee, Wis.

FOR SALE—WE OWN 200,000 ACRES, $7.50 to $20 an acre; easy terms. Agts. wanted. GRIMMER LAND CO., Marinette, Wis.

FOR SALE—LAKE PROPERTY AND FARMS in Waukesha Lake region. FRANK E. BOYLE, Oconomowoc, Wis.

FOR SALE — UPPER WISCONSIN; SHEEP raisers' paradise; 40 to 20,000 acres. Easy terms. R. M. PADGETT, 6541 Ellis-av.

Miscellaneous.

FOR SALE—BARGAINS IN FARMS FOR actual buyers or investors. Size, location, and price to suit. S. A. FRENCH & CO., 39 W. Washington-st. Central 4973.

REAL ESTATE—MISCELLANEOUS.

FOR SALE—SACRIFICE—OWNER FORCED to sell 5 room brick bungalow; sun parlor and sleeping porch; steam heat; terms to suit buyer. Address F M 450, Tribune.

FOR SALE—NOW IS THE TIME TO BUY improved Chicago real estate. Have some good investments. WM. H. MULHOLAND & CO., 30 N. La Salle-st.

FOR SALE—6 ROOM HOUSE ON HALF acre; easy terms. Call Central 5491. 115 S. Dearborn-st., Room 903.

FOR SALE—RITE VACANT TO TRADE for contracts, mtgs., apts., or houses. R. E. VANDERVORT, Bk. Fl., 35 N. Dearborn-st.

LAND INFORMATION.

FREE WISCONSIN BULLETINS, SOIL, CLImate, crops. Immigration Bureau, Department of Agriculture, Madison, Wis.

REAL ESTATE WANTED.

For Cash.

WANTED—3 TO 6 MODERN APT. BLDG., cash basis only; will give CASH and CLEAR 12 r. frame residence, Lake Forest, 2 baths, lavatories, h. w. heat; price $12,000. OWNERS only, address G H 309, Tribune.

WANTED — 3 FLAT, NORTH SIDE, FOR cash. JOHN B. DeVONEY & CO., 133 W. Washington-st.

WANTED—BARGAIN IN REAL ESTATE; have $5,000 cash. Address H B 85, Tribune.

WANTED — FARM, 100-200 A., CHEAP; Fox R. or Crystal Lake pref. Address C 473, Tribune.

WANTED—WILL BUY FOR CASH, STOVE heated flats; price must be right or no attention paid. Address F L 221, Tribune.

WANTED—12 FLATS, NO. OR SO., FOR $5,000 cash and equity in good stove heated flats. Address H B 191, Tribune.

WANTED—WILL BUY BARGAINS IN CITY real estate; quick action. PAUL STEINBRECHER & CO., Tribune Bldg.

WANT SMALL FARM WITHIN 100 MILES. Give price. Address B 253, Tribune.

WANTED — SMALL FARM, WITHIN 60 miles Chicago. 1406 Fullerton-av.

By Brokers.

WANTED—WILL PAY CASH FOR EQUITY in 6, 12, 18, or 24 apt. bldgs. if a genuine bargain, and make quick deal. E. B. WOOLF & CO., 79 W. Monroe-st.

REAL ESTATE FOR EXCHANGE.

Apartments.

EXCHANGE—HIGH GRADE APT. EQUITIES for smaller clear and farms; can match any deal. H. J. ENSINGER & CO., 40 N. Dearborn-st.

TO EXCHANGE — HIGH GRADE 18 APT. bldg., Rogers Park; new 4 and 5 rooms; sun parlors; rent $10,500; mtg. $55,000. Address G Y 521, Tribune.

WILL EXCHANGE MODERN SIX FLAT, brick front; rent $2,700; straight mortgage $9,000; want smaller prop. or farm for equity. Address H D 598, Tribune.

MODERN 2 FLAT BRICK, SOUTH OF 55TH, east of Cottage Grove; rent $67.50 per mo. Mtg. $4,500. Take clear vacant or cottage for equity. Address G Y 211, Tribune.

EXCH. — 4 FLAT BRICK, EDGEWATER; stove ht.; rent $864; small mtge.; for res., vac., or farm. Address H B 369, Tribune.

EXCHANGE STOVE HEATED FLATS FOR new or old steam flats. 6 flat preferred. Owner. Address F L 220, Tribune.

TO EXCH.—NEW HIGH GRADE PINE GR. 6 apt. 6 rms., 3 baths, S. P.; rents $5,160; mtg. $20,000. Address G T 404, Tribune.

SHERIDAN-RD. 6 FLAT; RENTS $4,100; mtge. $16,500; cash or trade; close price. Make offer. Address H F 308, Tribune.

REAL ESTATE FOR EXCHANGE.

Apartments.

FOR EXCHANGE—DREXEL-BLVD. APARTment bldg., rental $14,000, mtg. $50,000, 5% 5 yrs. No payments. Want clear farm or old improved for $70,000 equity. Address H B 396, Tribune.

EXCHANGE—EXCEPTIONAL 2 FLAT, 6 rms. and sep. sun parlors, steam; rent $1,080. Take N. S. res., vacant, and cash. Price $8,600. G. W. WALKER, 6514 N. Clark-st. Rog. Pk. 943.

WANTED—MODERN 9 ROOM HOUSE, $17,500; Fullerton to Foster, east of Halsted-Broadway, as part payment for high grade 3 or 6 apartment same district. Address H B 302, Tribune.

FOR EXCHANGE — NEW 6 FLAT BLDG., Hyde Park. Rent $4,000; mtg. $15,000, 5½%. What have you for $12,000 equity? Address G X 156, Tribune.

FOR EXCHANGE—MODERN 3 FLAT S. S. mtg. $5,500; rent $1,200; price $8,500. Will consider vacant or old improved. Address H F 408, Tribune.

FOR EXCHANGE—1626-28-30 FARGO-AV. 9 flats, 4 rms.; incumbrance $21,500; will trade for 2, 3 or 6 flat on West Side. KRAUSE, BEAK & CO., 10 S. La Salle-st.

WANTED—SOUTH SIDE COTTAGE FOR equity in 8 flat; rental $2,760; mtg. $15,000. CHAS. P. GRAY CO., 730 Frst Natl. Bank Bldg. Ran. 1445.

Business Property.

MY $40,000 FULLY EQUIPPED 600 SEAT moving picture theater; best location and patronage; latest heating and ventilating system, for city property or farm near Chicago. Terms to suit. Address H B 334, Tribune.

TO EXCHANGE—6 STOVE HEATED STORES adj. L STA.; rent $2,220; price $24,000; mtg. $15,000. Want clear city property worth $6,000 for equity. HEDBERG & BISTOR, 231 Conway Bldg.

FOR EXCHANGE—3 STORES AND 8 FLATS —Excellent business section; well rented; rental $6,300. Mtg. $30,000 straight. What have you? Address H A 346, Tribune.

TO EXCHANGE—N. CLARK-ST. BUSINESS corner, fine garage location, 86x140, near Lawrence-av., for North Side income property. Address F Y 589, Tribune.

Farms and Acres.

TO EXCH.—10 ACRE FARM ON RAND-RD., 7 rm. residence, hot water ht.; gas, elec. light; large barn; chicken house; rich soil; 600 fruit trees; one hour's drive to city. Want 2 or 3 apt. bldg., North or Northwest Side. Address G Y 217, Tribune.

WILL TRADE 240 ACRES HAY LAND, 15 miles south of La Crosse, for a car and income property. W. O. Bock, La Crosse, Wis.

WANTED—LARGE APT. BLDG., OR BUS. property, for clear farms; state income. Address G X 255, Tribune.

EXCHANGE—100 ACRES, COOK CO., GOOD bldgs. and soil; $10,000 equity. Address G X 280, Tribune.

EXCHANGE—231 ACRES WITH 14 ROOM house 55 miles to Chicago for large apt. bldg. on N. S. BECK, 3930 N. Robey-st.

Houses.

HAVE GOOD HOME IN KEN. FOR LOW cash price, or might exch. for small flat. Drex. 2341.

TO EXCHANGE—$4,000 EQUITY IN SOUTH Side house for South Side 6 flat; will add cash. Address G T 256, Tribune.

Miscellaneous.

WANTED—A 3 FLAT BUILDING, N. OR N. W.; price must be right and mortgage not to exceed 50%. Will give clear property and an equity in a Rogers Park residence. Will make a fair and quick deal. Address G X 219, Tribune.

FOR EXCHANGE—MY MOTOR TRUCK stock for Chicago improved, clear Indiana, Florida, or California farm; give full particulars or no attention given. Address H F 341, Tribune.

WANTED—PROPERTIES AND FARMS FOR exch. Can match any trade. State your wants for what you don't want. Describe fully. Arthur C. Lueder, 40 N. Dearborn-st.

WANTED—OLD IMPROVED CITY PROPERties and clear farms for exchange. Can match any deal. C. J. GRAPPERHAUS, 1346 E. 63d-st. Hyde Park 2976.

TO EXCHANGE—SEVERAL PIECES OF IMproved. Full particulars. Pay cash if bargain. DAVID LEVI, 1209 Ashland Blk.

LET US TRADE YOUR REAL ESTATE YOU don't want for what you do want. ROHM & SIMONS, 140 N. Dearborn-st.

300 SEAT THEATER BUILDING, BRICK, fully equipped; want farm land. Address B 70, Tribune.

REAL ESTATE LOANS.

I HAVE AVAILABLE NOW A LARGE FUND to invest in good second mortgages up to $20,000.
4% COMMISSION PER YEAR.
Property investigated promptly; no extra charges.
THIS IS POSITIVELY THE LOWEST RATE IN THE CITY.
S. H. NEWMAN.
Room 1605, 11 S. La Salle-st. Rand. 4980.

WE HAVE LARGE FUNDS ALWAYS ON hand to make second mortgage real estate loans. We also purchase first and second mortgage paper at liberal discount and let you know on same day if we are interested. CHICAGO MORTGAGE CORPORATION, 731 W. 12th. Phone Canal 1908.

C. C. MITCHELL & CO.
5% AND 5½% MONEY TO LOAN.
QUICK ACTION. ANY AMOUNT.
WE LOAN IN CHICAGO OR SUBURBS.
WE LOAN MONEY TO BUILD.
69 W. WASHINGTON-ST. RAND. 251.
ESTABLISHED 1894.

PROPERTY OWNERS, ATTENTION — I make 2d and 3d mtge. loans from $50 up on a few hours' notice. A call will convince you my rates are lowest in Chicago and my method of repayment the easiest. Loans also made to property owners on their own notes. A. GREENE, Rm. 340, 140 S. Dearborn.

5¼% FOR PREFERRED SECURITY 5¼%
The names on our books include many borrowers and investors, and their families, who have been doing business with us since 1871. FORTY-SEVEN YEARS.
WM. C. HEINEMANN & CO.
10 S. La Salle-st.

TO LOAN———$ $ $———MONEY
ON CHICAGO REAL ESTATE.
HIBERNIAN BANK, 208 S. LA SALLE-ST.

LOANS ON REAL ESTATE, IMPROVED OR vacant. Building loans a specialty. Quick action.
H. O. STONE & CO.
Phone Main 1865. 111 W. Washington-st.

LOANS AT LOWEST RATES
on Chicago Real Estate.
UNION TRUST CO., 9 S. DEARBORN-ST.

SEE US FOR WHAT MONEY YOU WISH to borrow on Chicago real estate.
E. A. CUMMINGS & CO.
[Established 1869.]
40 N. Dearborn-st.

MONEY TO LOAN
On Chicago and suburban real estate.
FIRST MORTGAGES FOR SALE.
MEAD & COE, 69 W. Washington-st.

PRIVATE FUND, $100 TO $10,000, TO loan on 1st and 2d mtgs., 5½%; quick action, honorable dealing. B. R. GOODMAN, Rm. 1140, 111 W. Washington. Frank. 3524.

2D MORTGAGE LOANS IN 1 DAY; PRIvate funds, low rates, easy payments. We buy mortgages. See us first. SIMMONS BROS., R. 403, 69 W. Washington-st.

G. H. SCHNEIDER & CO., 10 S. LA SALLE. Telephone Franklin 3302.

REAL ESTATE LOANS. LOWEST RATES. BUILDING LOANS. PROMPT SERVICE.

SECOND MORTGAGE LOANS, $100 TO $20,000, made quickly on vacant and improved. Repayable in small monthly payments. 6%. F. A. MacHUGH, 160 W. Jackson-blvd.

WANTED—LOAN OF $25,000, 5¼%, FOR 5 yrs. [five years], on $100,000 worth of improved and vacant in Calumet region in Ind. Address D L 45, Tribune.

MONEY TO LOAN ON IMPROVED REAL estate. QUINLAN & TYSON, 40 N. Dearborn-st. 701 Davis-st., Evanston.

MONEY TO LOAN ON IMPROVED CHICAGO real estate. WM. D. KERFOOT & CO., 58 and 60 W. Washington-st.

LOAN, 5 TO 10 YR. TERMS; ANN. PMTS. Arthur B. Cody & Sons, Loan Agts., State Mut. Life Ins. Co., 105 S. La Salle. Rand. 1626.

1ST MORTGAGE LOANS MADE PROMPTly on Chicago real estate. NEWBURY & CO., 6 N. Clark-st.

DRAPER & KRAMER, 35 N. DEARBORN-st.—Bldg. loans made on Chicago real estate in amounts of $1,000-$25,000. Mtgs. for sale.

JOHN B. KNIGHT & CO.,
74 W. Washington-st.
Real Estate. Loans. Rents. Insurance.

LOANS ON CHICAGO IMPROVED PROPERty. Bldg. loans 5% to 6%. CHANDLER, HILDRETH & CO., 56 W. Washington-st.

MONEY TO LOAN—
ON CHICAGO REAL ESTATE.
OGDEN, SHELDON & CO., 192 N. Clark-st.

EDGAR M. SNOW & CO., 69 W. WASHINGton-st., make large and small loans on imp. Chicago real estate at low current rates.

1ST MORTGAGE LOANS MADE IN CITIES of 25,000 and above. LEVY BROS., Westminster Bldg., Chicago.

CENTRAL REAL ESTATE LOANS WITHout commission. Northwestern Mutual Life Ins. Co., WM. SCOTT BOND, 25 N. Dearborn.

LOANS ON REAL PROPERTY AT BEST terms and rates.
WM. A. BOND & CO., 25 N. Dearborn-st.

PRIVATE FUNDS TO LOAN ON 2D MORTgages. Benj. Bissinger, 69 W. Washington-st.

MONEY TO LOAN ON NORTH SHORE property. MASON & SMART, 1580 Sherman-av., Evanston, Ill.

LOANS FROM $200 UP; VACANT OR IMproved city or suburban; mtgs. bought and sold. ARTHUR C. LUEDER, 40 N. Dearborn.

$600, $1,200, $2,500, $7,500, 6% MORTGAGES FOR SALE. W. FEN McCARTHY & CO., 56 W. WASHINGTON-ST.

SECOND MORTGAGE LOANS ON IMPROVed city real estate; any amount; reasonable. A. S. WESTMAN, 139 N. Clark-st.

NORTH SHORE LOANS PROMPTLY MADE. McGUIRE & ORR, 69 W. Washington-st.

BILLIARDS AND BOWLING.

FOR SALE — BILLIARD TABLES, BRAND new carom and pocket with complete outfit, $150. Second hand tables at reduced prices. Easy payments. We rent tables with privilege of applying rent on purchase. Cigar store fixtures a specialty. THE BRUNSWICK-BALKE-COLLENDER CO., 623-29 S. Wabash-av.

HARRY FINKELSTEIN BUYS, SELLS, OR rents 2d hand pool and billiard tables and supplies. 1710 W. Lake-st., Ph. West 2525.

FRED HAUPT & SONS, BILLIARD TABLES for hall, club, or home. $10 down buys home table. 918 Maxson-st. 2256 Ogden-av.

AUTOMOBILES—GASOLINE.

S. & L.
FORD
Headquarters
FOR SALES
AND SERVICE.

WE GUARANTEE
THAT ALL WORK
DONE BY US
WILL GIVE
SATISFACTION.

WE HAVE ON HAND
AT ALL TIMES
THE MOST COMPLETE
STOCK OF FORD PARTS
IN THE CITY.

S. & L. Motor Co.
JACOB LINDHEIMER, President.
E. J. SHEEHAN, Vice Pres. and Gen. Mgr.
3812-16 WABASH-AV.
PHONE BOULEVARD 9100.
OPEN TILL 9 EACH EVENING AND ALL DAY SUNDAY.

1917 JORDAN 7 PASS., WIRE wheels ... $1,700
1917 Jordan 4 pass., coupe, wire whls ... 1,650
1917 Reo touring, 4 cyl. ... 550
1916 Chalmers 6 cyl., 5 pass. ... 550
1917 Liberty 6 cyl., 5 pass. ... 600
1917 Woods Dual Power coupe ... 1,000
1917 Premier Foursome, like new ... 1,000
1917 Haynes, 5 pass., new tires, fine ... 875
1917 H. A. L. 12, 7 pass., refinished ... 1,250
CHICAGO MOTOR CAR CO.,
Phone Calumet 6070. 2313 Michigan-av.

AUTO FINANCE CO.
WILL SELL YOU ANY MAKE OF CAR, NEW OR USED, OR PURCHASE SAME FROM ANY DEALER OR INDIVIDUAL ON EASY PAYMENT PLAN.
ALSO ADVANCE MONEY ON YOUR CAR, TAKE UP DEALERS' NOTES, AND GIVE EXTENDED TIME FOR PAYMENT. 224 S. MICHIGAN-AV., SUITE 644 RAILWAY EXCHANGE BLDG. HARR. 772.

Chandler Roadster
4 Passenger
Latest 1917 model, driven 3,000 miles; in excellent mechanical condition. See this car if you want a bargain at the
RAUCH & LANG-BAKER CO.,
Calumet 4712. 2349 Michigan-av.

1917 KISSEL 100 POINT LITTLE SIX; run only few weeks; extra tire and tube, bumper, Gibraltar style body; guaranteed same as new; will sell at a big bargain or will accept a small used car in exchange as part payment.
3739 W. NORTH-AV.

I HAVE A 1917 HAYNES, 6 CYL., 7 PASS.; has just been overhauled and repainted; looks and runs like a new car that I will sell and guarantee. If you want a bargain investigate this one.
MORTIMER,
1631 Michigan-av. Calumet 1061.

FORDS, DODGES, BUICKS.
100 other used cars to select from.
ERWIN GREER AUTOMOBILE COMPANY,
1515-17 Wabash-av. Calumet 4600.
Open Sunday.

STUTZ ROADSTER, VERY CLASSY, PRACtically new, early 1918 Bearcat model; 16 valve motor; 5 wire wheels; 5 Silvertown cord tires; trunk rack; driven 4,300 miles; price $1,975. Just enlisted; must sell quickly. Address B 147, Tribune.

TENNANT SELLING OUT ALL USED CARS.
SPECIAL, 6 cyl. Oakland Sedan this week at $675. Act quickly. Terms. Note our address, 2447 Michigan-av. Goodyear or Diamond tires, dealers' cost price.

1917 KISSEL CAR, COUPE, 100 POINT; 6; practically new; one of the most stylish cars in Chicago; cost over $1,800; $1,250 for quick sale; your terms can be arranged. 6047 S. Halsted; Englewood 170; open evenings.

1917 OAKLAND ROADSTER, EQUIPPED with special top and disappearing rear seat, classy looking job and in A1 condition; will sell at a sacrifice. BETTS, 2334 S. Michigan-av. Calumet 1429.

WE HAVE A NUMBER OF FORD ROADsters, tourings and delivery cars, with brand new bodies; all in perfect mechanical condition; $150 and up. 3261 Fullerton-av. Phone Albany 142.

DODGE BROS.' TOURING CAR, 1917 series, first class mechanical condition; suitable terms if desired. Barry Sales Co., Barry-av. and N. Clark-st.

BRAND NEW OVERLAND TOURING CARS, model 90; while they last at cut prices. Used Dept. TENNANT OAKLAND CO., 2447 MICHIGAN-AV.

BIG 6 HUDSON 7 PASS. TOUR.; GOOD MEchanical and coach condition; good tires; cost $2,800; price $250 cash. Ph. Prospect 9460.

FOR SALE—1917 WINTON TOWN CAR, fully equipped with Goodyear extra size tires, heater, etc. Used only seven months; big bargain. Address H B 164, Tribune.

HAVE CHOICE SELECTION OF HIGH grade used cars.
LOUIS GEYLER CO.,
25th and Indiana. Calumet 3226.

1917 ROAMER, 4 PASSENGER; LOOKS and runs like new.
Daniels Motor Sales Co.,
1725 Michigan. Calumet 3480.

1917 4 CYL. 5 PASS. STEARNS-KNIGHT Touring; just overhauled and painted. Good tires. Must be seen to be appreciated. Cal. 100. STEARNS. 2431 S. Mich.-av.

$600 MERCEDES, $600.
Fully equipped; starter, top, etc.; exc. cond.; worth twice the price; one of the best cars in town. Lake View 8851.

REO 6 CYL. DEMONSTRATOR, GUARANteed; extra tires, bumper and spot light; car like new; look at this bargain. 7813 S. Halsted. Vincennes 327.

A 1914 MERCER WITH SEDAN BODY AT the right price; good mechanical condition; good tires; must sell at once. 2640 Mich.-av. See Hadley Outland, Cal. 5311.

1917 OAKLAND, 5 PASS., SEAT COVERS, bumper, spotlight, new extra tire.
TRIANGLE MOTORS, INC.,
2211 Michigan-av. Calumet 6813.

WILLYS-KNIGHT LIMOUSINE, 1916 MODel, newly painted and upholstered, run very little; full equipment; bargain. E. P. Ekman, 2346 E. 70th-pl. Phone H. P. 1055.

1917 CHEVROLET 5 PASSENGER SEDAN, electric starter and lights, including 6 tires with rims. 1553 Wells-st.

USED CAR BARGAINS AT APPERSON MOtor Car Co., 3300 Indiana-av. Phone Douglas 202.

USED CAR BARGAINS—
L. MARKLE CO.
21ST AND MICHIGAN-AV.

$750 OR BEST CASH OFFER TAKES MY 1918 Davis 6 Club Roadster; used 60 days. Call after 5 p. m., MR. HOLMAN, Cal. 2116.

USED CARS BOUGHT, SOLD, AND EXchanged. See us at once. Paramount Auto Exchange, 1462 Michigan-av. Calumet 7231.

1917 COLE AT A BARGAIN.
EDGAR C. FRADY,
2323 Michigan-av. Calumet 2323.

HIGH GRADE AUTOMOBILE BARGAINS.
OWEN MAGNETIC MOTOR CAR CO.
2349 MICHIGAN-AV. CALUMET 4712.

REAL BARGAINS IN USED CARS AT ILLINOIS OLDSMOBILE CO.
2035 MICHIGAN-AV. CALUMET 4229.

1916 CADILLAC EIGHT LIMOUSINE, IN perfect condition; best offer takes; will demonstrate. Rygaard, Irving 856.

1917 STUDEBAKER 7 PASS. TOURING; nearly new. Price $450.
R. K. HITCHENS, 2000 MICHIGAN-AV.

BUICK TOURING CAR, $175; FORD PANEL top delivery car, $325. 3800 Fullerton-av.

LARGE ASSORTMENT OF USED CARS.
HARRY NEWMAN-STRATTON CO.
2447 Michigan-av. Calumet 5820.

1917 KISSELKAR, 4 PASS. COUPE, LIKE new, $1,000; cost $1,800. DAN CANARY, 1414 Michigan-av.

DODGE BROTHERS AND OLDSMOBILE agents; terms and trades. 3301 W. North-av. Albany 483.

1916 DODGE TOURING CAR, FULLY equipped and in first class condition; will sell at a bargain. Address H F 432, Tribune.

1917 FRANKLIN, 5 PASS., SERIES 9; looks and runs like a brand new car. SNOW, 1420 Michigan-av. Ph. Calumet 868.

FOR SALE—1917 ALLEN SEDAN, EXCELlent condition throughout, attractive price. Stanley Motor Carriage Co., 2101 Indiana-av.

1918 FORD COUPE, RUN LESS THAN 500 miles; must have cash. Mr. Davis, 2441 Michigan-av.

1916 BABY GRAND CHEVROLET.
1917 Overland Country Club with winter top. 4527 Broadway.

NEW FORD TOURING CAR, $40 OFF; drafted; must sell; driven sixty miles. Address B 484, Tribune.

BARGAINS IN USED FORD ROADSTERS and tourings, like new, overhauled, repainted. LAWDER BROS., 69th, nr. State.

$225 TAKES FORD ROADSTER WITH WINter top; a real snap. HOLMES, Randolph and Michigan-av.

SPEEDWELL SPEEDSTER IN A1 CONDItion, $150. X. L. Refrigerating Co., Prospect 5033.

SIX CYLINDER BUICK TOURING CAR com. with winter top, extra tires, etc.; cash, bargain. 5971 Ridge-av. Rav. 219.

HAYNES COUPE, ELECTRIC LIGHTS AND starter; splendid condition; price $275. Bird Sykes Co., 2215 Michigan-av.

HUPMOBILES AND MERCERS.
Used cars, overhauled and repainted.
2317 Michigan-av. Calumet 4707.

BIG BUICK D 55, EXCELLENT CONDITION, $750. Address B 478, Tribune.

FORD — ELECTRIC STARTER, BEST IN America, $433. 31 E. 31st. Normal 8665.

1918 4 PASS. SUPER-HUDSON CHEAP for a quick sale. Address C 172, Tribune.

LATE MODEL FORD TOURING, LIKE new; $200 cash. 214 N. May. Haym. 2814.

2 1917 FORD TOURING CARS, $250 EACH. 3415 Madison-st. Garfield 955.

AUTOMOBILES—GASOLINE.

USED
DODGE BROTHERS
MOTOR CARS.
Good sturdy cars, ready for any amount of hard service. Look well and run well. Two corking good bargains on hand today. Come and see them. Will accept your Ford as part payment.
Dodge Brothers tour ... $400
Dodge Brothers rdstr ... 475
Overland roadster ... 300
Maxwell touring ... 250
Fords ... $150 to 300
Time Payments.
Dashiell Motor Co.,
Dodge Brothers Motor Cars,
2412 Michigan-av.

Stevens-Duryea
Latest model 5 pass. touring car, mechanically overhauled and rebuilt in our factory; new electric starter, one man top, slip covers; $125 paint job; 5 Rudge-Whitworth wire wheels, 5 Goodyear cord tires. Cannot be told from a 1918 Pierce-Arrow. If you want the best car ever built in America at a bargain, see PAUL FRANK at the STEVENS-DURYEA COMPANY, 2349 Michigan-av. Calumet 4712.

Closed Cars
We have some exceptional values in limousines and other closed cars, such as Packard, Pierce Arrow, Peerless, etc. All cars have been overhauled and repainted, and look and run like new. We must move these cars at once. If you want a bargain, call and look these over. Terms if desired.
MARMON CHICAGO CO.,
2430 Michigan-av. Calumet 543.

1917 PAIGE 6 7 PASSENGER TOURING car. Complete list of accessories, including extra tire with cover, spotlight. A car that is easy to handle and ideal for family use. Excellent appearing; has been used very little and is a real bargain considering the original cost. Price $1,000. Ask for complete descriptive bulletin.
PACKARD MOTOR CAR CO. OF CHICAGO, Michigan-av. at 24th-st. Calumet 7400.

1914 CADILLAC SEDAN; A VERY FINE type of enclosed car for both winter and summer use. Seats five passengers with comfort. Painted green and upholstered in cloth to match. Practically new slip covers in addition to full standard equipment. This modern enclosed car for $850.
CADILLAC AUTOMOBILE CO.,
2301 Michigan-av. Tel. Calumet 4841.

AUTOS—EASY PAYMENTS.
We sell the largest line of popular new and used cars on payment of as low as $100 cash, bal. year's time. Full guarantee and service.
MANOR AUTO SALES CO., 4744 N. Kedzie-av. Loop office, 8th floor, 20 E. Jackson.

$875 BUYS MY LATE MODEL 6 CYL., 7 passenger Mitchell, demountable winter top, good tires, completely overhauled, repainted. This is an excellent car for both winter and summer.
McALLISTER,
2328 Michigan-av. Phone Calumet 4468.

VELIE, LATE MODEL, LIGHT 6 CYL., 5 pass., in exceptionally good mechanical condition; 5 good tires, fully equipped. If you are in the market for good serviceable light touring car, phone or call.
GRASSELL,
2328 Michigan-av. Phone Calumet 4468.

MODEL 80 OVERLAND COUPE.
New tires; newly painted. Just the thing for a doctor. The price will interest you. OAKLAND MOTOR CAR CO., 2426 Mich.-av. Ph. Cal. 1333. Ask for Mr. Edgell.

$600 TAKES LATEST MODEL 6 CYL., 5 pass. Empire, divided front seats, Continental engine, just overhauled, paint, tires and everything in fine condition. This is a snap at this price.
MORTIMER,
1631 Michigan-av. Calumet 1061.

A BEAUTIFUL WHITE TOWN CAR, 1916 model, looks like new, in excellent mechanical condition. Car sold for $4,000.00 year ago. Must dispose of this car immediately. Will sell right. Must be seen to be appreciated. 2640 Michigan-av. See Hadley Outland. Cal. 5311.

TERMS
We have a number of fine Used Cars at extremely low prices; cash or time payments.
MARQUETTE MOTOR SALES CO.,
341 Monadnock Block. Harrison 4352.

MY BEAUTIFUL ALCO 7 PASSENGER touring car with 4 new tires and in perfect shape at big sacrifice; always had best of care. ARMIN KAPPELMAN, Milwaukee, Wis. 3318 McKinley-blvd. Phone West 2609.

MARMON 34 7 PASS. TOURING CAR; PRIvately owned; painted gray; excellent mechanical condition; extra tire; has seen very little mileage. E. L. Cummins, Marmon Chicago Co., 2430 Michigan-av. Calumet 5606.

1917 KISSEL ALL-YEAR 100 PT. SIX ... $1,200
1916 Stearns-Knight, winter top ... 850
1915 Hudson 6-40, winter top ... 600
HARRY P. BRANSTETTER,
50 E. 26th-st. Calumet 5714.

FORDS—20 DELIVERIES, 1918-'17-'16 MODels, for groceries, meat, florists, etc., open and closed panel bodies; all forced foreclosure cars; can save $25 to $150; must sell at once. 3046 Lincoln-av. L. V. 6270.

FOR SALE—1917 FORD COUPE, GRAY; Davis starter, demountable rims; all other equipment; will sacrifice for cash; private owner. 216 E. 58th. Wentworth 38.

FORDS—$25 CASH NOW
Guarantees spring delivery of any model at present low price; act now; limited time only. Address H G 63, Tribune.

SMALL 5 PASS. 1916 DORT, ELECTRIC starter, $300. Auto Salvage Co., 1436 Wabash-av.

SACRIFICE COLE 7 PASS., PERFECT CONdition; good guaranteed tires, seat covers and paint, $450. Phone Lawndale 214.

FOR SALE—FORD RUNABOUT WITH EXtra box; portable garage; 1916 model. 2915 N. Robey.

REO USED CARS.
1917 5 pass., 4 cyl. touring ... $700
1218 Michigan-av. Calumet 6050.

AUTOMOBILES WANTED.

WARSHAWSKY & CO.,
1925 S. State-st. NO OTHER BRANCHES.
Largest Car Wreckers in Chicago.
Cash paid for old junk or wrecked cars.
Phone Calumet 7315.
All calls answered immediately.
All parts for all cars.
Tires and tubes always on hand.
For accessories, such as
Closed, touring, and speedster bodies,
Magnetos, coils, carburetor.
Call at 1925 S. State-st.

PHONE CAL. 513 OR 4118 FOR THE HIGHEST CASH PRICE FOR YOUR OLD MODEL OR JUNK AUTOMOBILE. LARGE STOCK OF PARTS.
USED TIRES AND TUBES.
LEVIN & SONS, 2009-15 S. STATE-ST.

WANTED—SERVICEABLE USED CAR FOR cash. We also sell cars on 5 per cent commission basis. No charge for storage. ERWIN GREER AUTOMOBILE COMPANY, 1512 Wabash-av. Calumet 4600.

SEE US FIRST. HIGHEST CASH PRICE paid for your automobile.
HARRIS & RODGERS,
Calumet 2215.
1470 MICHIGAN-AV.

MONEY TO LOAN ON YOUR AUTOMOBILE —Use you car or store if you desire. Automobile Storage Co. [Not Inc.], 1140 Conway Building, 111 W. Washington-st. Franklin 3524.

MONEY LOANED ON YOUR AUTOMOBILE while you drive it. Confidential. Auto Securities Company, 332 S. Michigan-av. Harrison 1350.

HIGHEST CASH PRICE FOR YOUR CAR. Quick action; bring car; take home money.
AUTO EXCHANGE,
1240 Michigan-av. Calumet 4287.

A. WARSHAWSKY PAYS BEST PRICE FOR your car in any cond.; parts for all makes of cars; tires and tubes always on hand. 3227-9 S. State-st. Ph. Douglas 8569.

PHONE SEELEY 545 IF YOU WANT THE highest cash price for your old model or junk automobile. Calls answered in one hour. Out of town calls same day.

NEED AUTOMOBILES
FOR NEW STORE JUST OPENED.
RELIABLE AUTO SALES,
CALUMET 4226. 1428 MICHIGAN-AV.

CALUMET 6116—
We pay more for old model automobiles, because we are not junk men. Auto Needs Co., 1602 Michigan-av.

MONEY LOANED ON AUTOMOBILES. LOWEST RATES; NO DELAY. LINCOLN LOAN BANK, 3129 LINCOLN-AV. OPEN EVE.

WE PAY MORE FOR OLD OR WRECKED cars than any other dealer. B. RAY, 3210 Jackson-blvd. Phone Van Buren 654.

WANTED—1917 FORD OR LIGHT CAR; will pay spot cash; must be bargain, or do not answer. Prospect 136.

CALL CAL. 241 OR BRING YOUR CAR TO 1621 S. Wabash-av. Best cash price paid for car, any make or condition.

WANTED—AUTOMOBILE IN EXCHANGE for piano or player piano. NELSON PIANO CO., 740 E. 47th-st.

HIGHEST CASH PRICES PAID FOR 1917 model Fords. Call at once. GLASER, 1450 Michigan-av. Cal. 4214.

WILL BUY OR LOAN MONEY ON CARS. American Storage, 1434 E. 63d. Mid. 8233.

AUTOMOBILES—ELECTRIC.

REBUILT ELECTRIC CARS.
ALL STANDARD MAKES.
Reduced Prices.
Representation guaranteed.
ANDERSON ELECTRIC CAR CO.,
Mfrs. Detroit Electrics.
2416 Michigan-av. Calumet 4789.

RAUCH & LANG RENEWED ELECTRICS are safe buys. You take no chance. Our guarantee protects you. Also Detroits, Woods, and Bakers. Phone for latest prices.
RAUCH & LANG-BAKER CO.,
Calumet 4712. 2349 Michigan-av.

BEST BARGAINS IN CHICAGO ON slightly used electrics. Every make and model; each car guaranteed. Heeney Machine and Battery Works, 916 E. 43d. Drex. 6764.

AUTO LIVERIES.

TO RENT—AUTOMOBILE, OAKLAND 6, winter top, electric heated, driven by experienced chauffeur. Address H F 186, Tribune, or phone Kenwood 3681.

WILL MAKE DELIVERIES WITH OVERland touring car. Ph. Garfield 3973.

AUCTION SALES.

WILLIAMS, BARKER & SEVERN CO., 628-630 Wabash-av., General Auctioneers. Furniture, carpets, general household goods. Tel. Harrison 3777.

BUSINESS CHANCES.

BAKERY AND HIGH CLASS DELICATESsen—In Hyde Park; owner drafted in army; white double Middleby Marshall oven, Hobart electric mixer; all mahog. fixtures; will sell for best cash offer. Bread Palace Bakery, 1174 E. 53d-st. Midway 9049.

BAKERY—FOR SALE — ESTABLISHED, well paying business, best locality North Side, bears strictest investigation, bargain. Address B 549, Tribune.

BARBER SHOP AND FIXTURES—FOR SALE —Easy payments. EMIL J. PAIDAR CO., 1129 Wells-st. Phone Superior 7212.

CANDY, CIGARS, STATIONERY, ETC.—REfined neighborhood; steady trade; on good corner and near a large theater and the U. of C.; cheap rent; will sacrifice for $600 cash. Owner has other business. Answer by letter, R. S., Hyde Park postoffice. Delicatessen could be added to good advantage.

CAPITAL—CHICAGO MANUFACTURER, NAtionally known as the leader in his line, will take in capable man with $25,000 to $50,000 who can be of value in executive capacity. Output is sold in advance to largest jobbers and mail order houses at substantial profit. Turning away business. Unquestioned trade, commercial agency, and bank references; discounts all bills. Replies confidential. Give phone number. Address H B 433, Tribune.

CAPITAL WANTED—STOCK BROKERS, promoters, incorporate my company, furnish incorporators and promote. I take 50% you 15% and sell 35%. Charge the company your regular rates. Its an industrial proposition. Address D L 37, Tribune.

CAPITAL WANTED—WOULD LIKE TO GET in touch with party who will invest from $5,000 to $10,000 in going business, where investment is secure and will bring results; principal only. Address C 427, Tribune.

CAPITAL SECURED FOR LEGITIMATE ENterprises. We will inc. your co. under any State law and sell your stock on com. Address B 251, Tribune.

CIGAR STORE AND POOLROOM FOR SALE —First class; 3 pool tables and one billiard; on account of sickness; no agents. Address H F 435, Tribune.

CIGAR, CIGARET, STATIONERY STORE—Busy N. S. trans. cor.; oldest stand; no agents. Address B 388, Tribune. L. V. 9475.

CONCESSION—4 HR. EVE. $25 WK. CALL until 12, N. C. SHANKMAN, 2336 Thom-st.

CORPORATIONS
FINANCED
Money Obtained for Legitimate Business Enterprises.
J. CADWELL BENSON CO.,
(INC.)
29 S. LA SALLE-ST.,
CHICAGO, ILL.

CORSET AND BLOUSE SHOP — EXCLUSIVE North Side; must sell, leaving city. Phone Sunnyside 3906.

DELICACY, GROCERY, CANDY STORE—N. W. Side; $300 buys if taken at once, worth double; only store in block; entire thickly settled neighborhood depends on this store; est. 20 yrs.; doing big business; rent $20; 4 rms. and bath. 2838 Palmer-av., nr. California, 1 blk. from Logan Sq. L sta.

DELICATESSEN AND GROC.—DOING GOOD bus.; no opposition; 3 living rms.; steam ht.; rent $35. Monticello 4950.

DELICATESSEN—IF YOU WANT AN UP to date, modern store in good neighborhood call at 4702 N. Kedzie-av. Tel. Irving 7603.

DENTIST — FOR SALE — AT YOUR OWN price. Somnoform inhaler, new; Butler brack, A. C. elec. engine; 1,000 bridge facings; crown system; casting machine and vulcanizer.
CHICAGO DENTAL EXCHANGE,
Randolph 6799. 127 N. Dearborn-st.

DRUG STORE—WILL SELL ONE-HALF INterest to registered druggist, $500 required. North Side. Address H F 59, Tribune.

DRUG STORE—FOR SALE—ESTABLISHED trade; military service compels quick sale; bargain. 3700 Wallace-st.

GARAGE—55 E. GARFIELD-BLVD., CAPACity 100 cars; 80 cars in winter; average 85 cars year 'round; fine reputation; good accessory business; $10,000 equipment, supplies, etc.; cleaned up $6,000 in last 13 months; will sacrifice. Owner has enlisted in army. Phone Englewood 8111 for appointment. No information by phone.

GARAGE—100 CAR CAPACITY; SOMEthing good; South; clears $6,000 year. See LEMON, 35 S. Dearborn-st.

GARAGE—SOMETHING GOOD; SOUTH; 40 car capacity; big income; particulars. LEMON, 35 S. Dearborn.

GARAGE WANTED—WELL ESTABLISHED; state location, price, and full particulars; private party. Address L B 103, Tribune.

GROCERY STORE—FINE LOCATION; RENT only $25; estab. 6 years; doing a business of $20,000 yearly; run by hired help entirely; stand strict investigation; price, $1,450. P. H. REED & CO., 127 N. Dearborn-st.

GROCERY, DELICATESSEN — IMPORTED, domestic, well stocked, good fixtures, $575; rent $25 with 6 l. rms.; clears over $120, 1515 Belmont-av.

GROCERY AND MARKET FOR SALE—W. S. transfer cor.; owners in draft; 3 autos; no dealers. Address H F 110, Tribune.

GROCERY — FIRST CLASS, COR.; GOOD loc.; horse and wagon; must sell, leaving city; $650. Address H F 138, Tribune.

HARDWARE OR VARIETY STORE—WANTed—No. loc. pfd. Address C 426, Tribune.

HOTEL—FOR SALE—THE HIGHLANDS, Fireproof apt. hotel; very exclusive. 7455 Greenview-av., 2 blks. Birchwood L Sta.; 1 to 4 rms., $39.50 to $100; incl. light, gas, and service. Cafe. Phone Rogers Pk. 6100.

HOTEL—COMMERCIAL; BUSY WIS. CITY of 5,000; 35 rooms; modern; net profit last 8 months $4,000; price $5,250. P. H. REED & CO., 127 N. Dearborn-st.

HOTEL—FOR LEASE—37 ROOMS, MOD.; H. and c. running water, priv. baths, shower; stm. ht.; well furn.; new. Address D J 35, Tribune.

HOTEL—60 RMS., 20 BATHS, 8 PRIV.; running water; good furn.; splendid loc.; terms. J. E. Christensen, 19 S. La Salle.

INVESTMENT—A WELL KNOWN MFG. and sales business of national scope can offer a permanent position, carrying income of $5,000 upward, to capable man [exempt from military service], who can invest $1,000 and services; previous experience in line not essential. Address X 482, Tribune.

INVESTMENT—WANT PARTY WITH $2,500 TO HELP FINANCE NEW AUTO. TRANSMISSION, FOR TRACTORS, TRUCKS, AND TANKS. NO CLUTCH, GEARS, FRICTION OR ELECTRIC DEVICES. ENGINEERS APPROVE. ADDRESS C 133, TRIBUNE.

INVESTMENT — WANT DEPARTMENT manager; must be A1 executive and able to invest $5,000; good opportunity for right party. Address H F 51, Tribune.

MANICURING SHOP—FOR SALE — VERY reas. Rm. 518, 118 N. La Salle-st.

MEAT MARKET—FOR SALE—70 MILES from Chicago; the front cooler, electric meat grinder, slicing machine, cash register, complete, up to date market; rent $12.50 month; average sales $60 daily. W. E. WHITE, Sharon, Wis.

MILLINERY GOODS AND HAT SHOP—FOR Sale—Beautiful fixtures; cater to a very select trade in high class neighborhood; on busiest street outside the loop; this store is a money maker, cleared $3,000 last season; estab. 15 yrs.; good reason for selling. 1024 E. 63d-st.

MILLINERY STORE—FOR IMMEDIATE SALE; WELL ESTABLISHED, $350. 5064 BROADWAY.

MILLINERY STORE—ESTABLISHED TEN yrs. Ask for Chas. Zimmerman, D. B. Fisk & Co.

OIL PROPERTY FOR SALE—WITH SMALL production, but sufficient acreage to develop into large proposition in splendid Oklahoma field. Price extremely reasonable. Property exceptionally good. Requires over $10,000 to handle. Address C 306, Tribune.

OIL PROPERTY, OKLAHOMA, WITH SETtled production, now earning nearly $30,000 annually, offered to investor nearly 100 per cent yearly returns; this is a real bargain; will stand investigation. Address B 53, Tribune.

PATENT—FOR SALE; AUTOMOBILE HEATer; uses escaped heat from motor through exhaust pipe; can be regulated as desired; no trouble; no expense; $10,000 cash required. Address C 447, Tribune.

PATENT—FOR SALE—ON PROVEN MONEY saving article; should sell to all owners of gasoline engines of any description. Address B 583, Tribune.

RESTAURANT—IN HEART OF LOOP; ELEgantly equipped; opportunity for live man to make a fortune; now operating; knowledge of circumstances will satisfy you as to reasons for selling; can be had cheap; cash required. Address H G 500, Tribune.

RESTAURANT FOR SALE—GOOD STAND; $300 down, balance $25 monthly; 5 years' lease; cheap rent; laundry agency included. Address C 171, Tribune.

RESTAURANT—FOR SALE—SPLENDID LOcation; N. Clark-st.; man and wife can clear $75 weekly. Edgewater 1417.

RESTAURANT FOR SALE—WILL SACRIfice account of sickness. 343 N. State.

SALOON—DRAFTED.
Will sell for stock an old established money making stand. Address H F 61, Tribune.

SHIPBUILDING—WANT TO GET INTO THE shipbuilding business; have the experience and the men—master mechanic, machinists, boiler makers, steamfitters, carpenters, and structural iron workers; need the money, $300,000. Address C 458, Tribune.

STENOGRAPHER—KNOWING SOME GOOD business and wanting to start same may find partner with capital. Address H F 478, Tribune.

TAILOR STORE—FOR SALE—ST. HEAT; reasonable rent. 809 Harrison-st. Oak Park.

THEATERS WANTED — 300 TO 2,000 seats.
CHICAGO BUSINESS EXCHANGE,
743 Webster Bldg. Harr. 2990.

MECHANICAL ENGINEER WITH SPARE time will report on new enterprises, inventions, power plant designs, reduction of power and fuel costs. Address H F 257, Tribune.

CAN SELL YOUR BUSINESS ANYWHERE; no publicity; 3 to 10 days; no sale, no fee. BRENNAN, 228 Reaper Block. Kedzie 8252.

PAY BEST PRICES FOR STORES OR stocks of mdse., city or country. L. GOODMAN, 805 Blue Island-av. Haymarket 1121.

FOR SALE — INTEREST IN WELL EST. shoe repair business in loop; exceptional offer. Address B 398, Tribune.

"FEDERAL SELLING SYSTEM" WILL SELL YOUR BUSINESS; REFERENCES GIVEN. 30 N. LA SALLE. PH. MAIN 824.

I PAY MORE FOR STORES, STOCKS OF mdse. than any dealer; cash; quick action. DAN FINE, 851 W. Madison. Haym. 7546.

$1,500 CHICAGO REAL ESTATE 1ST MORTgage, running 18 mos., for sale to net 15%. ABBAY, 145 N. Clark-st. Central 4305.

BUSINESS CHANCES.

GROWING ESTABLISHED DOWNTOWN business needing capital for extension wants honest manager and secretary-treasurer. This is excellent opportunity to secure good and dependable return on your money and salary for your services. No agents, brokers or curiosity seekers need answer. Investment of $10,000 necessary. Give qualifications and references in first letter. Address H F 63, Tribune.

TO RENT—FROM MAY 1, EXCEPTIONAL chance for candies and soda luncheon. Desirable store in 16 story Westminster office building, Dearborn & Monroe-sts. Good street display window and entrance; also entrance off main lobby. Fine opportunity for the right party.
WILLIS & FRANKENSTEIN, 110 S. Dearbn.

AN A NO. 1 MODERN PLATING AND MANufacturing establishment for sale or rent; a good opportunity for a plater and polisher to take this plant over; only one in Omaha; more work than we can do; reason for selling, we have too many other interests to take care of; can keep 7 men busy all the time. For particulars, The Bourgeois Company, Omaha, Neb.

GOOD OPPORTUNITY FOR YOUNG MAN to get half interest in established manufacturing business, selling through jobbers, wholesalers, and specialty salesmen; can have entire charge; must invest $1,500; splendid chances for increasing business. Owners unable to give their time, might sell all. Address C 565, Tribune.

WANT TO BORROW
$1,000
on well rated manufacturers' and merchants' notes. To fully secure you, I will put up real estate in escrow. Liberal interest and bonus. No risk. Address H F 540, Tribune.

COAL PRODUCTION 50,000,000 TONS short. New furnace burner makes gas from kerosene oil. Can be installed in any furnace. Retails for $25. Great opportunity for salesmen to appoint sub-agents. No investment except merchandise requirements. Address B 145, Tribune.

PROMOTER TO PUT OVER MILLION DOLlar corporation. We are seeking man with ten thousand dollars and ability. No luxury but war necessity. Permanent ground floor opening for qualified man. Mfg. Corporation, Address 219 S. Clark-st. Phone Harrison 311, Del Bow.

MAN, WITHOUT SERVICES, WITH $2,500 to $5,000, for fast growing aviation business, soundly established; excellent references; ample security. Address H F 116, Tribune.

WE ARE ESTAB. BROKERS; HAVE FIRST class offices and open for good proposition. Stocks, bonds, land, oil leases, or anything where we can make legitimate money. Address B 58, Tribune.

WANTED—ONE OR TWO INVESTORS FOR recognized theatrical producing co., now incorporating; big profits; going business; investigate; $3,000 to $5,000 needed. Address E T 376, Tribune.

OPPORTUNITY FOR PARTY WITH $5,000 to join me in oil investment; wonderful possibilities; no speculation company; now has good production. For particulars address B 490, Tribune.

CHICAGO BUSINESS EXCHANGE.
BUSINESSES SOLD, CAPITAL PROCURED.
NO PUBLICITY.
743 WEBSTER BLDG., COR. LA SALLE AND VAN BUREN. HARRISON 2990.

BUSINESS—WANTED—MAN WITH $2,500 and services to buy ½ interest in old est. paying business. $30 weekly guaranteed. Lifetime opportunity for right party. Call in person. 907 E. 55th-st., Mr. Wilkinson.

FOR SALE—ACREAGE IN EASTERN KANsas oil field; excellent leases; some offsetting production; requires $5,000 to handle. Address B 467, Tribune.

FURNITURE SALESMAN WANTED—WITH $2,000, to manufacture a patent portable and collapsible baby crib. Address B 157, Tribune.

COMPLETE LAUNDRY FOR SALE—WITH modern machinery. Must sell at a great sacrifice on account of military duty. Apply Rubin, 741 Independence-blvd.

FOR SALE—HALF INTEREST IN MY EST. business in loop for $1,500; must take active part; no agents. Address H F 158, Tribune.

$3,500 OF GOOD INSTALLMENT ACcounts; good reason for selling; no agents. Address C 599, Tribune.

PARTNERS WANTED.

PARTNER WANTED—WITH $5,000, WITH or without service, in office business that can be quickly built to huge proportions, working evenings or spare time at start; no experience necessary; A1 opportunity to some enterprising man; salary, drawing account; give phone for interview. Address H B 173, Tribune.

WANT TO SELL WHOLE OR PART INTERest in large light factory well equipped for mfg. of ladies' wearing apparel; business well estab. Address H F 53, Tribune.

PARTNER WANTED—WITH $2,500, FOR hotel and restaurant; prom. location, S. Side; chef pref. Address G T 517, Tribune.

AUTO ACCESSORIES, REPAIRING.

TRUCK TIRES
ALL SIZES.
32x4, $32. 36x5, $44.
CHICAGO TIRE CO., 2111 Wabash-av.

BRING IN YOUR JUNK STORAGE BATtery and we will make a new one of it and guarantee the same for one year at ½ cost of a new battery. Chicago Batryvim Co., 2315 Indiana-av. Calumet 2982.

NONFREEZE SOLUTION, GUAR., 65 CENTS a gal. Ford radiators, $10. Ford shock absorbers, $1. LANDERMAN, 2116 S. Wabash-av.

WANTED — TO BUY — FOR CASH, 7 PASS. INCLOSED BODY FOR BIG 6 MITCHELL, 1917 MODEL. ADDRESS H B 102, TRIBUNE.

SCORED CYLINDERS FUSED ELECTRICALly with silver nickel alloy by patent process; same piston fit. L. LAWRENCE CO., 1522 Michigan-av.

WE WILL GRIND VALVES AND REMOVE carbon on any 4 cylinder car for $3.50. Other work in proportion. 1214 Jackson-blvd. Monroe 774.

BUICK WINTER TOPS, ALL MODELS. JAMES LEVY MOTORS CO., 2255 Michigan-av. Phone Calumet 4696.

CARBON REMOVED, 50 CENTS PER CYLinder, by MAHAFFEY, Original Carbon Expert. MAHAFFEY, 3322 South Park-av.

WEED CHAINS AT 33 1-3% DISCOUNT. Auto Tires Sales Co., 1348 Michigan-av. Telephone Calumet 1919.

DETROIT WINTER TOP FOR BUICK MOD. D 45 only; put on complete, $125. Phone Pullman 283.

GLASS WINTER TOP FOR FORD TOURING with heater, $25; good as new. Drexel 7216. 4734 Indiana-av.

BUICK WINTER TOPS FOR ALL MODELS. CHAS. LANGE & BROS. CO., 2740 Armitage-av. Buick Agency.

OVERHAULING 4-6 CYL. MOTORS, $20-$30; expert; spare time. WARD, Oak. 5614.

MOTOR TRUCKS.

WHAT IS A TRUCK WORTH TO YOU? Could you pay $100 for a Ford or $500 for a larger truck? Could you use a roadster or a small touring car?
Is so, call at 1702 MICHIGAN-AV. and let me show you stock of 30 trucks and pleasure cars which must be disposed of at once.

FULL LINE OF USED TRUCKS. ALL IN A1 CONDITION.
GARFORD MOTOR TRUCK CO. [INC.],
23d-st. and Indiana-av.
Phone Calumet 5060. Chicago, Ill.

ONE 1915 G. M. C. ¾ TON CHASSIS, NEW tires; truck in good mechanical cond.; will sell cheap. See H. HUTLAND, 2640 Michigan-av. Cal. 5311.

DART QUALITY TRUCKS, 1, 2, AND 3½ tons capacity; ½ ton demonstrator; self-starter and elec. light; ¾ ton demonstrator cheap. 2949 W. Lake-st. Garf. 6691.

FOR SALE—VERY CHEAP, 2 AUTOCARS with stake bodies. DIAMOND T MOTOR CAR CO., 4517 W. 26th-st.

FOR SALE—1916 STUDEBAKER DELIVery, 1 ton, panel body; cost $1,400; will sell cheap. O'ROURKE, Calumet 7340.

ONE PANEL BODY STUDEBAKER WAGON, Series 17, like new, $350.
J. COLFORD, 3954 BROADWAY.

WHEN IN NEED OF A GOOD USED TRUCK at a price that is right, cash or time, see GEO. SIEGMUND, 315, 31 N. Ada-st.

LIGHT TRUCK FOR SALE, CHEAP. 1627 Michigan-av. Empire Rubber and Tire Co.

1 TON LITTLE GIANT, NEW, $1,500, WITH body. Rm. 922 Webster Bldg. Harr. 7063.

GARAGES—FOR SALE & TO RENT.

PORTABLE AND PERMANENT BUILDINGS.
CHICAGO PORTABLE GARAGE CO.,
3053-61 W. GRAND-AV. GARF. 127 SUN.

FOR SALE—OR RENT—GARAGE, 45 CARS, full of boarders; want quick action. Belle Plaine and Lincoln-avs.

TO RENT—LARGE BRICK GARAGE, ALLEY corner; 1 car, $12; A1 location.
MARK LEVY & BROTHER, Marquette Bldg.

MOTOR TRUCKS TO RENT.

FIVE AND SEVEN TON MOTOR TRUCK to rent by hour, day, week, or contract. F. E. FREER & SON MOTOR TRANSFER. Phone Midway 6523.

TO RENT—1917 1½ TON TRUCK, TO REsponsible person. Address H F 488, Tribune.

MOTORCYCLES AND BICYCLES.

BICYCLES — NEW 1918 MODELS, ON 30 days' free trial. Trade in your old bike. MEAD CYCLE CO., Washington and Canal-sts.

BELMONT CYCLE CO., 3006 BELMONT-AV., Dayton. De Luxe bicycle, easy payments; 2d hand, $5 up. Open evenings and Sundays.

PLUMBING, LIGHT FIXTURES, ETC.

BARGAINS IN BATHTUBS, CLOSETS, Lavatories, Sinks, and Heating Plants.
SHANE & COMPANY,
3300-3400 Wentworth-av. Drover 409.

PEOPLES PLUMB. AND HEAT SUPPLY CO., 490 Milwaukee-av., 461 N. Halsted-st. Branch 2709 W. 22d; Wholesale prices to all. Write for circular. Haymarket 1018.

ONLY HOUSE SELLING GUAR. PLUMBING, heating supplies direct. Send for catalogue. T. B. Karol, Kedzie, cor. Polk. Kedzie 9440.

STORE AND OFFICE FIXTURES.

THE GLOBE-WERNICKE CO.,
11 AND 15 N. WABASH-AV.
BIG BARGAINS NOW IN
USED OFFICE FURNITURE.
THE GLOBE-WERNICKE CO.
2—36 in. roll top desks, oak.
3—42 in. roll top desks, oak.
1—60 in. roll top desk, oak.
1—60 in. roll top desk, mah.
2—66 in. roll top desk, oak.
4—36 in. flat top desks, oak.
1—44 in. flat top desk, oak.
1—42 in. T. W. desk, mah. finish.
1—48 in. roll top T. W. desk, mah. finish.
1—48 in. roll top T. W. wea. oak desk.
2—Double flat 60 in. by 54 in. oak desks.
10 tables, all sizes.
Oak T. W. desk.
Swivel chairs, all woods and finishes.
Side chairs, all woods and finishes.
Oak sample counter, drawers run through from both sides.
Real estate map rack and counter.
FILING EQUIPMENT.
Letter, cap, bill, and document sizes; also used card index cabinets.
5 drawer vertical bill file, oak ... $18.00
45 drawer flat file oak ... 25.00
18 drawer flat file, oak ... 12.00
50 drawer legal blank case ... 25.00
Hundreds of others to choose from.
200 sectional bookcases for oce and library.
THE GLOBE-WERNICKE CO.,
11 AND 15 N. WABASH-AV.,
JUST NORTH OF MADISON-ST.,
TELEPHONE RANDOLPH 5725.

JULIUS BENDER,
901-903-905-911 W. MADISON-ST.
TELEPHONE MONROE 1712.
Manufacturers and jobbers of store and office fixtures. Second hand fixtures of every description. Terms, cash or time.

FOR SALE — A COMPLETE OFFICE; ONE typewriter desk and chair, one flat top desk and chair, 4 dr. filing cab., check writer, ink wells, letter trays, etc.; $55. Room 318, 179 N. Wells-st.

172 W. LAKE-ST.—NEW AND USED OFFICE furniture. Large assortment and plenty of it; at our new address. Sabath Desk Company, 172 W. Lake-st. Phone Main 856.

DESKS, ROLL TOPS, FLAT TOPS, TYPEwriter desks, tables, chairs, filing cabinets. All repaired and finished, at rock bottom prices. Franklin Desk Co., 163 W. Monroe-st.

WANTED—SECOND HAND STEEL CLOTHES lockers for factory employes. State dimensions, price and number of lockers for sale. Address H G 55, Tribune.

AMERICAN STORE FIXTURE CO.
121-123-125 S. Halsted-st.
Best values in used and new store fixtures for every business always.

WANT TO BUY FOR CASH, BURROUGHS adding machine; state size, condition, and price wanted. T. W. BURNS, Genrl. Mdse., Casey, Iowa.

FOR SALE—NO. 6 GAS REVELATION CHIna kiln, $75; all steel baling press, $30. Phone Normal 5708.

HOBART COFFEE MILL FOR SALE CHEAP; also cash register and computing scales. Store, 644 W. Madison-st.

FOR SALE—40 FT. OAK OFFICE PARTItions; frosted glass; bargain. 429 S. Western-av., store. Ph. Seeley 425.

DESKS, CHAIRS, CABINETS, ETC., bought, sold, and exchanged. P. CASEY'S SONS, 173 N. Wells-st.

SODA FOUNTAINS—NEW AND USED AT lowest prices; cash or terms. Chas. Bender Co., 608-614 Wells-st., nr. Ohio-st.

GLOBE-WERNICKE CO.,
11 and 15 N. Wabash-av.
Used Desks, Chairs and Files.

OFFICE PARTITIONS AT COST. NEW AND used. Swanson, 168 W. Chicago-av. Sup. 1333.

BAR SIGN, ELECTRIC, BLUE ENAMELED, will sell cheap. Douglas 1181.

SAFES.

YORK SAFE AND LOCK CO., 217-219 W. Monroe-st., largest and most complete line of new and used safes and vault equipment in the city. Main 2782-2783.

NEW AND SECOND HAND SAFES.
HERRING-HALL-MARVIN SAFE CO.,
211 W. WASHINGTON-ST. MAIN 1656.

DIEBOLD SAFE AND LOCK CO., ESTABlished in Chicago 50 years. New and second hand safes. 122 S. Wells-st. [5th-av.] Main 895.

WANTED—ONE LARGE AND ONE SMALL second hand safe. Address P F 205, Tribune.

OFFICE DEVICES.

WE MAKE AND SELL ONLY
National Cash Registers and Credit Files.
Lowest prices. Small monthly payments. No interest charges. Written guarantee. Old registers repaired, rebuilt, bought, sold, and exchanged.
A. C. MAC MAHON, Agent,
The National Cash Register Co.,
173 N. Michigan-av. Phone Rand. 4600.

FOR SALE—ADDING MACHINES, BURroughs, Wales, Dalton, Comptograph, American Calculating Machines, Comptometer, Brunsviga, Millionaire, Saxonia, Peerless, etc. JAS. E. PLEW, 447, 327 S. La Salle-st. Wabash 7416.

FOR SALE—REBUILT ADDING AND CALculating machines, all makes; expert repairing and rebuilding. W. A. ROTTER, 241 Monadnock Bldg., Chicago, Ill. Phone Harrison 7721.

WANTED—FULLY AUTOMATIC CARD AND 100 dial time clock; cash. Address H F 126, Tribune.

WILL SACRIFICE $200 BURROUGHS ADding machine. Call and make offer. Room 80, 39 W. Adams-st.

MULTIGRAPHS, DICTAPHONES ADDRESSographs. PRICE, INC., 750-5 Monon Bldg.

I HAVE SEVERAL GOOD EDISON DICTAphone bargains. PARKER, 325 W. Madison.

FOR SALE—COLUMBIA COMB. DICTAphone. Douglas 3201, or Randolph 5855.

CAMERAS, KODAKS, ETC.

JANUARY CLEARANCE SALE OF HIGH grade, slightly used Kodaks, Lenses, Cameras, now in full swing. Get your copy of our 1918 Clearance List. The biggest little thing in the current photographic field. Visit our store today. DAVID STERN COMPANY, 1027 Madison-st.

FOR REAL BARGAINS IN USED CAMERAS and binoculars.
BASS CAMERA COMPANY,
109 N. Dearborn-st.
Central 5360.

3A COMPACT GRAFLEX, 5X7, SER. 2, F:4.5 Anastigmat Lens ... $91.50
Kodaks and Lenses bought or exchanged. Write or call for our latest catalog. CENTRAL CAMERA CO., 124 S. Wabash-av.

WEBSTER'S NEW & USED BARGAINS IN cameras, lenses, and binoculars are real BARGAINS. Rm. 416, 219 S. DEARBORN-ST.

CLOTHING, FURS, ETC.

REAL NEWS—
We have reduced the prices on model and uncalled for garments 10 and 20 per cent off on prices that were already "below the market." An early call is advisable. NICOLL THE TAILOR, Clark and Adams.

I HAVE A FEW GOOD H. S. COATS AND fur sets on hand; my season being over, will sell cheap and extend liberal credit to responsible people. Address F M 75, Tribune.

FOR SALE—$60—BLACK SILK LINED heavy overcoat; sze 42; worn 2 seasons. Call 4 West Ontario, Apt. 6.

FOR SALE—MINK FUR CAPE, UNUSUAL design. O. R. MAY, Furrier, 502 Masonic Temple.

SALESMEN'S SAMPLE SUITS, OVERCOATS. R. 804 Medinah Bldg., Jackson and 5th-av.

FINANCIAL.

A RECENT MILLION DOLLAR CORPORAtion is seeking service of clean, reputable promoter; excellent proposition to party with ten thousand dollars; permanent ground floor connection. Address C 96, Tribune.

$4,500 FIRST MORTGAGE WANTED, SEcured by $12,500 brick cor. bldg.; 6% interest and commission. WILLIAMS, MONIGER & CO., 35 S. Dearborn-st.

WILL GIVE GOOD INTEREST FOR A loan of $500 to $2,500, 4 to 8 months; will put up from $2,000 to $10,000; good collateral. Address G T 413, Tribune.

WE PUT OVER DEALS OF MAGNITUDE. Mergers and consolidations our specialty. HARTMAN & PRATT, 29 S. La Salle-st.

THE UNIVERSITY OF CHICAGO, 134 SO. La Salle-st., makes loans on central property at current rates without commission.

INHERITANCE AND TRUST INTERESTS bought or collected. Loans. NORTON & CO., 1433 Conway Bldg., 111 W. Wash.-st.

MORTGAGES.

GREENEBAUM SONS' BANK AND TRUST Co.—First class Chicago first mortgages and bonds bearing 6 per cent for sale, $100, $500, $1,000, and upward. Send for list No. 42. Corner La Salle and Madison-sts.

BONDS AND MORTGAGES ON CATHOLIC church property in denominations of $500 and $1,000 for sale. CREMIN & O'CONNOR, 105 N. Clark-st.

FOR SALE—GILT EDGE 6% REAL EState mortgages, $100 and upwards. United State Bank, 6000 S. Halsted-st.

6% 1ST MORTGAGES ON CHICAGO REAL estate, $2,000 up; int. collected without charge. WILL J. BELL, 69 W. Wash.-st.

1ST MORTGAGES ON IMPROVED FARMS to net 6%. S. T. BUTLER, Rookery Bldg.

LOANS—PERSONAL PROPERTY.

CHICAGO STATE PAWNERS' SOCIETY,
Under State Control
LOANS ON DIAMONDS, WATCHES, JEWELRY, ETC.,
At Lowest Rates.
You can pay loans back by partial payments. 32 W. Washington-st., N. E. Cor. Dearborn-st., Bank Floor, over Washington Shirt Co.

LOANS ON WATCHES, DIAMONDS, AND jewelry at lowest rates. GEO. M. POE, Reliable American Pawnbroker, 34 W. Monroe.

STOCKS AND BONDS.

SHERWOOD & COMPANY,
LISTED AND UNLISTED SECURITIES,
137 S. LA SALLE-ST., CHICAGO.

COLLINS & COMPANY,
CHEROKEE OIL.

JEWELRY, WATCHES, ETC.

HIGHEST PRICES PAID FOR DIAMONDS, PAWN TICKETS, PLATINUM, AND OLD GOLD. Nothing too large or too small. I pay in cash the highest prices. No red tape or delay. Cash immediately. Business confidential.
PAUL,
SQUARE DEAL JEWELER,
6 E. Randolph-st., ground fl., Masonic Tem.

I BUY FOR SPOT CASH AND PAY MOST. DIAMONDS AND PAWN TICKETS WANTED. I positively guarantee highest prices for diamonds, pearls, jewelry and pawn tickets; quick action. Diamonds appraised for individuals and estates. JAMES HARRISON, R. 707, 7 W. Madison-st.

I HAVE PRIVATE DIAMOND CUSTOMERS and I will absolutely pay highest prices for your diamonds, pawn tickets, old gold, platinum, or gold teeth. Cash immediately; quick action. W. H. KLEIN, Private Rooms, 736 Stewart Bldg., 108 N. State-st.

OLD GOLD, SILVER, PLATINUM, BROKEN JEWELRY, GOLD TEETH, BOUGHT FOR MANUFACTURING PURPOSES; HIGHEST PRICES FOR PAWN TICKETS, DIAMONDS, OLD WATCHES. AM. WATCH & JEWELRY CO., R. 600 N. AMER. BLDG., 36 S. STATE.

DON'T DO IT TILL YOU SEE ROBINSON, who will pay 100% in full for your diamond and pawn tickets, large or small. I pay the most; call and be convinced. T. M. ROBINSON, 6th floor, 7 W. Madison.

NOTICE—GET MY OFFER BEFORE SELLing your DIAMOND or PAWN TICKET. I pay more than ANY JEWELER or BROKER. Take elevator 13th floor; cash immediately. J. E. KORSHAK, 1316 Masonic Temple Bldg.

DIAMONDS—LADY'S FINE DIAMOND BAR pin or brooch wanted by gentleman for cash; must be a bargain; no dealers; particulars strictly confidential. Address B 134, Tribune.

PAWN TICKETS BOUGHT; ALSO OLD gold, silver, platinum, diamonds; best prices; business confidential. 2 S. Clark-st.

DIAMONDS AND WATCHES, 50c WEEK. Look for the key—it's your guarantee. OLSON & EBANN, 4th floor, 209 S. State-st.

HIGHEST PRICES PAID FOR DIAMONDS, OLD GOLD, SILVER & PAWN TICKETS. EVANS & CO., Room 1116, 29 E. Madison-st.

TALKING MACHINES, RECORDS.

$20 CASH WILL BUY A LARGE CABINET talking machine slightly used. This machine stands 42 inches high and plays any record; it includes two jewel needles, enabling you to play Pathe and Edison records; also 28 selections of records; and we will deliver free of charge. Call at Bedal Bros.' Storage, 3956 S. State-st., day or evenings.

HIAWATHA PHONOGRAPHS.
Beautiful cabinets; tone and construction guaranteed. Prices $35, $50, $75 and $100.
OTTAWA PIANOPHONE CO.,
Room 802, Republic Bldg.

WE WOULD SELL A LARGE, BEAUTIFUL $200 size talking machine very reasonably and accept small monthly payments if reliable. Inquire at Warehouse B, 873 N. State-st., open evenings.

PREINVENTORY — $110 DAVIS PHONOgraph, complete, with 10 Columbia selections, at $69.50. DAVIS MUSIC STORES, 15 E. Adams-st.

RECORDS BOUGHT, SOLD, EXCHANGED. Only place to buy at 10% to 60% off. NATIONAL RECORD EXCHANGE, 17 N. Wabash-av. Central 1882.

FOR SALE—NO. XVI, GENUINE VICTOR Victrola, slightly used, $150 cash. Call at Bedal Bros.' Storage, 3956 S. State-st.

WILL PAY CASH FOR PHONOGRAPH RECords. Call me up today. MR. CLARK, Kenwood 9421.

VICTOR VICTROLAS, BARGAINS, TWO slightly used; 3 brand new. 1140 Wilson.

TYPEWRITERS AND SUPPLIES.

TYPEWRITERS RENTED—
Three months, $5; nonvisible.
Three months, $7.50; visible.
AMERICAN WRITING MACHINE CO.,
329 S. Dearborn-st. Harrison 1360.

TYPEWRITERS—ALL MAKES FOR RENT or sale at Special Cut Prices. Terms to suit. Write, call, or phone Central 4651. Young Typewriter Co., Dept. 205, 62 W. Madison-st.

ALL MAKES TYEWRITERS RENTED AT $1 per month up. Sold at $8 up. Beran Typewriter Co., 58 W. Wash.-st. Cent. 6492.

TYPEWRITER HEADQUARTERS, INC.
All makes for sale or rent. Lowest prices. 411 S. Dearborn, Old Colony Bldg. Har. 2341.

UNDERWOOD TYPEWRITERS, $30 UP; others $10 up. COMEGYS & CO., 115 S. Dearborn-st. Phone Randolph 1749.

UNDERWOODS, OLIVERS, REMINGTONS, $15 to $45; terms to suit, or rented. Typewriter Co., 193 N. Dearborn-st. Central 6034.

WE RENT CORONAS—
CORONA TYPEWRITER SALES CO.,
12 S. LA SALLE. FRANKLIN 4992.

DAVIES TYPEWRITER EXCHANGE, 119 N. Clark-st. Rental rate lowest. All makes for sale. Each machine bargain. Central 2653.

DOGS, BIRDS, POULTRY, ETC.

BOSTONS AND FRENCH BULLS, BULL terriers, $5 up. 1823 Wabash. Cal. 1597.

FOR SALE — GENUINE AIREDALE DOG, cheap. 4111 N. Western-av.

DANCING SCHOOLS.

CAN YOU BEAT IT! $1 PER HOUR, INDIvidual instruction. You can have your choice of 58 refined, competent lady instructors with GOOD orchestra of 7 pieces, on class nights, Tuesday, Thursday, and Saturday nights, 8 to 12. Sunday afternoon, 2 to 6; Sunday night, 8 to 12. COME HERE FIRST. BE WISE—SEE PROF. ROACH AND WIFE. Get satisfaction and your MONEY'S worth. WRITE FOR FREE CATALOGUE.
THE ONLY DANCING SCHOOL IN CHICAGO giving 3 HOURS of practice the same evening ON the One-step, Fox Trot, Waltz, Two-step, and the Jazz, all for 50c gents, ladies 25c. Come to Prof. Roach first for private lessons. PROF. ROACH AND WIFE, 673 W. Madison, over Empire theater, 1 block east of Halsted.

ETHEL KENDALL AND JACK LUND.
Studio, 1535 Masonic Temple Bldg.
All Dances Taught Privately.
10 a. m. to 10 p. m. daily.
Reasonable Rates. Phone Central 1840.
Matinee Dances.
Every Saturday, 1:30 to 5 p. m.
Drill Hall,
17th floor, Masonic Temple Bldg.
Advanced Steps Taught 1:30 to 2:30.
Five Piece Orchestra. Admission 50c.
Beginners' Class.
Every Saturday, 2:30 to 4:30.
Corinthian Hall, same bldg.

C. HENRY JACOBSEN'S SCHOOLS—COACHing artists, teachers, beginners, children, classic, toe, chorus, interpretative, stage, esthetic, exhibition dancing, society dancing, dancing arts every description. 8th floor, Auditorium Bldg. Established 1888.

MARIE HELENE SANDER,
STUDIO,
Private instruction, Hrs. 10 a. m. to 9 p. m. 601 Shops Bldg., 17 N. Wabash-av. Central 634.

KRETLOW'S ACADEMY, 637 WEBSTER-av. All the old and latest modern social and stage dances taught; private and in class; send for circular. Phone Linc. 1432.

LAKE SHORE STUDIO—LATEST DANCES; priv. lessons. 5609 Broadway. Sunny. 5705.

PRIVATE LESSONS — TERESA DOLAN, 5401 Cottage Grove, Ph. Hyde Park 6852.

INSTRUCTION.

FRENCH—IF YOU ARE PARTICULARLY desirous of making rapid progress in French conversation, take lessons at the FRENCH STUDIO, Chicago's Leading School of French, 1703 Tower Bldg. Tel. Randolph 1147. You save time and money. Private and residence lessons. Classes constantly forming.

RAGTIME GUARANTEED IN 20 LESSONS—Piano, pipe organ, ukelele, vocal; all instruments. Call or write Christensen Schools, 20 E. Jackson-blvd. [Harr. 5670], 526 S. Western-av. [West 1311], 3117 Logan-blvd. [Albany 3167], 718 W. 63d-st. [Englewood 3453], 1010 Belmont-av. [Lake View 694].

ADDING AND CALCULATING MACHINE instruction free; splendid opportunity for steady employment at good salary. Apply by letter. Address H B 346, Tribune.

FRENCH—LEARN IT AT YOUR HOME from Frenchman; exper. teacher for results; terms reas. Address C 196, Tribune.

PIANO LESSONS DAILY, RAPID PROGress, $25 mo. Miss Fraser. Kenwood 6034.

AUCTION BRIDGE CLASS OR CLUB—VIRGINIA TUBBS. PH. DREXEL 4579.

BOXING TAUGHT, PRIVATE. PROF. WM. O'CONNELL, Room 201, 219 S. Dearborn.

BANJO, MANDOLIN, GUITAR TAUGHT. CLAUD C. ROWDEN, 1022 Masonic Temple.

COLLEGE GRADUATE: COACH EVE., English, Latin, math. Address A 445, Tribune.

SPANISH LESSONS BY NATIVE INSTRUCtor. 1703 Tower Bldg. Tel. Rand. 1147.

VIOLIN, PIANO PUPILS, LESS. 35C. U. S. Musical College, 806 Grace. L. V. 8078.

VIOLIN LESSONS REASONABLE—BREWster. Edgewater 8608. 5648 Kenmore-av.

MUSICAL AND DRAMATIC.

RESTORING LOST VOICES. LEARN TO sing free, easy. U. S. Musical College, 806 Grace-st. Lake View 8078.

WANTED — VIOLINIST WILLING TO learn sax., pianist, and 2 girls to sing and dance. HINSHAW AGCY., Kimball Hall.

ARTISTS REQUIRING SPECIAL SONGS OR vaudeville material written should see SHANNON, Room 303, 109 N. Dearborn.

PUPILS FOR CHURCH, VAUDEVILLE, OPera singing; lessons, 50c. U. S. Musical College, 806 Grace-st. L. V. 8078.

WANTED—DANCING CLASS, JUST STARTing, fancy stage or ballroom; fee $5 course. HINSHAW SCHOOL, Kimball Hall.

WANTED—ALTO, TENOR, BASS, FOR S. Side choir, one service. Ph. Mid. 3490.

A1 PIANIST AND VIOLINIST DESIRES hotel or cafeteria position. Ph. Sup. 6066.

TEACHER OF BANJO-MANDOLIN, PUBlic entertainer. 1525 W. Madison-st.

WANT BASS AND TENOR FOR SELECT S. Side choir. Address H F 583, Tribune.

MUSIC ROLLS AND RECORDS.

MUSIC LOVERS—
Attachments to play Edison rec., fiber needles, cutters along with suggestion to perfect your talking mach., can be obtained from [member] Music Lovers' Assn. Co-operate. Address E H 157, Tribune.

MUSICAL INSTRUMENTS.

CROWN PIANO, UPRIGHT, USED SHORT time, $75. Mid. 10076. 1312 E. 62d.

FOR SALE—TEL. ELECTRIC PLAYER, ALSO piano; bargain. Lake View 5830.

MUSICAL INSTRUMENTS.

GEO. P. BENT CO.,
214 S. Wabash Ave.
QUALITY PIANO SALE
OF 75 PIANOS.
TERMS
$1.00 PER WEEK AND UP.
First and foremost we emphasize the fine condition of these exchanged pianos. All that we ask is that you personally inspect these pianos and let them speak for themselves.
SUPERIOR OPPORTUNITIES.
ALL UPRIGHTS.
LOT "A."
1 Bauer ... $35
1 Reed & Son ... [illegible]
1 Singer ... [illegible]
1 J. Bauer ... 75
1 Fischer ... 115
1 Rintleman ... 90
LOT "B."
1 J. & C. Fischer ... $120
1 Wegman ... 135
1 Concord ... 160
1 Bent ... 235
1 Crown ... 200
1 Singer ... 125
LOT "C."
1 Crown ... $220
1 Bent ... [illegible]
1 Emerson ... [illegible]
1 Steinway ... 250
1 Concord ... 275
1 Bent ... [illegible]
3 almost new, each ... 265
1 Knabe ... 270
1 Artist Grand Up ... 240
PLAYER PIANOS.
LOT "D."
1 Emerson Player ... $300
1 Knabe Angelus ... [illegible]
1 Blackstone ... [illegible]
1 Emerson Angelus ... [illegible]
1 Steger & Son ... [illegible]
1 Blackstone ... 300
1 Knabe Player ... 500
1 Crown Combinola ... [illegible]
1 White Player ... 450
1 Angelus Piano ... 500
1 Autopiano ... 375
1 Aeolian Player ... 255
1 Concord Player ... 400
1 Geo. P. Bent ... 450
LOT "E"—ALL GRANDS.
1 Bradbury Baby ... $350
1 Chickering ... 350
2 Kimballs ... $190-225
1 Estey ... 260
2 Bents ... $475-550
1 Bent Baby Grand ... 440
1 Bent Parlor Grand ... 675
29 NOT ON LIST.
Each piano bears a price tag marked with its lowest unchangeable price. The values are exceptional, and our monthly payment plan makes buying not only pleasant but easy. Floor space is too valuable to carry this stock over until a more favorable selling season. Therefore the sharp reductions. Come early. A surprise awaits you. Nothing reserved by phone.
GEO. P. BENT CO.,
Est. 1870.
214 SO. WABASH-AV.

SPECIAL SHOWING OF
PIANOS TAKEN IN
EXCHANGE
During December we acquired many fine used pianos and player pianos, taking them in part payment on Steinways and Lyon & Healys.
All are in splendid musical condition.
We offer them at attractive prices.
A few are here listed.
SCORES OF OTHERS AT $75 AND UP.
FISCHER Upright, Ebonized ... [illegible]
WASHBURN Upright, ash ... [illegible]
SMITH & BARNES Upright, walnut ... [illegible]
BUSH & LANE Upright, oak ... [illegible]
LELAND Upright, mahogany ... [illegible]
CHICKERING Upright, oak ... [illegible]
STORY & CLARK Upright, mahogany ... [illegible]
EMERSON Upright, walnut ... [illegible]
SOHMER Upright, walnut ... [illegible]
LYON & HEALY Upright, oak ... [illegible]
STEINWAY Upright, ebonized ... 375
KNABE Grand, rosewood ... 350
BRAMBACH Grand, mahogany ... 425
FREE Music rolls with every player piano.
LELAND mahogany 88-note player piano ... $300
WASHBURN mahogany 88-note player piano ... 350
ESTEY mahogany 88-note player piano ... 450
These pianos may be returned to us within a reasonable time and all payments applied on new pianos or Pianola pianos.
Monthly payments, $5 and up.
New pianos, $175 and up.
LYON & HEALY,
WABASH-AV., AT JACKSON-BLVD.

ADAM SCHAAF.
SALE OF PIANOS.
OUR 45TH ANNUAL CLEARANCE.
VALUES EXTRAORDINARY.
Not only can you make a great saving of dollars at this remarkable clearance sale of pianos, but what's more, you get merchandise that is absolutely guaranteed by Adam Schaaf, or your money back.
Note these values in good used upright pianos and player-pianos:
6 Uprights, your choice, each ... $45
5 Uprights, your choice, each ... 75
2 Chickering Uprights ... $65-85
3 Vose & Sons Uprights ... $75-$90-110
1 Bauer Upright, Wal. case ... [illegible]
Sterling Upright, good tone ... [illegible]
Kimball Upright ... 145
Crown Upright, Mahg. case ... 145
Mason & Hamlin Upright ... [illegible]
Adam Schaaf Upright ... 150
Conover Upright ... [illegible]
Steinway Upright, fine tone ... [illegible]
6 New Adam Schaaf Uprights, Oak, Walnut, and Mahg. cases, discontinued styles, each ... 245
88 NOTE PLAYER PIANOS.
Steinway Player Piano ... $400
Adam Schaaf Player Piano ... [illegible]
Krell Auto-Grand ... 325
Artistone Player Piano ... 300
GRAND PIANOS—Kimball, Baldwin, Adam Schaaf, Staab, and others, from $300 up.
SPECIAL TERMS TO SUIT.
ADAM SCHAAF,
319-321 S. Wabash-av.,
Bet. Jackson and Van Buren.

TWICHELL'S BARGAINS IN UESD INSTRUMENTS OF THE HIGHEST GRADE.
Mason & Hamlin Grand, extraordinary bargain ... $550.00
Weber Grand, fine condition ... 400.00
Franz Meyer Mahogany Small Grand ... 290.00
Fischer 88 note Mahogany Player, like new ... 450.00
Twichell 88 note Mahogany Player ... 325.00
Large size 88 note Mahogany Player ... 350.00
Steinway Mahogany Upright ... 250.00
Knabe [choice of two Mahoganys and 1 walnut], all refinished like new ... 250.00
Knabe Rosewood ... 200.00
Chickering Walnut, like new ... 300.00
Steinway Rosewood ... 150.00
Choice of 20 Pianos ... 150.00
Choice of 15 Pianos ... 125.00
Choice of 10 Pianos ... 100.00
Choice of 4 Pianos ... 50.00
J. O. TWICHELL,
Home of the Sohmer "Cupid Grand" and the old reliable Emerson Piano,
332 S. Wabash-av., near Van Buren.
Established 1879.

STORAGE SALE OF PHONOGRAPHS, $18, $30, $45, $60, $75, $100.
We are ordered to sell the entire lot of machines in our storage house at sacrifice prices. Machines are beautifully designed and finished; play Edison, Pathe, Victor, and Columbia records perfectly, and are fully guaranteed to you. Two jewel needles and free records are included with every purchase. Soft tone control and all latest improvements. Free city delivery. Mail orders promptly filled. Machines crated free to out of town customers. Dealers' opportunity.
Open evenings until 9:30. Ph. Kenwood 9421.
CITY STORAGE CO., 4100 S. State, Chicago.

FOR $20 YOU CAN BUY IN OUR WAREhouse B an up to date talking machine, floor cabinet size. This instrument is colonial in model and plays every record and also has the other latest improvements, and it includes without charge the 2 jewel needles and 30 selections. Inquire at Warehouse B, 873 N. State-st. Open evenings.

$20 CASH WILL BUY A LARGE CABINET talking machine, slightly used. This machine stands 42 inches high and plays any record; it includes two jewel needles, enabling you to play Pathe and Edison records; also 28 selections of records, and we will deliver free of charge. Call at BEDAL BROS. STORAGE, 3956 S. State, day or evenings.

FOR SALE — KIMBALL PLAYER PIANO, mahogany case; original price $750; $300 takes it, including 30 rolls music and bench to match.
SCHULTZ PIANO CO.,
Cor. Ogden-av. 1540 W. Madison-st.

A GOOD TONED UPRIGHT PIANO, MADE by Vose, $28; payments if responsible. Inquire at Warehouse B, 873 N. State. Open evenings.

WANTED—TO BUY FOR CASH, USED CLARinets, flutes, oboes, saxophones, and brass instruments.
LYON & HEALY
Wabash-av. at Jackson-blvd.

MASON AND HAMLIN, $145; HACKLEY, $135; fine oak piano, $150; all pianos in very good condition. CARL ANDERSON, 30 S. State-st., Rm. 1224. Cent. 202.

2 UPRIGHT PIANOS FOR RENT, $2 AND $2.50 monthly to careful parties. 339 S. Wabash, Room 307, cor. Van Buren, Albert Branch, Phone Harrison 6761.

USED KIMBALL UPRIGHT PIANO IN GOOD CONDITION; AT A BARGAIN. F. HECK, 6101 CARPENTER-ST., 3D FLOOR.

FOR SALE—A WASHBURNE BANJO, NEW inlaid; reas. Call at 5240 Kenmore, 2d flat, Phone Ravens. 502.

PLAYER PIANO, MAHOGANY CASE, NEARly new, make offer. L. Sedon, 264 W. 106th-st.

ANGELUS PLAYER PIANO DEPARTMENT, MAIN FLOOR, GEO. P. BENT CO., 214 S. WABASH.

WILL SELL MY STEINWAY GRAND PIano with latest Apollo player attachment; big bargain. Address H F 562, Tribune.

STARCK, 210 S. WABASH-AV., USED BABY Grand piano; mahogany case; like new; $375; terms to suit.

WANTED—PIANO OR PLAYER PIANO IN exchange for Victrola. NELSON PIANO CO., 740 E. 47th-st.

USED PIANO BARGAINS.
KRANICH & BACH,
235 S. Wabash-av., 2d floor.